New Season
CHINA TEA,
3/2, 3/8, 4-/. lb.
LAPSANG SOUCHONG,
4/-, 4/8, 6/- lb.
7lbs. Carriage Paid.
Robt. Roberts & Co. (Ireland) LTD.
44 Grafton Street } DUBLIN.
19 Suffolk Street }

Births, Marriages, and Deaths (which in all cases must be authenticated), 3 lines, 20 words, 2/6; each additional line of 7 words, 8d.

Irish Times 'Phone Numbers.—Dublin—5036 and 5037; Belfast—1787; London—Central 4350. Belfast Office—139 Royal Avenue. London Office—89 Fleet Street.

ROLL OF HONOUR.

In Memoriam.

BUCHANAN—In loving memory of Dudley and Roy, sons of the late Dr. L. Buchanan, of Arva, who died from battle wounds in France on November 12th, 1916, and September 27th, 1918.—Dick.

DUNNE—In loving memory of Jack Baird Dunne, Lieutenant, R.D.F., died near Lille 13th November, 1918, and of Ronald Baird Dunne, R.A.S.C., died at Kermanshah, Persia, 14th November, 1918.

SEARIGHT—In ever-loving memory of Gerald Graves Searight, Lieutenant, Royal Dublin Fusiliers, killed at Basra November 12th, 1920.—Mother.

SHERWOOD—In broken-hearted memory of my loved son, Sapper W. Eaton Sherwood, Royal Engineers, died of wounds received in action Armistice Day.

At the river's crystal brink
God shall join each broken link. Mother.

BIRTHS.

DAVY—November 6, 1924, at Kimmage Lodge, Terenure, County Dublin, to Mr. and Mrs. Arthur F. Davy, a daughter.

FOLL—November 5, 1924, at 79 Hindes road, Harrow, to Mr. and Mrs. J. V. Foll, a son (Kathleen Harley).

MATHEWS—October 21, 1924, at Skyles, Ballymakenny, Drogheda, to Charles and Emma Mathews, twins (boy and girl).

O'NEILL-WALSH—November 7, 1924, at 40 Clonlea Park, W., Kingstown, the wife of P. J. O'Neill-Walshe, of a son.

RUTTLEDGE—November 9, 1924, at Seamount Nursing Home, Saithill, Galway, to Mr. and Mrs. F. R. Ruttledge, a daughter.

WELPLY—November 2, 1924, at Ashton, Carbally, Limerick, to Mr. and Mrs. Alton Welply, a son.

MARRIAGES.

JENNINGS and McGRATH—November 5, 1924, at St. Mary's Church, Cadogan street, London, Douglas Cecil Jennings, D.S.O., 62 Chester square, London, to Kathleen Mary, daughter of the late James McGrath, Mariaville Park, Maynooth, and Mrs. McGrath, Belleville House, Ashtown, Phœnix Park, and Richmond, Surrey.

MELLETT and CRINION—October 22, 1924, at the University Church, St. Stephen's Green, Dublin, with Nuptial Mass and Papal Blessing, by Rev. J. Crinion (brother of the bride), assisted by Rev. J. Kane, P.P., Slane, John Mellett, eldest son of Mr. and Mrs. Mark Mellett, Prospect, Claremorris, to Una, younger daughter of Mr. and Mrs. E. Crinion, Navan.

DEATHS.

ANNOUNCEMENTS received late for insertion in this column will be found on Page 6.

BOLTON—November 10, 1924, at Adzar, New Brighton, Monkstown, Kezia Julia, daughter of the late John Bolton, of Shanahoe, Queen's County. Funeral private. No flowers, by request.

CATHCART—November 11, 1924, suddenly, at her residence, 55 Frankfort avenue, Christina Cathcart, aged 75, widow of the late James Cathcart, Dundrum, County Dublin. Funeral private.

Father, in Thy gracious keeping
Leave we now our loved one sleeping.

McKITTRICK—November 10, 1924, at his residence, 104 St. Lawrence road, Clontarf, William Henry, son of the late John McKittrick, of Dublin, in his 77th year. Funeral private. No flowers.

MULHALL—November 11, 1924, at the Convent of the Sisters of Charity, Lakelands, Sandymount, Frances Mulhall (in religion Sister Mary John Berchmans), R.I.P. Funeral at 12.50 o'clock in Donnybrook to-morrow (Thursday), 13th inst.

NIXON—November 10, 1924, of pneumonia, at his residence, Vancouver Island, B.C., Commander Edward A. Eckersall Nixon, R.N., second son of the late Rev. Eckersall Nixon, Ettagh, Roscrea.

ROBERTSON—November 10, 1924, at her residence, 44 York road, Rathmines, suddenly, Annie Elizabeth, widow of the late Rev. Samuel A. Robertson, Methodist Minister. Funeral (private) to Mount Jerome to-day (Wednesday).

MATER MISERICORDIÆ HOSPITAL, DUBLIN.

The Anniversary Office and Requiem Mass for the Deceased Benefactors of this Hospital will take place in the Cathedral, Marlborough street, to-morrow (Thursday) morning, the 13th inst., at 11 o'clock.

ACKNOWLEDGMENTS.

Mr. and Mrs. Ardill, of Maryborough, wish to return thanks to all their friends who sent wreaths and kind letters of sympathy in their recent bereavement, and hope they will accept same, as they are too numerous to reply to individually.

Mrs. Ward and family, 34 North Circular road, Phœnix Park, desire to thank their numerous kind friends for messages of sympathy in their recent sad bereavement, and trust they will accept this in grateful acknowledgment.

IN MEMORIAM.

HATTON—First Anniversary.—In ever-loving memory of Mary Jane (Cissie), who died on 11th November, 1923, daughter of the late Richard Hatton and Eleanor Doyle, Ballycraman, Bunclody, County Carlow. "Suffer little children to come unto Me."

MATHERS—In loving memory of our life-long friend, Henry Mathers, who was promoted to glory November 12th, 1923. "Safe in the arms of Jesus."

NICHOLS' 'Phone—276. 'Phone—276.
FUNERAL AND CARRIAGE ESTABLISHMENT, Lombard street (Westland Row). Coffins, Hearses, and Every Requisite. Economy and Punctuality.

FUNERAL REQUISITES OF EVERY DESCRIPTION.
WALLER,
49 and 50 DENZILLE STREET (Merrion Square).
SALOON MOTOR HEARSE.
Private Mortuary.
'Phone—131. Wires—" Undertaker, Dublin."

MILLER & CO., BRAY.
FUNERAL DIRECTORS.
SANITATION SPECIALISTS.
SUPERIOR SALOON MOTOR HEARSES.
Orders from any part of the country attended to at once.
Wires " Collier, Bray."
'Phone Bray 117.

LEGAL NOTICES.

NOTICE OF CHARITABLE BEQUESTS.
HENRIETTA CONNOLLY, Deceased.

Notice is hereby given that Henrietta Connolly, late of 6 Rue Theodore, St. Giles, Verhaegan, Brusselles, in Belgium, by her Will, dated the 20th day of April, 1923, bequeathed £100 (one hundred pounds) to the Superioress for the time being of the Convent of Mercy, Birr, directing her to have Masses said for the repose of her soul and the souls of the Deceased's parents, and (2) £100 (one hundred pounds) to Mary Margaret Mannion (in religion Sister Mary Brendan), of the said Convent of Mercy), requesting the said Superioress and the said Mary Margaret Mannion to pray for Deceased's parents, brothers, sisters, sister-in-law, and brother-in-law. And the said Testator appointed John J. L. Murphy of 23 Kildare street, in the County of the City of Dublin, to be the Executor of her said Will. The said Testatrix died on the 18th day of May, 1924, and her said Will was proved by the said John J. L. Murphy, and Probate thereof granted to him forth of the High Court of Justice, Saorstát Eireann, Principal Probate Registry, on the 18th day of August, 1924.

Dated this 11th day of November, 1924.
MURPHY and MALONE, Solicitors for said Executor, 23 Kildare street, Dublin.
To the Commissioners of Charitable Donations and Bequests, and all whom it may concern.

THREE LETTERS TO READ—" Round the World and Home," by Bluebird; "Dublin To-day," by the Onlooker; "London Letter," by X-Ray, in the "WEEKLY IRISH TIMES" to-day.

TEACHING AS A CAREER—The Drudgery and the Reward—Parents and children should read the Students' Page of the "WEEKLY IRISH TIMES" to-day.

A PURE FREE-LATHERING SOAP
Dixon's 'Favourite' Soap
IN TABLETS
IS THE BEST FOR ALL HOUSEHOLD PURPOSES
MADE IN DUBLIN

MISCELLANEOUS.

FOR Sale, 1923 FIAT Chassis, fitted Slip-nav English Canopy Body, finished Blue.—HARRY WAYTE, Ltd., Portobello, Dublin.

HOWTH ROAD, CLONTARF.
MODERN Detached Residence, long lease, low ground rent, for Sale; early possession; containing 3 sittingrooms, 5 bedrooms, kitchen, servant's room; all modern conveniences, garage, greenhouse; standing on 1½ acres; price £3,500. For other particulars and to view, apply C. 782, this office.

WANTED, for a leading house in the Midlands, a smart, experienced young Man, with a thorough knowledge of the High-Class Grocery Trade. Must be highly recommended. Application in the first instance, in writing, stating age, experience, salary expected, etc., to Messrs. DONAL O'CONNOR and CO., Chartered Accountants, 13 Westmoreland street, Dublin.

ADVERTISERS are specially requested to see that Copy for Advertisements in the Saturday issue of the "Irish Times" is sent this Office at least two days before date of publication.
THE MANAGER.

MARBLE CHIMNEY PIECES.
FOR SALE, two large Marble Chimney Pieces, one varied Irish, suitable for library, board, or club rooms. To be seen at Messrs Maguire and Gatchell's, Dawson street, Dublin.

WENTWORTH HOUSE, WICKLOW, Selling To-day on the Premises at 3 p.m., by Public Auction, Comfortable residence.—W. J. COULTER, Solicitor, 300 Pearse street, Dublin. 'Phone—Dublin 856.—E. D. HARRIS, Auctioneer, etc., Dublin and Delgany. 'Phone—Greystones 42.

PAINTINGS BY R. T. MOYNAN, R.H.A. SIX Pictures, the work of the above well-known Artist, will be Sold TO-DAY at "WATERLOO," LAURISTON PARK, at 3 p.m.

THE WALDRON COLLECTION.
ABOVE will be on View on MONDAY and TUESDAY NEXT, at BENNETT'S SALEROOMS, 14 UPPER ORMOND QUAY. A Catalogue (price 1/-) descriptive of the Furniture, Old Plate, Antique Glass and China, with the Oil Paintings and Engravings, can now be obtained from the Auctioneers.

ECLIPSING PLEASURE PLANTING Fruit Trees, Roses, Shrubs, purchasable To-morrow's (Thursday) Auction. One o'clock. 12 South King street.—ARTHUR JONES and SON, Auctioneers.

"TAMILESE," the Tea for Flavour. Packed in ¼, ½, and 1lb Packets. Ask for it.

FURNITURE AUCTION, CONDUCTED—James H. North and Co., Auctioneers, Grafton street. Established 1809.

JOHN C. PARKES and Sons, Ltd., DUBLIN. Ranges, Grates and Baths, Enamelled Slate Mantels, Gas and Steam Tubes.

ELVERY AND CO., LTD.
WE MAKE HOSE-LOIN COVERS.
ELEPHANT HOUSE, DUBLIN, CORK & LONDON

BROOKS, THOMAS, AND CO., LTD., DUBLIN. FIGURED PLYWOOD PANELS In Mahogany, Oregon Pine, Alder, Ash, etc.

VALUATIONS OF FURNITURE, HOUSE Property, etc., made for Probate and all purposes.—James H. North and Co., Valuers, Grafton street.

ANNE LYNCH'S TEAS
RED BANK RESTAURANT, DOLIER STREET (newly decorated).—Breakfasts, Luncheons, Dinners, Suppers. 4-Course Luncheon, 2/-. High-Class Teas from 1/-. Oysters Now in Season.

RAZORS—Our 2/-, 3/-, 4/-, 5/-, 7/6 are unequalled for value. Gillette Razors, 5/-. Razors and Blades sharpened.—Booth Bros., Dublin.

FACE TREATMENT—Our scientific massage brings back the lovely youthful contours, because the muscles become taut again and keep the flesh in its proper place. Make an appointment to-day.—Mrs. Pomeroy, Ltd., 67 Grafton Street, Dublin.

FURNITURE Stored in our new Fireproof Furniture Depository, Long lane; largest and most up to date in Dublin.—Millar and Beatty, Ltd., 14 Grafton street.

PIGS.—"Emerald" Pig Meal is a highly digestible food, properly balanced to provide for the rapid growth of the young animal and the putting on of meat at the same time. If your local merchant cannot supply write us for a Sample and the name of the nearest one who can.
PAUL and VINCENT, LTD.,
BLACKHALL PLACE, DUBLIN.

PALM KERNEL CAKE or MEAL is by far the cheapest cattle food on the market. It is suitable for cattle and pigs, and may also be used to fatten poultry. We can give immediate delivery from stock, and if buyers find difficulty in securing supplies from their local merchants please communicate with us.
PAUL and VINCENT LIMITED,
BLACKHALL PLACE, DUBLIN.

A MAN'S LIFE. You can make money and enjoy a healthy and happy life growing Oranges on the CLANWILLIAM Estate in South Africa. Plots available on easy payment terms. Planting, maintenance and instruction free. Also a few Planted and Producing Groves available. Good climate, ideal conditions, social amenities, resort. Only 150 miles from Cape Town. Full particulars from British and South African Products, Ltd., 8a Lower Belgrave street, London, S.W.1.

LEGAL NOTICES.

NOTICE OF CHARITABLE BEQUESTS.
NOTICE is hereby given, pursuant to section 3 and 5 Vic., Cap 54, that JOHN J. KEENAN, late of The Shrubbery, Kenmare, in the County of Kerry, Civil Engineer, by his Will, dated the 21st day of March, 1917, bequeathed to his Executors and Trustees, subject to his Wife's life estate as therein, the sum of £150, to be applied in Charitable or Religious objects in Ireland or Great Britain, at the discretion of his Executors and Trustees.

The said Testator died on the 6th day of November, 1923, without having altered or revoked his said Will, and Probate thereof was granted to John Roland Brennan, of No. 2 Rowe street, Wexford, Solicitor, one of the Executors and Trustees in said Will named, on the 15th day of February, 1924, forth of the District Registry, Cork, of the High Court of Justice (Probate), Saorstat Eireann.

Dated this 5th day of November, 1924.
HUGGARD and BRENNAN, Solicitors for said Executors and Trustees, No. 2 Rowe street, Wexford.
To the Commissioners of Charitable Donations and Bequests, and all whom it may concern.

HIGH COURT OF JUSTICE.
SAORSTAT EIREANN.
ADVERTISEMENT FOR CREDITORS.
Pursuant to an Order of the High Court of Justice, made in the Matter of the Estate of PATRICK McGRATH, Deceased.
PATRICK CAROLAN, Plaintiff;
And
PETER BUTTERLY, Defendant.

Creditors of the said Patrick McGrath, late of Glen Carlow Cross, Navan, in the County of Meath, Farmer, who died in or about the month of January, 1924, are, on or before the 8th day of December, 1924, to send by post, pre-paid, to Mr. John C. Callan, of 25 Stephen's Green, Dublin, the Solicitor of the Plaintiff, the Executor of the Deceased, their names, addresses, and descriptions, the full particulars of their claims, a statement of their accounts, and the nature of the securities (if any) held by them, or in default thereof, they will be peremptorily excluded from the benefit of the said Order.

Every creditor holding any security is to produce the same at Chambers, Law Courts, Dublin, on the 17th day of December, 1924, at 11 o'clock in the forenoon, being the time appointed for adjudication on the claims.

Dated this 4th day of November, 1924.
JOHN HEALY, Chief Clerk.
JOHN C. CALLAN, Solicitor for Plaintiff, 25 Stephen's Green, Dublin.

STATUTORY NOTICE TO CREDITORS.
In the Goods of
SARAH ETHEL LONGSTAFF, late of 73 Brighton square, Rathgar, in the County of Dublin, Spinster, Deceased.

Notice is hereby given that, pursuant to the 22nd and 23rd Victoria, cap. 35, all persons claiming to be creditors of, or otherwise to have any claims or demands against the estate or assets of the said Sarah Ethel Longstaff, deceased, who died on the 10th day of July, 1924, are hereby required, on or before the 10th day of December, 1924, to furnish (in writing) particulars of such claims or demands to the undersigned Solicitors for the Executors, Mrs. Lydia Caroline Bryson and Mr. James Seymour Longstaff, to whom Probate of the personal estate of the said Deceased was granted in the Principal Registry of the High Court of Justice, Saorstát Eireann, on the 6th day of November, 1924. And, in default thereof, the said Executors will proceed to distribute the assets of the said Testatrix, having regard only to the claims of which notice and particulars shall have been given as required above.

Dated this 10th day of November, 1924.
MALCOMSON and LAW, Solicitors for the said Executors, 60 Dawson street, Dublin.

STATUTORY NOTICE TO CREDITORS.
In the Goods of
MARY JOSEPHINE HEARN, late of "Waterloo," Temple Gardens, Palmerston Park, in the County of Dublin, wife of Michael L. Hearn, Deceased.

Notice is hereby given, pursuant to Statute 22 and 23 Vic., Cap. 35, that all persons claiming to be creditors or to have any claim or demand against the above-named Deceased, who died on the 31st day of August, 1924, are hereby required to on or before the 2nd day of January, 1925, to furnish, in writing, particulars of such claims or demands to the undersigned Solicitors for Thomas R. Hearn and James A. Henderson, two of the Executors named in the Will of the Deceased, to whom Probate thereof was granted forth of the Principal Registry of the High Court of Justice in Saorstát Eireann on the 30th day of October, 1924.

And Notice is hereby further given that after the said 2nd day of January, 1925, the Executors will proceed to distribute the assets of the said Deceased, having regard only to the claims and demands of which notice shall have been given as above required.

Dated this 11th day of November, 1924.
O'KEEFFE and LYNCH, Solicitors for the said Executors, 30 Molesworth street, Dublin.

SPECIAL EXTRA

The Irish Times.

PRICE TWOPENCE. DUBLIN, WEDNESDAY, NOVEMBER 12, 1924. VOL. LXVI. NO. 21,086.

MOTOR CAR SPRINGS REPAIRED, by JOHN HUTTON and SONS, Sommerhill.

10 H.P. WOLSELEY, with double dicky, 1924 model; price £320.—Grafton Motor Co., 45 Grafton street, Dublin.

RECONDITIONED FORDSON TRACTOR, with Pulley attachment. Suitable for heavy stationary work, £70.—AUTOCARS IRELAND, LTD., 19 Chatham street. Authorised Fordson Dealers.

MORRIS One Ton Trucks, price £185.—G. A. BRITTAIN, LTD., Hatch street, Dublin.

GET a Ford Vedor Sedan, beautifully finished, for £215, ex-Cork, and enjoy the winter at home.—E. W. ARCHER and CO., 17a Westworth Place, Dublin.

COMMER Cars create confidence, more business.—Co. Wicklow Garage and Motor Touring Co., Bray.

A RUN on an 11 h.p. STANDARD for 50 minutes will explain more, in you than thousands of words. Come along.—E. W. ARCHER and CO., 65 Lower Mount street, Dublin.

A LBION Motor Lorries, 35 cwt. to 4-ton loads.—H. A. Pender, Thomas's lane, Up. O'Connell st.

TULLAMORE—The "Irish Times," the "Weekly Irish Times," and the "Irish Field" can be had immediately after the arrival of the trains from Mr. M. F. Geary, Harbour street.

PRETTY WALL PAPERS.
All the best designs and newest Colourings. Patterns by post or from your Decorator.

DOCKRELL Limited, Dublin.

MOIRA RESTAURANT, TRINITY STREET (COLLEGE GREEN). Two minutes from Trinity College. Charcoal Grill.
P. NUGENT, Proprietor.

THOS. HENSHAW and CO., LIMITED. STOVES, RANGES, GRATES. 5-12 CHRISTCHURCH PLACE. Works—Clonskea.

CARSON'S "VITROLITE"—The Paint for greenhouses and outside work.—Carson's, 52 Bachelor's Walk, Dublin.

INCOME TAX Recovered, Returns Filled, Super-Tax Statements prepared.—J. H. WALLACE, Expert, 10 Nassau street. 'Phone—1589.

THE BEST BLACK INK IN ALL THE WORLD.
H. N. DRAPER'S
DICHROIC INK.
PRAISED AND USED BY PITMAN.
FLOWS FREELY FROM THE PEN.
NEVER THICKENS OR DEPOSITS.
DOES NOT CORRODE STEEL PENS.
This beautiful Ink is the best for Fountain Pens and all Pens. Contains no gums or thickening matter.

ARRANGE TO SPEND YOUR
CHRISTMAS HOLIDAYS
THIS YEAR AT THE
GRAND HOTEL, TRAMORE.
SPECIAL WEEK-END TERMS AND ATTRACTIONS FOR CHRISTMAS DAY AND ST. STEPHEN'S DAY.
APPLY.
TELEPHONE—No. 7. TELEGRAMS—GRAND.

REMOVALS
BY MOTOR VANS.
ERNEST CULLEN & SONS,
8, 9 & 10 NORTH ANNE STREET, DUBLIN.
WE WILL REMOVE YOUR HOUSEHOLD FURNITURE AND EFFECTS IN OUR MOTOR FURNITURE VANS TO OR FROM ANY PART OF IRELAND.
'Phone 4735. Dublin. Grams: "Haulage, Dublin."

ST. PATRICK'S HOSPITAL, DUBLIN.
In addition to the Main Hospital in James's street, the Governors have Branch Establishments at St. Edmondsbury, Lucan, standing in a Demesne of 300 acres, and provided with every facility for the Curative Treatment of Mental Cases.

The Mansion at St. Edmondsbury has been adapted for the treatment of Ladies, and a Villa specially built to accommodate a limited number of Gentlemen.

Organic Cases can be admitted to the Hospital on application to the Medical Superintendent.

For further particulars, Forms, etc., apply to THE REGISTRAR, St. Patrick's Hospital, James's street, Dublin.

THE BEST WEEK-END PAPER FOR DUBLIN
People is the "WEEKLY IRISH TIMES."
Last Edition on Sale every Saturday Morning.
Price Twopence.

THE
1925 CHEVROLET
At £187 10/- plus freight
leaves nothing to be desired in the way of value—unless you are thinking of a Chevrolet Saloon, like many others.
LINCOLN & NOLAN, LTD., 57 & 58 LR. BAGGOT ST., DUBLIN. "Where Service and Value Meet." 'Phone 943. Wires: "Lincoln, Dublin."

WOLSEY. WOLSEY. WOLSEY. PURE WOOL UNDERWEAR. ALL WEIGHTS AND SIZES. 5/11 TO 21/-.
GRANDY, GENTLEMEN'S HOSIERS & OUTFITTERS, ST. STEPHEN'S GREEN, DUBLIN.

WARM CURTAINS
FOR THE WINTER.
New Stocks of Chenilles, Tapestries, Velours, etc. Moderately priced.
PIM BROTHERS, LTD., EXCHEQUER ST., DUBLIN.

BEVERLY SMYTH & SONS
REMOVALS & STORAGE.
MOTOR VANS.
MOTOR LORRIES.
30 SOUTH ANNE ST., DUBLIN.

COALS.
COALS.
WALLACE BROS., LTD
THIS DAY'S PRICES.
BEST WELSH ..... 42/- per ton
BEST HOUGH ..... 42/- per ton
BEST KILKENNY ..... 42/- per ton
Delivered in the City.
Special discount for Cash. If cash paid with the order.
Small additional charges are made for deliveries on Saturday afternoon, or on quantities of less than one ton.
23 WESTMORELAND STREET.
Telegrams—"Wallace, Dublin." Telephone—2999 and 3000.

MONEY
LENT BY POST, FROM £20 TO £5,000, On Note of Hand Alone, Without Security, To Ladies or Gentlemen, Strictly private. No charge whatever if Loan is not granted.
Apply SECRETARY, THE CITY AND COUNTY PRIVATE FINANCE CO., LTD., 12 SOUTH LEINSTER STREET, DUBLIN.

BELFAST
READERS.
THE IRISH TIMES is due to arrive in Belfast at 9.10 a.m. If it is not delivered within a reasonable time please communicate with our Branch Office, 139 Royal Avenue.

TODD BURNS & Co Ltd
EXCEPTIONAL OFFERS

DOWN QUILTS.
Printed Sateen, with Self Sateen Panels, in beautifully assorted colours. Single Bed Size... and 27/6 each. 22/6
Double Bed Size ..... and 37/6 each 29/6
Printed Sateen, with Plain Satin Panels, in contrasting colours. Single Bed Size ..... and 47/6 each. 39/6
Double Bed Size ..... 49/6, 55/6, and 67/6 each. 39/6
All Satin Printed with Reverse Printed Sateen. Double Bed Size... 70/6, 85/-, 95/- each. 69/6

BLANKETS.
All Wool Irish-made Blankets. Singly Whipped. Single Bed Size ..... and 22/6 per pair. 17/11
Double Bed Size ..... and 39/6 per pair. 32/6
"A really dependable Blanket in a beautiful quality with a Blue Border."

BEDSPREADS.
Printed Bedspreads, 9 x 3 yards 12/6
Printed Bedspreads, 2½ x 3 yds. (Double Bed)... These are made up in very beautiful designs, which are absolutely exclusive. 16/11

TWILL SHEETS.
550 Pairs White Twill Sheets. Single Bed Size, at per pair... 5/11
Double Bed Size, at per pair 8/11

SPECIAL OFFER.
1,500 Yds. 36" Longcloth, per yard ..... 8½d.
2,000 Yds. 36" Flannelette, "Horrockses," per yard 1/6

CUSHIONS.
A New Collection of Specially Selected Down and Kapoc Cushions, in varied styles and lovely colourings. To be had at Prices from ..... to 39/6 each. 4/11

LACE CURTAINS.
500 Pairs Ivory Lace Curtains, 3 yds. long. Worth 12/6 per pair. Pair 8/11
350 Pairs of the same Curtains, 3½ yards long. Worth 16/6. Pair 11/6

TOWELS.
A Few Bundles of White Turkish Fringed Towels. Special Offer. Each ..... 9d.
Coloured Turkish Towels, Fringed. Red, Helio, and Blue. Good quality. Good size. Each 1/9

47 MARY STREET, DUBLIN.

COALS.
COALS.
WALLACE BROS., LTD
THIS DAY'S PRICES.
BEST WELSH ..... 42/- per ton
BEST HOUGH ..... 42/- per ton
BEST KILKENNY ..... 42/- per ton
Delivered in the City.
Special discount for Cash. If cash paid with the order.
Small additional charges are made for deliveries on Saturday afternoon, or on quantities of less than one ton.
23 WESTMORELAND STREET.
Telegrams—"Wallace, Dublin." Telephone—2999 and 3000.

MONEY
LENT BY POST, FROM £20 TO £5,000, On Note of Hand Alone, Without Security, To Ladies or Gentlemen, Strictly private. No charge whatever if Loan is not granted.
Apply SECRETARY, THE CITY AND COUNTY PRIVATE FINANCE CO., LTD., 12 SOUTH LEINSTER STREET, DUBLIN.

BELFAST
READERS.
THE IRISH TIMES is due to arrive in Belfast at 9.10 a.m. If it is not delivered within a reasonable time please communicate with our Branch Office, 139 Royal Avenue.

SHIPPING.
ANCHOR LINE
TO UNITED STATES.
ANCHOR-DONALDSON LINE TO CANADA.
LONDONDERRY TO NEW YORK.
CAMERONIA.....Nov. 15 | CAMERONIA.....Dec. 13
COLUMBIA.....Nov. 29 | ASSYRIA.....Dec. 20
ASSYRIA.....Dec. 6 | COLUMBIA.....Jan. 3
SATURNIA.....Nov. 20 | COLUMBIA.....Dec. 27
COLUMBIA.....Nov. 29 | CAMERONIA.....Jan. 17
CAMERONIA.....Dec. 13 | COLUMBIA.....Feb. 7
LIVERPOOL TO GIBRALTAR, EGYPT AND INDIA.
Saloon Service Only. Rates on application.
For further information apply to Local Agents or to 30 FOYLE STREET, LONDONDERRY.

FRENCH LINE. C.G.T.
PLYMOUTH DIRECT TO NEW YORK.
Plymouth as repeatedly proved itself the quickest transit port between New York and London. The same applies in the reverse direction. The French Line Steamers sail from Plymouth and proceed direct to New York.
LOADING BERTH:
30-31 GEORGE'S QUAY.
"The Route that cuts off the Corner."
PARIS.....Nov. 29 | PARIS.....Dec. 27
FRANCE.....Dec. 6 | FRANCE.....Jan. 3
PLYMOUTH TO WEST INDIES.
TRINIDAD, SPANISH MAIN, and PANAMA.
Pelleria de Latouche.....Dec. 9. MACORIS.....Jan. 6
Winter Cruises to the West Indies and Spanish Main—45 days' voyage. All inclusive cost of under 30/- per day.
Cie Gen. Transatlantique, Ltd., 22 Pall Mall, S.W. 1.

AUSTRALIA.
AUSTRALIAN COMMONWEALTH LINE.
Fast Cargo and Passenger Service.
One Class Only.
Lowest Freights and Fares Unsurpassed for Efficiency and Accommodation.
For Particulars, Sailings, etc., apply to London Office, AUSTRALIA HOUSE, STRAND, LONDON, W.C.2, or Local Booking Agents.

SHIPPING.
THE ROYAL MAIL & PACIFIC LINES.
PASSENGER SERVICES BETWEEN SOUTHAMPTON—CANADA AND NEW YORK. EUROPE—BRAZIL, RIVER PLATE. WEST COAST OF SOUTH AMERICA. EUROPE—HAVANA—PANAMA CANAL.
TOURS ROUND SOUTH AMERICA.
HOLIDAY CRUISES TO MEDITERRANEAN, Etc., by R.M.S.P. ARCADIAN and ORBITA.
London: Royal Mail House, Leadenhall street, E.C. 3.
Liverpool: Goree, Water street.
Dublin: Hewett's Travel Agency, 15 D'Olier street; Thomas Cook and Son, Ltd., 118 Grafton street; British and Irish Steam Packet Co., Ltd., 16 Westmoreland street.

CLYDE SHIPPING CO., LTD.
DUBLIN
WATERFORD AND CORK
Every WEDNESDAY until further notice.
All Goods should be alongside early on WEDNESDAY, or previous to sailing day. Subject to usual conditions.
LOADING BERTH:
30-31 GEORGE'S QUAY.

SOCIETE ANONYME BELGO-IRLANDAISE DE NAVIGATION.
SS. GENERAL LEMAN
(1,400 Tons).
Sailing from DUBLIN for ANTWERP
FRIDAY, 14th NOVEMBER, 1924.
This Vessel is specially fitted for the conveyance of Live Stock.
Agents: LEP TRANSPORT, CUDDY and FEANAGAN, LTD., 55 Lower Gardiner street, Dublin. Telephone 5625. Telegrams—"Facility, Dublin."

PORTUGAL, MADEIRA, BRAZIL
St. HILDERBRAND, from Liverpool 18th NOV. For Fares and Accommodation, apply Dept. I.T. BOOTH LINE, Cunard Building, Liverpool; or 11 Adelphi ter., London, W.C.2.

CARTRIDGES.
"MULLERITE" Smokeless
Standard Load, Yellow Case,
13/- per 100.
Speed, 1,080 feet per second.
HIGH VELOCITY, Special Load, Green Case
¼ brass. ⅛ brass, steel lined.
15/- per 100. 18/6 per 100.
Speed, 1,140 feet per second.
T. HENSHAW & CO.,
CHRISTCHURCH PLACE, DUBLIN

SEA TRIPS AND TOURS.
GEORGE LUNN'S TOURS.
ABBAZIA, BRIONI, RAGUSA.
SUNSHINE, WINTER BATHING, GOLF. Astounding revelations of tropical flora, Roman Antiquities, combined with blue skies and seas. The thousand Islands of the Adriatic, the mediæval national costumes of the mixed Oriental races, descendants of refugees to the old Republic, present a mane of colour delightful to behold at Ragusa, the ancient fortress harbour of Dalmatia—the land where East meets West.
ESCORTED TOURS.
24 Days Abbazia, Brioni, Ragusa, Venice £41 0 0
17 Days Milan, Venice, Abbazia £29 10 0
24 Days Venice, Abbazia, Brioni £35 0 0
Apply for Booklet A 16 of Tours to Paris, Montreux, Lugano, Venice, Round Italy, Motor Tours, Algeria and Tunisia, the Riviera, or for Winter Sports at Adelboden, Grindelwald, Beatenberg, Engelberg, Caux, Davos, St. Moritz.
Rooms Booked in London.
Winter Cruises—Round the World Tours.
Independent Inclusive Travel Arranged.
74 WIGMORE STREET, LONDON, W.1.

ALPINE SPORTS, LIMITED.
Chairman—SIR HENRY LUNN, M.D.
BEST HOTELS, BRITISH CLIENTELE & CONTROL
MALOJA (Engadine) Palace ..... 300 beds
"The finest Hotel in Switzerland."
MORGINS (Valais) Grand Hotel ..... 180 beds
MURREN ..... Palace Hotel des Alpes 250 beds
" ..... Eiger 95 beds
" ..... Regina 80 beds
PONTRESINA ..... Schloss 250 beds
" ..... Roseg 350 beds
" ..... Fare 130 beds
WENGEN ..... Belvedere Hotel ..... 140 beds
Secretary, 5 PB., Endsleigh Gardens, London, N.W.1
Or Hewett's, 15 D'Olier street, Dublin.

HAVE YOU TRIED?—The Noted Irishmen Puzzle Competition in the "WEEKLY IRISH TIMES" to-day.

HORSES.
Wires—"Sewell's, Dublin." Telephone—674.
SEWELL'S, DUBLIN.
ANNUAL MULLINGAR AUCTION AT THE REPOSITORY ON TO-MORROW (THURSDAY),
Commencing at Two o'clock.
HUNTERS, HARNESS HORSES, PONIES, Etc.
SEWELL, SON & SIMPSON
AUCTIONEERS (LTD.)

GENTLEMAN,
Centre of Ward Union & Meath Hunting Districts, CAN TAKE HUNTERS FOR SEASON. Horses exceptionally well looked after. Address "Z 4026, Gentleman," this office.

PESTERRE'S RIDING SCHOOL.
NEW PREMISES AT
11 MONTPELIER HILL.
EXTENSIVE LIVERY. HUNTERS AND PARK HACKS FOR HIRE OR SALE. RIDING LESSONS GIVEN IN SCHOOL UNDER PERSONAL SUPERVISION.
Proprietress—Miss H. CROASDAILE. 'Phone 2675.

SHIPPING.
BIBBY LINE (1ST CLASS ONLY)
FAST TWIN-SCREW MAIL OIL-BURNING STEAMERS SAILING FORTNIGHTLY.
MARSEILLES, EGYPT, SUDAN, CEYLON, BURMAH & SOUTHERN INDIA.
Liverpool to Marseilles, Port Said, Colombo and Rangoon.
BIBBY BROS and CO., 26 Chapel street, Liverpool; or 10-11 Mincing Lane, London, E.C.3.

THE BEST WEEK-END PAPER FOR DUBLIN
People is the "WEEKLY IRISH TIMES."
Last Edition on Sale every Saturday Morning.
Price Twopence.

Children's Week
At ROBERTS

FOR months back we have been preparing for Children's Week. Markets have been ransacked for the right goods at the right prices. We have gathered an enormous variety of things essential and beautiful to suit your little ones. Furthermore, all garments are stocked in all sizes, so that you cannot fail to fit your children perfectly from our display of Children's Wearables. In many cases we have bought manufacturers' whole supplies of samples at less than cost, and these goods are offered at far below their real value. In every section there are bargains that cannot be equalled elsewhere in Ireland. Glance over this list, which gives just a slight idea of the value and variety we offer. If you cannot call send your order by post and you will get the goods by return. If they are not exactly as you require return them and we will refund your money without question. All orders, however small, ARE SENT POST FREE.

Pretty Things for the Season of Dances and Parties
Special Value in dainty little Handkerchiefs. Pictures of children listening-in on the Wireless. Robert's Bargain Price, each ..... 2½d.
Cute Designs, including Jackie Coogan, Felix, etc., also Aeroplane and Train designs. Robert's Bargain Price, each ..... 3½d.
Pretty Handkerchiefs, with Felix embroidered in corner. Robert's Bargain Price, each ..... 6½d.
Wide Glace Silk Ribbon, 6 inches wide, in colours of Cream, White, Nigger, Navy, Sky, Pink, Rose, Mole, Grey, Helio, Purple, Jade, Black, Coral, Saxe, Bronze, Canary. Robert's Bargain Price, per yard 1/-
Fancy exceptional value in 5½ inches Satin Ribbon, suitable for Sashes, in all the newest shades. Robert's Bargain Price, per yard ..... 9½d.
Beauty Fancy Wedding Ribbon, 4 inch wide, in all shades. Robert's Bargain Price, per yard ..... 7½d.
Fancy Ribbon, 5 inches wide, in all colours. Robert's Bargain Price, per yard 5/11
Cotanese Tweed for all Children's Garments. Safeguards them from colds and sudden chills. Shrinks not, fades not. Write for patterns on application. Robert's Bargain Price, per yard 6/11
Ballet Blanket. A delightful fabric for dance and party frocks. In an excellent range of shades. 58 inches wide. Usual price, per yard, 7/11. Robert's Bargain Price, per yard 6/11
Fawn Cord Knickers. Sizes: 00 to 6. Suitable for hard wear. Robert's Bargain Price, per pair, 7/11 to 5/11
Jersey suits, in fancy knit and plain. Sizes: 20 to 24 inches. In Sky, Brown, White, Putty, and fancy Heather mixtures. Robert's Bargain Price, 15/

Motor Matters, Bicycles &c.

MOTOR CARS.

ARIEL Demonstration 2-4 Seater, little used, £175.—Wallen, Trinity street Garage, Dublin. T

AT Woods', Westland Row—B.S.A. Cars now further reduced, £205. T

WE have some Chevrolet and Buick Secondhand Cars in good running order for Sale at very low prices. First come first served. No reservations.—Lincoln and Nolan, Ltd., 57-58 Lower Baggot street, Dublin. T

RHODE CARS.
THE MOST RELIABLE LIGHT CAR.
Ring us up or call, and have a Trial Run.
Concessionaire for Free State: A. PERCY HUET, Dublin Agents, KEATING and LUNDY. 206 Gt. Brunswick street. Phone, 3435. X

"WELL WORTHY of the consideration of all Doctors; certainly a sturdy, serviceable Car," said THE MEDICAL WORLD of the
9/20 H.P. ROVER, 2 or 4 SEATER, £185 at Works.
THE ROVER CO. LIMITED, 16 LORD EDWARD STREET, DUBLIN. T

SPECIAL BARGAINS, DEMONSTRATION AND USED CARS.
19.6 H.P. CROSSLEY 5 SEATER, latest model, very little used, just been revarnished, tax paid ... £600
20 H.P. COLUMBIA 5 SEATER, Demonstration Model ... £365
25/30 H.P. CROSSLEY 5-7 SEATER, pointed radiator, electric light ... £185
25 H.P. CROSSLEY CHASSIS, with body to seat 10 ... £110
DODGE BROTHERS COUPE, practically new, shop soiled, £90 off list price.
BEAN 2 SEATER, with double dickey, electric light and self starter, very little used ... £165
OVERLAND 2 SEATER, electric light, self starter, practically new ... £90
13.9 H.P. STANDARD 4 SEATER ALL WEATHER, special over-size tyres, electric light, Car as new ... £250
10.4 CITROEN 4 SEATER, tax paid to end of year ... £140
7.5 H.P. 3 SEATER CITROEN, 1924 Model, tax paid to end of year, also fully insured up to 1st of April, Comfort tyres, as new ... £140
12 H.P. ROVER 4 SEATER, dynamo lighting set, luggage grid ... £150
12 H.P. ROVER 4 SEATER, painted buff ... £95
10 H.P. ALLDAYS 2 SEATER, double dickey, electric light ... £80
McENTAGART BROS., 10 LEINSTER STREET, DUBLIN. D

SUNBEAM AND ANSALDO CARS.
And Spare Parts.
T. J. ROGERS, 42-5 SOUTH KING ST., DUBLIN. 2 T

SINGER AND HILLMAN CARS.
Sole Agent: BUCKLEY'S MOTORS, LTD., 34 LOWER ABBEY STREET, DUBLIN. T

E. J. SHANNON and CO., BELGROVE ROAD GARAGE, CLONTARF, DUBLIN—Luxurious Cars (Open or Closed) for Hire by Day or Night. Garage open Day and Night. 'Phone—Clontarf 125. REPAIRS AND REPAINTING. Any Make of Car Supplied. X

LANCHESTER 40 H.P. FOR SALE.
A favourable opportunity to purchase one of the WORLD'S BEST CARS. A long, low beautiful Aligned Body, just repainted ROYAL PURPLE, with BLACK MOULDINGS. Re-nickelled throughout by one of the leading Coach Builders. Overhauled and checked by Lanchesters. Perfectly fitted with latest type Auster Rear Screen, Step Mats, Pile Carpets, 2 Horns, New Tyres, G.B. Plates, Clock, etc. Photo and further particulars on request.

A SACRIFICE. £795.
Address Box 62, Wheeler's Advertising Agency, Manchester.

MOTOR VEHICLE INSURANCE.
Comprehensive Policy, including BURGLARY, HOUSEBREAKING and THEFT.
Ask for quotations from FRANK GIBSON-LLOYD and CO., LTD., 30 Anglesea Street, DUBLIN. X

A SIX Cylinder Saxon, in perfect condition; trial run arranged. Address "Z 4011, Motor," this office. 9 D

A NUMBER of small Two and Four Seater Cars, best English makes, all in good running order, from £50.—Fitzgerald, 128 Stephen's Green. 10 X

A BARGAIN—Ford Car (1916), owner driven first rate order, practically new, grey body specially upholstered, electric lighting, spare, side curtains, hood; any trial; what offers?—Barrett, 153 Rathmines road. 10 C

A MOON Tourer, ideal hire car; also Chevrolet and Humber Tourers, good condition; cheap.—T. J. Rogers, 42-5 South King street, Dublin. 10 E

ALBERT, £200; Four Seater Albert Saloon, last year's model, as new, Vauxhall, £150; Two Seater Vauxhall, electric light, good condition, mechanically perfect. Dodge, £150; Five Seater Touring, electric light, self starter, in good condition.—Thompson and Company, Ltd., Shaw street, Dublin. 11 F

ARMSTRONG Siddeley 30 h.p. Tourer with 1923 modifications; any trial. Albert Allweather, late 1922. Hillman Two Seater, late 1923. Austin, 7 h.p., 1924. Daimler 22 h.p. Tourer. All at bargain prices for quick Sale.—Express Auto Co., 52 Dawson street. 11 B

DEFERRED Payments—Any make of new Car supplied (except Fords), immediate delivery; state particular Car required.—Nassau Motor Co., 25 Nassau street. 7 C

FOR all Motor Body Work and Painting—The City Wheel and Carriage Works, Ltd., Great Brunswick street, Dublin. 10 T

FOR Sale, cheap, handsome 4 - Seater Motor Car, beautifully painted maroon, and newly upholstered; in perfect order; owner buying Saloon. Seen by appointment, 4 Upper O'Connell street. 7 C

FOR Sale, 11.9 Two Seater Calcott, Lucas lighting and starter, all accessories; £160.—O 896, this office.

FOR Sale, Two Seater with dickey, French make; £20 or nearest offer; must sell. Seen at Robinson's, Golden lane. 11 D

MOTOR CARS CONTINUED.

HIRE—Luxurious 6 cylinder Armstrong Siddeley Touring Car.—39 Lower Drumcondra road. 8 D

MORRIS Cowley Four Seater, 1923 model, cheap for quick Sale; owner bought 3rd seater Oxford 1925 Model.—G. A. Brittain, Ltd., Hatch street, Dublin. D

MORRIS Cowley, small Four Seater, as new, first cheque £145.—Fitzgerald, 128 Stephen's Green. 10 X

OAKLAND, 6 cylinder, owner-driven, perfect order; self starter, speedometer, etc.; running six months; owner purchasing two seater. Price moderate. Apply 10 Montpelier parade, Monkstown. 8 F

REPAIRS and Overhauls to any make of Car. Tyres, Oil, Grease and Petrol stocked. Parts made on the premises.—Ashenhurst, Williams and Co., Ltd., 12/15 Talbot place. 11 E

SWIFT 10 h.p., lovely Car, £185.—Swift Motor Co. 10 E

SWIFT 12 h.p., one month old, magnificent Car; price £395, present market price £450.—O 866, this office. 10 E

TROJAN Demonstration Car for Sale; painted to choice; £140 to clear.—Ashenhurst, Williams and Co., Ltd., 12/15 Talbot place. 11 E

TALBOT Landaulette, 1912, 25 h.p., in perfect order, privately owned. Can be seen Cahill's Garage, Donnybrook.

VULCAN 14 h.p. Four Seater, good, acetylene lamps, new tyres, in perfect running order; can be tried in Dublin; no reasonable offer refused.—O 669, this office. 7 E

2 SEATER Rover Car for Sale, in perfect order, spare wheel, hood, electric light; registered June, 1921; seen city.—O 900, this office. 11 F

1922 FORD Landaulette for Sale, self starter, dynamo, English body, owner driven; any trial.—C 853, this office. 10 E

1924 MAXWELL Saloon, Balloon Tyres, done 6,000 miles; company's guarantee; £400 or nearest offer.—Smith, Dunlo, Howth. 10 E

1924 8/18 H.P. Talbot, De Luxe Model, starter, five lamps, side curtains; splendid condition; £225.—O 799, this office. 10 C

1924 MAXWELL Touring Car, as new; genuine investment; reasonable price. Address "Z 4052, Motor," this office. 11 B

WANTED.

ANY make of Modern Car Purchased for Cash or Exchange.—Fitzgerald, 128 Stephen's Green. 10 X

FOUR Seater Wanted, good condition, Overland or such, electric starter and light; state full particulars, year and price.—O 640, this office. 7 C

FORD or Chevrolet, Saloon, 1923-4, Wanted; state lowest.—F. O'Reilly, Athboy. 11 F

WANTED on deferred payment system, Secondhand Four Seater, or Two Seater with dickey; very moderate price; not over 10 h.p. Address "Z 4081, Car," this office.

WANTED, Dodge Car, 1924; state price, particulars, etc. Address "Z 4089, Car," this office.

MOTOR CYCLES.

A1—ONLY a few more weeks remaining until stocktaking; all machines to be cleared; wonderful bargains in Sunbeam, Harley Davidson, Rover, New Imperial, Diamond; secondhand machines at give away prices.—Wayte Bros., Ltd., Lemon street, Dublin. T

AT Woods', Westland Row—B.S.A. Motor Cycles four stroke, from 35 guineas. T

A.J.S. and Triumph Motor Cycles from £55, delivered.—Wallen, Trinity Street Garage. T

ADVANCES on Motor Bikes, Cars, Jewels.—Gorman, Pawnbroker, Winetavern street (opposite Four Courts); new garage. T

TRIUMPH MOTOR CYCLES AND CARS. Immediate delivery of 1925 Models from Stock. Dublin and County Agent: ANDREW J. DOYLE, Triumph Agent and Engineer, 51 SOUTH KING STREET, DUBLIN (Next door Gaiety Theatre). T

DOUGLAS Four, 1920, three speed, clutch and kick starter, £30, and a number of others from £12 upwards.—Fitzgerald, 128 Stephen's Green. 10 X

DE Luxe 1923 3½ H.P. Twin James for Sale, fully equipped, Bonniksen, Terry, Lucas lamp and horn, etc.; £55, or near offer.—O 894, this office.

DOUGLAS 2¾, 1920, 3 speed, clutch, kick start, fully equipped; good condition; cheap.—O 911, this office.

FOR Sale, 2¾ Royal Enfield, two speed, in splendid condition; bargain.—O 598, this office. 7 C

HENKIL Motors, Molesworth place—A few shop-soiled Motor Cycles cheap; several secondhand. 11 F

MATCHLESS Combination, 8 h.p., late 1920, small mileage, Lucas electric light, full set of spares and tools; recently overhauled; bargain to immediate purchaser; owner buying car. Apply O 827, this office. 10 E

NEW Hudson Combination, 4-5 h.p., lamps, speedometer, Easting, spare wheel and tyre, excellent condition. Seen 116 Lower Baggot street, between 6 and 8 any evening. 10 E

2 STROKE Motor Cycle, single speed, perfect; owner hard up. Address "Z 3981, Motor Cycle," this office. 7 C

2¾ DOUGLAS Motor Cycle, late 1924 model, as new, unscratched.—McDermott, Dentist, Shercock.

3½ H.P. Norton O.H.V. special engine, numerous extras; splendid order. Apply H. Cogan, Ballytore. 10 A

8 H.P. Sunbeam Combination, perfect condition, Bosch magneto, complete equipment, Easting windscreen; £50. Seen at Wayte Bros., Lemon street. 10 E

1924 O.K. Bradshaw, O.H.V., three speeds, all chain, fast machine, £52.—Grafton Motor Co., Grafton street.

1924 4¼ EXCELSIOR Blackburne Combination; perfect; tax paid; a bargain, £58.—Gibson's Garage, Mark's lane, Brunswick street. 7 C

LORRIES, VANS, MOTOR AND STEAM HAULAGE.

FORD Ton Lorry, pneumatics, as new, £80; Ford Light Van, good order, £40.—Eager's Garage, South Circular road. 6 C

FORD Ton Lorry, good running order; also large Portable Shed, suitable for garage, etc. Sale by Auction at St. Brendan's, Shankill, Co. Dublin, on Friday next, at 12 o'clock.—Battersby and Co., Auctioneers. 7 E

BODIES.

ALL classes of Motor Bodies are supplied by us promptly and at moderate prices. We execute cheaply and neatly Motor Repairs of every description—Wings, Radiators, Lamps, etc. Send us your orders.—O'Gorman Brothers, Ltd., Clonmel. 16 X

BRAND New Two Seater Body, can be painted any colour, upholstered in blue leather, hood and side curtains; will mount and fit on Dodd chassis; reasonable price. Address "Z 4065, Body," this office.

FOR Sale, Bus Motor Body to carry 12 passengers; painted dark green; equal to new. Apply Bates and Sons, Motor Works, Gorey, Co. Wexford.

BICYCLES.

A1 PEDAL Cycles by easy payments. Come and see them—Centaur, from £7, also Sunbeams, Sparkbrooks, B.S.A. Cycle Repairs specially catered for. Wayte Bros., Ltd., Lemon street. 'Phone 2010. T

CHAUFFEURS, MECHANICS.

WANTED.

CHAUFFEUR Wanted to drive Chevrolet Car in Dublin, do plain gardening, and milk cow; state wages.—O 861, this office. 10 E

EXPERIENCED Man Wanted, to keep Electric Light Plant, Lorries and Motors in working order; some gardening; country town; state age, experience and wages. Address "Z 4076, Man," this office. 11 D

WANTED, experienced, single Groom Chauffeur, willing to make himself generally useful; wages 25/- a week, all found; send copies, state age, height. Address "Z 4045, Groom," this office. 10 C

CHAUFFEURS CONTINUED.

DISENGAGED.

CHAUFFEUR, experienced driving and repairs; highly recommended; single, T.T.—O 772, this office. 10 E

EXPERIENCED Motor Driver, general handy man; any work; total abstainer; single. Address "Z 3984, Driver," this office.

GROOM Chauffeur, young man, single; thoroughly understands horses; good driver; highly recommended.—O 582, this office.

MECHANICAL Driver, Lorry or Light Car; superior reference; disengaged.—O 815, this office. 10 D

GREAT CARE IS TAKEN THAT ADVERTISEMENTS IN ALL PARTS OF THIS PAPER APPEAR CORRECTLY; BUT NO LIABILITY IS UNDERTAKEN FOR ANY ERROR IN OR OMISSION OF ANY ADVERTISEMENT, AND THE PROPRIETORS RESERVE THE RIGHT TO OMIT OR ALTER ANY ADVERTISEMENT, NO MATTER WHEN OR BY WHOM ACCEPTED.

SCALE OF CHARGES FOR SMALL CLASSIFIED ADVERTISEMENTS

(PREPAID).

12 words or under, 1/-

Every succeeding word, One Penny.

4 consecutive insertions FOR price of 3

(This concession does not apply to advertisements set in display form or placed contrary to our classification.)

Box Office address counts as three words if replies are to be called for at Head Office, or, if they are to be sent by post, or called for at any Branch Office, as four words. Postage extra.

Advertisements not prepaid are charged at a minimum of 3/- per insertion.

Publication of these advertisements is not guaranteed on any particular day.

TRADE AND "MATRIMONIAL" ADVERTISEMENTS IN THESE COLUMNS 1/- PER LINE. SITUATIONS VACANT.

ORIGINAL testimonials should not be enclosed with replies to advertisements.

(23/9/'24)

IRISH TIMES, LTD., WESTMORELAND STREET, DUBLIN. Telephone Nos. – 5036, 5037.

BRANCH OFFICES—
BELFAST—139 Royal Avenue ....'Phone 1787.
CORK—33 Marlborough Street ....'Phone 655.
LONDON—89 Fleet Street, E.C.4 ....Central 4350.
MANCHESTER—24 Market Place ....City 3084.
GLASGOW—54 Gordon Street ....Central 54.

LOST AND FOUND.

LOST, Sunday, about 6.30 p.m., Westmoreland or Sackville streets, Brown Attaché Case, initials "W.D.S."; reward.—O 727, this office. 10 O

LOST, Saturday, between Theatre Royal and Terenure, Gold Drop Earring; reward.—O 780, this office. 10 O

LOST on Friday, November 7th, Irish Blue Terrier; last seen Ballsbridge direction; answers name Kerry. Owner, A. Preston, 34 Dame street. 10 O

LOST, November 9, Spectacles, in case, between Hotel Russell and St. Patrick's. Reward Hotel Russell. 11 F

LOST, Paste Buckle, between Rathgar, Harcourt street, Adelaide road. Reward, 13 Coulson avenue, Rathgar. 11 D

LOST, a Dublin Fusiliers Brooch in College Green, Tuesday. Reward at 16 Greenmount road, Terenure.

STRAYED from 3 Old Brighton, Monkstown, small Yorkshire Terrier Dog; reward. 7 C

STRAYED from the Lands of Newtown, three Cheviot Hoggets, branded K on right side; information thankfully received.—Chas. S. Kettle, St. Margaret's, Co. Dublin. 11 D

SITUATIONS VACANT.

ASSISTANT Wanted for first class Wine and Spirit Bar; character must bear strict inquiry.—O 771, this office. 10 E

APPRENTICE (Girl) Required immediately; indoor; fee.—Morrison and Sons, Drapers, Kingstown. 10 C

A GENTLEMAN is required next January to take control of the staff of servants (indoor and outdoor) of a large public institution near Belfast, and to undertake certain administrative duties. The commencing salary will be £300 (resident). The post would probably suit an ex-Regular Officer desiring a whole-time appointment. Applications, accompanied by copies of testimonials, to be addressed to "Z 4077, Controller," this office.

BOOTS—Smart Salesman and good Stockkeeper required, Protestant; provincial town; apply, stating experience and salary (indoor). Also young Lady for Outfitting and Drapery Depts. Address "Z 4062, Salesman," this office.

CARETAKER, Billiard Marker Wanted, Wicklow Y.M.C.A.; pensioner preferred; free house, coal, and light, no wages.—Wilkinson, Bridge street. 8 D

SITUATIONS CONTINUED.

LONDON COUNTY COUNCIL.
Applications are invited for two positions in the Education Officer's Department of the London County Council:—
(1) INSPECTOR OF DISTRICT RANK OF MANUAL TRAINING.
(2) ASSISTANT INSPECTOR OF SPECIAL SCHOOLS, having special qualifications in the education of the physically defective.
Salary—(1) £500 a year, rising by annual increments of £25 to a maximum of £700 a year, and a temporary addition, making the probable total commencing salary at time of appointment £634.
(2) £250 a year, rising by annual increments of £20 to a maximum of £400 a year, and a temporary addition, making the probable total commencing salary at time of appointment £382.
Duties—(1) To inspect and advise on the Manual Training in all types of Schools and Educational Institutions under the Council.
(2) To inspect and assist in inspecting all types of Special Schools under the Council, and particularly Schools for the Physically Defective.
In the case of Women, marriage terminates contract of service.
Apply to the Education Officer (G.1), The County Hall, Westminster Bridge, London, S.E. 1 (stamped addressed foolscap envelope necessary), for form of application, to be returned not later than 17th November, 1924. When applying state for which position the form is required.
Preference given to candidates who have served or attempted to serve with H.M. Forces. Canvassing disqualifies.
JAMES BIRD, Clerk of the London County Council.

COSTUME and Millinery Department—Wanted, experienced Saleslady as Charge; accustomed to buy in London; good saleswoman liberally dealt with. Apply, stating full particulars, Arthur B. Price, Athlone. 10 E

CASHIER and Assistant Bookkeeper Wanted for Insurance Office. Reply, stating experience, age, and salary expected, O 811, this office. 10 E

CANVASSER Organiser required for a Temperance Friendly Society, city; give full particulars of experience; small salary and commission.—O 636, this office. 9 O

COSTUMES and Millinery Department—Wanted, experienced Sales Lady as Charge; accustomed to buy in London; good saleswoman liberally dealt with. Apply, stating full particulars, Arthur B. Price, Athlone. 11 F

CLERK required for Railway and Shipping Department of large Commercial Office in Limerick; knowledge of Rates essential; state full particulars, including age, experience and salary expected.—Box F 3915, Kenny's Advertising Agency, Dublin. 11 D

DRAPERY—Wanted an Experienced Saleswoman for Dress and Silk Department.—W. Holmes, Dublin, Ltd., George's street. 7 C

DEMOBILISED Soldiers and Beginners—Your living guaranteed. Start your own Drapery Business; little capital required. Write for catalogue and advice.—H. Loraine, Dept. C., 143 Houndsditch, London, E.1. X

ELECTRICAL Engineering—The Greystones Electric Light and Power Co., Ltd., have a vacancy for an Apprentice; small fee required. Apply, stating age and giving two references, to Raymond F. Fry, Greystones. 10 O

HAVE you Tried the Noted Irishmen Puzzle Competition in the "Weekly Irish Times" to-day? 11 F

MILLINERY and Mantles—Wanted superior Charge and Buyer; must have first-class experience, and be accustomed to good progressive trade. State salary (indoor), religion; enclose copies references.—Kirkpatrick Bros., Enniskillen. 11 F

NORTH Circular road—Advertisements for this Paper received by Mr. Lonergan, Newsagent and Confectioner, Ye Olde Toll House, Phoenix Park Gate, North Circular road. X

OFFICE-KEEPER (married man) required for large Limerick Office, whole time; four apartments, coal and lighting provided; state age, previous employment, number in family, wages expected and give references.—Box F 3915, Kenny's Advertising Agency, Dublin. 11 D

PROTESTANT Help Wanted afternoons, attend invalid, needlework.—R O 1312, Irish Times Branch Office, Rathmines. 10 E

ROBERTSON, Ledlie, Ferguson and Co., Ltd., Waterford, require a capable Man as Buyer for their Mantle and Costume Department. State particulars of experience and salary expected. 10 E

SMART Girl Wanted to call on and extend existing connection among Gramophone users; easy hours and congenial work; state age.—O 875, this office.

SPIRELLA Corset Company have vacancies for Ladies to be appointed and trained free as Professional Corsetières for districts in Counties Kilkenny, Carlow and Wexford; exceptional opportunity for private ladies (married or single), with no other business interests, to acquire permanent, independent and remunerative appointment. Ladies of good appearance and education, capable of making small cash outlay (returnable later) should apply. Interview and full particulars. Address "Z 4040, Corsetiere," this office. 11 F

The MORRIS ONE-TON TRUCK provides rapid, reliable and efficient transport at a minimum cost. There are no sensational novelties about it. It is just a plain straightforward proposition.

G. A. Brittain Ltd. HATCH ST. DUBLIN

CHASSIS £185 PLUS FREIGHT

SITUATIONS CONTINUED

TEACHING as a Career—The Drudgery and the Reward—Parents and children should read the Students' Page of the "Weekly Irish Times" to-day. 11 F

THREE Letters to Read—"Round the World and Home," by Bluebird; "Dublin To-day," by the Onlooker; "London Letter," by X-Ray, in the "Weekly Irish Times" to-day. 11 F

WANTED, Motor Salesman, with mechanical knowledge, good appearance and capable of managing works. Apply O 661, this office.

WANTED, Caretaker for Flats in Belgrave square, Monkstown; light housework; suit two. Address "Z 4021, Caretaker," this office. 10 E

WOOLLENS and Readymades—Wanted (for Clones) capable, trustworthy Man, with good experience; thorough knowledge of Tailoring; state salary (indoor), religion, enclosing copies references.—Kirkpatrick Bros., Enniskillen. 10 E

WANTED immediately, for provincial town, smart young Man as Assistant to Boots and General Drapery; good salesman and stockkeeper; state references, age, salary indoor, and earliest could come. Address "Z 4064, Assistant," this office. 11 F

WANTED, Lady who would undertake cooking and some housework, country place outside Dublin; salary £30; family small.—R O 1319, Irish Times Branch Office, Rathmines.

WANTED, Mother's Help; good home; maid kept; take charge child of 2; state salary.—O 827, this office.

WANTED immediately, an experienced Man to Drive and take charge of Compound Steam Tractor, with Threshing Mill; good wages to good man; no other need apply.—The Secretary, Com C.A.S., Curraghboy, Athlone. 11 D

WANTED, smart young Lady Junior, General Drapery; good references required; Protestant.—Lucas, Roscrea. 11 F

MONEY, PARTNERSHIPS, ETC.

A LOAN from £10 upwards can be had; reasonable interest, long terms; Dublin only.—O 95, this office. 75 15

A. ELKINSON, 48 Aungier street.—Ex-R.I.C. Vouchers Cashed, Advances on Endowment Policies. 26 10

CAPITAL required by Established Company in Multiples of One Hundred Pounds, Five Hundred Pounds Director; total required Two Thousand Pounds; splendid prospects and opportunity. Full particulars on application to genuine applicants.—O 667, this office. 7 O

DIRECTOR and Engineer Wanted, with £1,000, £500; exceptional terms.—O 918, this office. 11 D

EX-MILITARY and R.I.C. Pension Vouchers Cashed without delay at 38 South Frederick street, Dublin. 12 29

LOANS—The Commercial Union Loan and Discount Co., Ltd., 57 Middle Abbey street, Dublin, grant Loans. Apply to Manager. 26 21

LOANS advanced on own note of hand, city or country. Call, or write, W. Watson, 3 Hawkins street, Dublin. 16 31

LIFE Insurances, Reversions, Annuities, Shares Bought and Lent on.—O 690, this office. 8 D

LADY Partner, with £500-£1,000, Wanted, High Class City Millinery, Costume Business; references.—O 917, this office. 11 D

MORTGAGES arranged for the Purchase of Farms or Dublin City Property; interest 5½ p.c. Full particulars to J. Hunter-Hall, Globe Chambers, Quayside, Newcastle-upon-Tyne. 7 X

PARTNERSHIP Wanted—Advertiser has some years' manufacturing and organising experience and engineering training; £300 to £500.—O 842, this office. 11 D

SALARIED Position in Limited Company offered to Business Man who invests £1,000; splendid prospects.—O 940, this office. 11 D

£5 TO £5000 Advanced privately on approved personal security of borrower at an extremely low rate of interest; loans can be repaid by small instalments to suit. Call or write for particulars, S. Freeman and Co., 1 Garfield street, Belfast. 26 2

£500 WANTED, 8 per cent. interest; security, second mortgage; principals only.—O 843, this office. 11 F

£500 FOR Sale, recently won in a well established Building Society; free of interest for 12½ years. Address "Z 4066, Money," this office.

REPRESENTATIVES WANTED.

ESTABLISHED FIRM OF HIGH-CLASS CHOCOLATE AND CONFECTIONERY MANUFACTURERS REQUIRE THE SERVICES OF A REPRESENTATIVE (salary and expenses) FOR CORK AND THE SOUTHERN COUNTIES. CONSIDERATION GIVEN ONLY TO APPLICANTS WITH KNOWLEDGE AND EXPERIENCE OF CONFECTIONERY TRADE.
Address "Z 4010, Representative," this office. 9 O

WANTED, as Sole Agent in the Irish Free State, for pushing the sale of our specialities, especially Steam and Water Turbines, Turbo Pumps, and Cooling Machines, EXPERIENCED, ENERGETIC ENGINEER, with first class business connections. Write, giving qualifications, full experience, age, commission required, photo., and business reference, to "Z 3966, Agent," this office. 7 X

AGENT, working Midlands and Western journey, required on commission basis for well established lines in Jams, Marmalades and Confectionery. State full particulars.—O 616, this office. 10 O

DRAPERY Salesman—Wanted by progressive Retail Firm, real live Man, with superior personality, to travel Northern Area; drive and care motor; must understand measuring and fitting suits, and be highly recommended; copies references, salary (outdoor). Address "Z 4018, Traveller," this office. 10 E

HOSKINS and Sewell Ltd., Bordesley, Birmingham, require an energetic Agent, on commission, for Bedsteads Metallic and Wood, Wire Mattresses, etc., in the Irish Free State. Apply, by letter only, giving particulars of ground covered. 8 D

LEADING London Haberdashery and Fancy House requires Representative for all Ireland; must be energetic and have knowledge of haberdashery, also good connection amongst drapers. Apply by letter to Messrs. Olney, Amsden and Sons, Ltd., 9-11 Falcon street, London, E.C. 1.

AGENCIES AND SITUATIONS WANTED.

ENERGETIC Man, ten years' experience as Manager of Grocery and Spirit Store in provincial town, ambitious to go on the road, wishes to connect with established Wholesale Firm seeking live Representation in West and Midlands; character references of the highest; security given; best terms accepted. Address "Z 4036, Manager," this office. 11 F

TRAVELLER, at present covering Midlands and part West, is open to accept additional Agency for Sale of light hardware, leather and fancy goods, paints, oils, etc., on commission basis. Address "Z 4057, Traveller," this office.

LEGAL APPOINTMENTS.

SOLICITOR seeks position as Assistant to City Firm; good references; moderate terms; interview if desired.—O 714, this office. 8 D

WANTED, for Cork City, experienced Law Clerk, capable of taking entire charge of office. Address, stating salary, and send copies references, to "Z 3999, Law," this office. 8 O

WANTED at once, experienced Law Clerk; accustomed to country office work; send copies references; state salary required; R.C. Address "Z 3996, Clerk," this office. 8 O

MEDICAL APPOINTMENTS.

ATTENDANTS, Male Nurses supplied.—Irish Male Nurses' Association, 30 Lower Ormond quay, Dublin. 10 E

APPRENTICE—Wanted, Boy; Prelim. passed; fee required; South side.—O 762, this office. 10 E

ASSISTANT, over four years' experience, seeks position in large provincial town; excellent references; moderate salary. Address "Z 4014, Assistant," this office. 10 E

CHEMIST'S Assistant, unqualified, desires position in Belfast; 4 years' experience; highest references; disengaged shortly. Address "Z 3956, Medical," this office. 7 O

CHEMIST'S Assistant seeks Vacancy, good provincial town; city preferred; 7½ years' experience; good references. Address "Z 4001, Assistant," this office. 9 D

DENTAL Mechanic, five years' experience, wants post as Improver; highest references from qualified dental surgeon. Address "Z 4085, Dental," this office. 11 D

FIRST class Dental Assistant and Mechanic desires position; moderate salary.—O 923, this office. 10 E

MECHANICAL Dentistry—Well educated Boy Wanted as an Apprentice; no fee.—O 649, this office. 7 C

MEDICAL Hall for Sale; lock-up shop; principally veterinary and proprietaries. Address "Z 3945, Hall," this office. 6 X

MEDICAL Hall for Sale; lock-up shop; principally veterinary and proprietaries. Address "Z 3945, Hall," this office. 6 X

NURSE Attendant (I.C.), experienced, night or day duty, outdoor preferred; highly recommended.—O 861, this office.

RESPECTABLE Girl wishes vacancy as Nurse Companion; highest references.—O 703, this office. 9 D

ROOM (good suburb) Offered Protestant lady (strong), for three hours' services daily; care invalid; needlework.—O 774, this office. 10 E

SMART, bright country Girl, R.C. (not the servant class) seeks position as Invalid or Nurse Attendant, Companion Help, any position of trust; nice home; highest references. Address "Z 4079, Girl," this office.

TRAINED Nurse, R.C., aged 40, would like a post as Nurse Companion or Nurse Attendant; city or suburbs. Address "Z 4060, Nurse," this office. 11 E

WANTED, a fully qualified Nurse with Midwifery training for small Hospital near Dublin; send copies testimonials. Address "Z 4030, Nurse," this office. 10 E

WANTED, secondhand Dental Pump Chair; state lowest price.—O 300, Irish Times Branch Office, Kingstown.

HOTELS AND RESTAURANTS, OFFICIALS, SERVANTS, ETC.

POSITIONS VACANT.

WANTED, experienced Housekeeper and to relieve Bar and Office. Apply, with copies of references, stating salary expected, to Longford Arms Hotel, Longford. 9 O

EMPLOYMENT WANTED.

EXPERIENCED Housemaid, disengaged, seeks situation, hotel, club; excellent papers.—O 891, this office.

FRENCH Chef seeks situation, Hotel, Restaurant or Club, Dublin or country; 20 years' experience; high references, London, Dublin.—O 934, this office. 11 F

HEAD Stillroommaid disengaged; highly recommended; hotel or club.—O 875, this office. 7 O

HOTEL Kitchenmaid disengaged; good experience and references.—O 889, this office.

LADY, disengaged, desires post Assistant Manageress in Hotel or Club; relieve dispense and office; highest references.—O 658, this office. 7 O

MALE Cook wishes situation in hotel or private, or would go as Kitchen Porter; wages 15/-.—O 691, this office. 10 E

THOROUGHLY experienced Waitress, hotel, restaurant; city, country; highest references.—O 743, this office. 10 E

TUITIONS AND SCHOLARSHIPS.

ALL Professional and University Prelims, Oral and Correspondence. Success lists free.—McGUIRE'S COLLEGE, Sackville street, Dublin. T

ACADEMIC Tuition, Matriculation, Entrance, Solicitors', Surgeons', Pharmaceutical, Preliminaries. Individual attention. Success guaranteed.—Ormonde Academy, Rathmines. 6 10

FRENCH—Lessons, preparation for Examinations; Conversation Classes.—Mademoiselle Brunet, Lincoln Chambers, Lincoln place. 7 O

HAVE you Tried the Noted Irishmen Puzzle Competition in the "Weekly Irish Times" to-day? 11 F

NURSERY Governess or Mother's Help (R.C.) desires re-engagement.—995, Irish Times Branch Office, Baggot street Bridge.

PROFESSIONAL Organist Teaches Singing, Violin, Piano, Banjo, Mandoline, Harp.—O 873, this office.

SHORTHAND, Typewriting, Bookkeeping, etc.—Metropolitan College (Gillespie's), 100 Lower Mount street. 'Phone 3055. T

SHORTHAND, Typewriting, Irish, etc.—Mornings, evenings; personal tuitions; moderate; rapid results. Interviews after 5, Murphy, 16 Appian Way. 12 10

SHORTHAND, Typewriting and Bookkeeping Individual teaching.—24 South Frederick street. 'Phone, Dublin 3754. X

TUTOR, Graduate, London and Irish experience, Coaches for Public Examinations. Recent Successes—Civil Service, Trinity, Railway, Chartered Accountants. Evening Classes arranged.—O 897, this office. 11 F

TEACHING as a Career—The Drudgery and the Reward—Parents and children should read the Students' Page of the "Weekly Irish Times" to-day. 11 F

THREE Letters to Read—"Round the World and Home," by Bluebird; "Dublin To-day," by the Onlooker; "London Letter," by X-Ray, in the "Weekly Irish Times" to-day. 11 F

YOUNG Lady desires post, Nursery Governess; highly recommended. Apply W., McSweeney street, Wexford. 10 E

GOVERNESSES AND TUTORS WANTED.

AGENT FOR GOVERNESSES AND SCHOOLS. Miss Bellingham Todd, 5 Grafton st., Dublin. Advises parents and Managers. Tel. No. 5258. T

GENTLEMAN requires Dancing Lessons; state terms. Address O 732, this office. 10 O

WANTED after Christmas, Nursery Governess (gentlewoman), I.C., care and teach two children 8 and 6, look after wardrobe and health.—921, Irish Times Branch Office, Cork. 10 E

EMPLOYMENT WANTED.

ASSISTANT Shorthand Typist and Bookkeeper—Young Girl (18) wishes position; good knowledge Irish and French; well recommended.—O 785, this office. 10 E

AUSEFUL Help, Protestant, wishes to go daily, or would Care Invalid daily.—O 919, this office.

A NICE, respectable Youth, 16, wishes to Apprentice himself to Hairdressing, in or near city; very highly recommended. Address "Z 4073, Apprentice," this office.

AN Engineer, knowledge of internal combustion engines, manual and steam, disengaged.—O 814, this office. 10 D

BOOKKEEPER, fifteen years' experience, recently disengaged, desires Position; highest testimonials.—O 852, this office. 10 E

BOOKKEEPER, Cashier, Commercial, Auctioneer's, Solicitor's Office, long experience, highest references, seeks position.—O 710, this office. 10 E

CLERK requires Vacancy in Turf Commission Agent's office.—O 830, this office. 10 E

CARETAKER—Respectable Woman, Care House or Flat; would take daily sewing.—O 907, this office.

COMPANION Help, Housekeeper or Attendant; nursing and general experience; I.C.—O 870, this office.

DRESSMAKER, 11 years' experience, desires work in Dublin; highest references.—O 702, this office. 9 D

DUBLIN Man, married, wide commercial experience, educated Dublin and Germany, seeks post, any capacity; could take control office staff, and inaugurate most modern systems; excellent correspondent; salary secondary consideration.—O 904, this office.

DRESSMAKER, experienced, wants work, ladies' houses; well recommended; alterations.—O 935, this office. 11 F

EXPERIENCED Shorthand Typist seeks position; quick and accurate; excellent references.—O 719, this office. 8 D

EXPERT Shorthand Typist desires position; good experience; confidential.—O 901, this office.

GENERAL Drapery—Young Man, R.C., 10 years' experience, presently engaged, desires change; highest references; state salary. Address "Z 3956, Assistant," this office. 7 O

GROCERY and Provisions—Lady Assistant desires situation; strongly recommended.—11 Amiens street. 11 F

GIRL, disengaged, desires position in Office as Copying Typist; attend telephone, etc. Small salary. Address "Z 4070, Typist," this office.

LADY desires Orders; Manuscripts, Testimonials, etc., neatly typed; moderate.—O 819, this office. 10 E

LADY (I.C.) requires post as Companion; fond of country life and animals; undertake poultry, cake-making, etc.—333, Irish Times Branch Office, Blackrock. 10 E

LADY (Protestant) desires temporary post as Companion or Companion Help; good references.—No. 1528, Irish Times Branch Office, Belfast. 10 E

LADY Clerk, five years' experience, seeks Post of Trust; excellent references; moderate salary.—O 922, this office.

MARRIED Couple seek situations as Caretakers to church; any part of Ireland.—O 754, this office. 10 O

PROTESTANT Man (wife, four young children), requires place Caretaker or Sexton. Apply Rectory, Tramore. 10 E

P. O. Pensioner (50) open for any Position of Trust, Collect Rents or Accounts, or Bank Porter.—O 847, this office.

RESPECTABLE young Country Girl desires training to Grocery Business, daily; highest references.—O 736, this office. 10 E

RESPECTABLE Youth, would like to hear of vacancy as Clerk.—O 902, this office.

RESPECTABLE Painter, Paper Hanger, Grainer would do jobs very reasonable.—O 899, this office.

SHORTHAND Typist—Experienced young Lady desires post; knowledge bookkeeping; excellent references, local and otherwise.—O 793, this office. 10 E

SHORTHAND Typist, Junior—Well educated young Lady seeks position; good knowledge of bookkeeping; well recommended.—O 845, this office. 11 F

TYPEWRITING—Young Lady, own machine, take evening work; moderate charge.—A 871, this office. 11 F

TWO young Ladies, presently engaged, wish to hear of vacancies in January, one as Assistant in Ladies' Underclothing Department; the other as Housekeeper; England preferred; highest references. Address "Z 4090, Ladies," this office.

WANTED by experienced Man, position as Assistant in Grocer's or Tobacconist's Business; moderate salary; good references.—O 895, this office. 8 D

YOUNG Lady, I.C., like Mother's Help (daily).—O 803, this office. 10 O

YOUNG Lady, disengaged December 1st, wishes to hear of vacancy in Grocery; 5 years' experience; highest references; city preferred. Address, stating salary, C 815, this office.

YOUTH of nineteen seeks position in Antique Dealer's Shop.—O 754, this office. 10 O

YOUNG Protestant Lady desires post as Lady Help; experienced; city or suburbs.—R O 1307, Irish Times Branch Office, Rathmines. 10 O

YOUNG country Lady, Catholic, wishes post Useful Help; accustomed all housework; highest references. Address "Z 4038, Lady," this office. 11 O

YOUNG Girl, Apprentice to Drapery, Grocery, or any Business.—O 881, this office. 11 D

YOUNG Lady having 7 years' experience of Millinery, Drapery, and Books, etc., wishes to hear of vacancy; can have excellent references; state salary; country or city.—O 936, this office. 11 F

YOUNG Girl, shortly disengaged, wishes to assist in Shop, light housework; wages £20; good references. Apply 558, Irish Times Branch Office, Ranelagh.

MALE SERVANTS WANTED.

MAN Wanted for Co. Dublin farm; about 1 hour's work daily; small wages, free cottage. Apply 254 N. C. road, 11 to 1 o'clock. 11 D

RABBIT Trappers—Two good men Wanted, with own gear; state price per couple.—W. Trench, Clonodfoy, Kilmallock. 11 F

WANTED, Herd, with son and wife or daughter, to milk and make butter; must be good milkers.—980, Irish Times Branch Office, Cork. 9 D

WANTED, Gardener, capable man; must be able to run engine for light, and milk. Apply, Templeville, Templeogue, Saturday next, 10 to 11 a.m. 10 E

WANTED, married Protestant Man who understands horses and can drive motor; well recommended. Address "Z 4036, Man," this office. 11 E

STEWARDS AND GARDENERS WANTED

WANTED, Gardener for jobbing work. Apply O 843, this office. 11 D

MALE SERVANTS DISENGAGED.

FOOTMAN Valet disengaged; would go to England. Address "Z 4072, Valet," this office.

GROOM disengaged, thoroughly understands care of hunters; good strapper, light weight; rides well; R.C.; highest references.—M, Irish Times Branch Office, Kingstown. 11 D

GROOM, long experience hunters and bloodstock; light weight; married.—Corcoran, Athboy, Meath. 11 F

HERD, Caretaker, or Shepherd; would take charge; Protestant; has experience of all stock; highly recommended. Address "Z 4088, Herd," this office.

INDOOR Manservant, generally useful, gentleman's house, city; suburbs preferred.—Patrick Cranny, Main street, Gowran, Kilkenny. 11 D

RESPECTABLE Boy, 16½, seeks situation in Garage; can milk and other work; beginner; recommended. Address, R. C. Murtagh, Post Office, Athlone. 10 O

RESPECTABLE Married Couple, no children, desire positions; Wife dairy, poultry, or housekeep, good bread maker; Man generally useful, indoor or out. Address "Z 4051, Couple," this office. 11 F

RABBIT Trapper—First class Trapper seeks situation, long experience. For terms, apply Thomas Phelan, Chapel street, Ballinakill, Leix.

STABLE Lad seeks situation; can be highly recommended, stating terms given. Address "Z 4056, Lad," this office.

SINGLE Man wants situation as Herd or Yardman; good milker, etc.; good discharges. Address "Z 4054, Herd," this office. 11 F

YOUNG Man, Indoor Servant, or would go Valet; Protestant; experienced; recommended.—O 602, this office. 7 O

YOUNG married Man (R.C.) Wants situation as General Man or Working Steward; plain gardening; understands all farm work; good milker; well recommended.—T. M., Ballyfoyle House, Kilmacanogue, Co. Wicklow. 9 D

YOUNG Man, married, no incumbrance, seeks employment after Christmas as Caretaker, Gamekeeper, Timekeeper, or such; drive motor; exceptionally handy; furnished apartments essential; highest recommendations. Address "Z 4069, Man," this office.

YOUNG Man wishes to hear of vacancy as Yardman; understands milking, bottling, etc.; indoor; strict T.T., R.C.; town in or near Co. Kildare preferred. Address "Z 4080, Man," this office. 11 D

STEWARDS AND GARDENERS DISENGAGED

EXPERIENCED Pruning of Fruit Trees, Dessert Vines, and Tropical Fruits; contract.—O 872, Irish Times Branch Office, Rathmines.

GARDENER seeks situation; young, single; thoroughly experienced; moderate wages; inside and outdoor. Address "Z 4016, Gardener," this office. 10 O

GARDENER, hard working, seeks Re-engagement; thoroughly understands fruits, flowers, vegetables, glasshouses, etc.; married, small family, R.C., highly recommended. Apply Thomas Dunne, Brookfield, Dundalk.

LAND Steward seeks situation; married; Protestant; practical experience, grass and tillage, buying and selling. Address "Z 4055, Steward," this office. 11 F

RELIABLE Man seeks position as Working Steward or Herd; thorough knowledge of machinery, horses, cattle and sheep; strict T.T.; highest testimonials. Address "Z 3977, Man," this office. 7 O

DOMESTICS WANTED.

WANTED, a strong young daily Woman, housework, washing. Apply 8 Elgin road, Ballsbridge.

VACANCIES FOR SERVANTS.
There are many vacancies in the REGISTRY of the "IRISH TIMES" for all classes of Trained and Untrained Servants. Good wages offered. No fees charged. MATRON can recommend comfortable Homes where Servants can stay while waiting for situations. T

COOKS AND DAIRYMAIDS WANTED.

APPLY—3 Cooks, £55 to £65; others, £30 to £50. Kennedy's, 68 Sackville street.

COOK—Wanted, a good Plain Cook for country house in Tyrone; Protestant. Address, giving references and stating wages, "Z 3983, Cook," this office. 7 O

COOK General Wanted; good plain cooking; family two. Send all particulars.—Mrs. Handy, Bracca Castle, Horseleap, Westmeath. 9 D

COOK General (R.C.), young, first class plain cook, for small private family in County Monaghan; house parlourmaid kept; no laundry; wages £40 (with an increase in January to capable person; send copies references. Address "Z 4000, Cook General," this office. 8 D

COOK General Wanted, doctor's house.—33 Fitzwilliam place. 10 O

COOK General Wanted, nice home; £28 to £30; long reference essential. Write R O 1305, Irish Times Branch Office, Rathmines. 10 E

COOK General and House Parlourmaid Wanted; R.C.; good experience; small family, easy place; good service essential.—O 913, this office. 11 F

COOK General and House Parlourmaid, or two good Generals, Wanted, vicinity Fitzwilliam square; must be well recommended; state experience, wages, age, copies testimonials.—O 924, this office.

GOOD Cook Wanted; small dairy; wages £40. Apply, sending copies references, Mrs. Paul Hunt, Kilfera, Kilkenny.

GOOD Plain Cook and Housemaid (good needlewoman), Wanted, together or separately, Irish family of two; housemaid and chauffeur kept; R.C. preferred; state particulars, wages, and send copies.—Mrs. Hardy, Feltwell, Norfolk, England. 11 F

SMART Cook General, experienced, for doctor's house, four in family; good wages. Apply Mrs. Burbidge, Brunswick House, Prestwich, Manchester. 8 5

WANTED, Good Plain Cook Laundress; well recommended.—Clibborn, Moate View, Moate. 6 B

WANTED for light place, young Cook; good cooking and satisfactory references indispensable.—Box 736, Eason's Advertising Service, Dublin. 7 O

WANTED, thoroughly experienced Cook General; small washing; family two; man kept. Apply, stating age, wages, enclose copies, Mrs. Knox, National Bank House, Mullingar. 9 F

WANTED, good Plain Cook for Blackrock; must be highly recommended and copies discharges sent. Address "Z 4037, Cook," this office. 11 C

WANTED, good Cook General; must be young, well recommended; small family, Pembroke district; 25th November.—O 923, this office.

WANTED immediately for England Cook General and House Parlourmaid; must be highly trained have excellent references; £60 and £50.—H 916, Irish Times Branch Office, Kingstown.

WANTED, for country residence, family two, experienced Cook General, R.C., age about 30; must have good reference; salary £24, very good home for settled person. Address "Z 4061, Cook," this office. 11 E

WANTED, good Cook, R.C.; 2 in family; good copies discharges, state wages.—Meldon, Coolarne, Athenry. 11 E

GENERALS WANTED.

A GOOD General Servant Wanted; good cook; no washing; small house; wages £30. Call 11 Esra road, Rathmines.

AN experienced young General Wanted; good references; two in family. Apply, between 6 and 8, 2 Pretoria terrace, Harold's Cross road.

BALLSBRIDGE—Wanted, young General, small house; family three; good home; wages £18-£24.—O 615, this office. 7 C

CAN any lady recommend reliable General for Dalkey?; no washing; four in family.—O 709, this office. 8 D

CAPABLE General; good wages; liberal outings; comfortable home; modern house; fare paid; references essential.—35 Riverway, Palmer's Green, London, N. 13.

EXPERIENCED General required immediately; good plain cook, small washing; family four. Between eleven and one o'clock, 69 Lansdowne road. 7 O

EXPERIENCED General Wanted for Kingstown; £26-£28.—O 87, Irish Times Branch Office, Kingstown.

GENERAL Servant Wanted; good home; wages £24. Apply, with reference, Stewart's Stores, Athlone. 11 F

GENERAL—Wanted, 18th, smart tidy Girl, early riser; good cooking; family three; Pembroke.—O 912, this office.

SMART young General Wanted for small house; all duties; must be well recommended.—O 930, this office.

WANTED, a really reliable, superior General; cleanliness essential; good wages to steady, competent girl.—O 591, this office. 7 O

WANTED, General; good reference. Call, 10 to 2, 21 Leinster avenue, S.C.R. 10 O

WANTED, competent young General for Blackrock; well recommended; good wages to suitable girl.—332, Irish Times Branch Office, Blackrock. 10 O

WANTED, for England, superior General; family three; no washing. Apply after 7, or write 26 Greenmount road, Terenure. 10 E

WANTED, superior, settled General for small Bank House, Co. Wicklow; three in family; quiet, comfortable place; must be highly recommended. Address "Z 4050, General," this office. 11 F

WANTED, experienced General; good plain cook; small washing; must be well recommended; wages £30. Apply 18 Alma road, Monkstown, between 10.30 and 11.30 a.m., or between 6 p.m. and 7 p.m. 11 D

WANTED, two Generals (sisters preferable), one must be good cook, Foxrock. Apply, stating wages, etc., to O 898, this office. 11 F

WANTED, young General; good references. Call, between 6 and 8, 45 Leinster road, Rathmines.

WANTED immediately, experienced General; R.C.; good wages given; must have unimpeachable references. Call, between 7 and 9, Wednesday or Thursday, 12 Northumberland avenue, Dun Laoghaire.

WANTED, reliable, steady young General; family three; small house, South suburbs; good outings; £22, £24.—O 909, this office. 11 F

WANTED, young Girl as General; no washing; good cook. Call 8 Upper Pembroke street between 6 and 8 p.m. 11 D

WANTED, young General, small quiet family.—R O 1316, Irish Times Branch Office, Rathmines.

WANTED, General for small family in Belfast, 1st December; must have some experience; state wages; Protestant. Enclose references to Box No. 1529, Irish Times Branch Office, Belfast. 11 F

YOUNG General Wanted. Call, with references, 47 Grove Park, Rathmines. 10 C

HOUSE AND PARLOURMAIDS WANTED.

EXPERIENCED Parlourmaid Wanted for West of Ireland; good valet; send copies of discharges, stating age and wages.—Box 742, Eason's Advertising Service, Dublin. 11 F

HOUSEMAID (Under) Wanted, near Dublin; good wages; Protestant; state experience and height.—O 878, this office. 11 F

MRS. Alexander Aylmer, Kerdiffstown, Sallins, County Kildare, requires a House Parlourmaid. Send copies, stating age and wages. 11 D

PARLOURMAID required under a butler and with odd man; fairly tall and good appearance essential; would take not very experienced and train. Apply The Butler, Castle, Howth.

THOROUGHLY experienced Parlourmaid and Housemaid Required immediately; small family; good wages; suitable people. Address "Z 4004, Parlourmaid," this office. 9 F

WANTED, House Parlourmaid, four in family; four maids; good wages; send copies.—Holland, The Grove, Dalkeith, Meath. 8 O

WANTED at once, Second Housemaid of two; temporary or permanent; must be experienced, and have good reference. Apply, stating wages, to Housekeeper, Rossmore, Monaghan. 8 D

WANTED early in December, experienced Parlourmaid, country; five in family, eight servants. Particulars to Miss J. King-Harman, Newcastle, Ballymahon, Co. Longford. 10 E

WANTED, Housemaid, R.C., for Meath; make herself generally useful; able to do some washing; send copies. Address "Z 4068, Housemaid," this office. 11 F

WANTED, House Parlourmaid, R.C.; send copies discharges, state wages.—Meldon, Coolarne, Athenry. 11 E

NURSES WANTED.

AGENT for NURSES, MAIDS, and ATTENDANTS. Miss Bellingham Todd, 5 Grafton street, Dublin. Interviews daily. Tel. No. 5258. T

LADY Nurse or Nursery Governess; Protestant; children's washing, keep nurseries.—Mrs. Archer, Foxrock Villa, Foxrock. 11 F

NURSE Wanted for country town; experienced infant and young children; must be well recommended. Address, giving all particulars, age, wages, etc., to "Z 3993, Nurse," this office. 7 O

RESPECTABLE Girl Wanted to take charge of baby three afternoons a week, Pembroke district.—O 585, this office. 7 O

WANTED, Mother's Help or Lady Nurse, Protestant, mind child aged two; enclose copies references; state salary.—O 583, this office. 7 O

WANTED immediately, superior Protestant Nurse for 3 children; Bray.—O 810, this office. 10 E

WANTED, January 14th, Protestant Lady Nurse, Nursery Governess, or Superior Nurse, two children, 5 and 3; experienced; good reference essential.—J. N., Irish Times Branch Office, Kingstown. 10 E

WANTED to end of January, Children's Maid, R.C., entire charge two children, 7 and 9 years; good needlewoman; must have experience, and be well recommended. Apply, stating wages, etc., Ardilea, Dundrum, Co. Dublin.

WANTED, country Girl, 14 to 16 years, Protestant, help with children and light housework; state terms; good home.—Mrs. Kinch, Ballyrushan, Avoca, Co. Wicklow.

DOMESTICS CONTINUED

YOUNG Nurse Wanted for Co. Kildare, some experience, to care one child, year old. Call, between one and three o'clock, Thursday, Friday, or write Reeves, 67 Adelaide road. 11 D

DOMESTICS DISENGAGED.

A LADY would like to recommend a thoroughly trustworthy Woman as Daily Worker; free Monday, Wednesday, Saturday.—R O 1306, Irish Times Branch Office, Rathmines. 10 O

AT Miss Greenfield's (over Hager's), Grafton st.—Cooks, C. Generals, P'maids, H'maids, Nurses.

COOK Generals, Generals, House Parlourmaids, disengaged.—Miss Clifford, 5 South Frederick street.

EXPERIENCED Lady's Maid, excellent dressmaker; Protestant.—Miss Young, 4 Utility road, West Wood, Dublin. 11 F

HIGHLY respectable Woman seeks Daily or Weekly Work; highly recommended.—O 704, this office. 10 O

LADY highly recommends respectable Woman, two days weekly, washing, scrubbing. Apply O 905, this office.

LADY recommends nice Person, Working Housekeeper, or General, small family.—12 Duke street.

YOUNG Girl seeks situation, Betweenmaid; England preferred; good papers.—O 885, this office.

SERVANTS' REGISTRY.
HOURS: 10 a.m. to 4 p.m. for Servants. 11 a.m. to 4 p.m. for Ladies. Saturdays, 11 a.m. to 1 p.m.
31 WESTMORELAND STREET, DUBLIN. T

COOKS AND DAIRYMAIDS DISENGAGED

AS Cook, experienced, hotel and private, economical, disengaged; well recommended.—C 932, this office.

COOK and House Parlourmaid (sisters), good experience; country girls; Dublin suburbs.—O 688, this office. 8 D

COOK (Good); excellent references; Cork or county. Apply by letter, "B.," 46 Leitrim street, Cork.

DISENGAGED Second Housemaid, by the 8th December; housemaid, good needlewoman; can be highly recommended. Address "Z 4071, Housemaid," this office.

EXCELLENT Cook, business house, guest or private; highly recommended.—O 903, this office.

GOOD Cook; thoroughly understands her business; good references.—O 885, this office.

GOOD Cook; understands her business; take dairy; satisfactory references.—O 844, this office.

RESPECTABLE Girl, middle aged, with very good papers, disengaged; very good Plain Cook, kitchen work, private house, city or suburbs.—R O 1318, Irish Times Branch Office, Rathmines.

GENERALS DISENGAGED.

A RESPECTABLE Girl seeks situation as General Servant, partly trained. Address "Z 4063, Girl," this office.

A NUMBER good Generals, £22 to £30.—Kennedy's, 68 Sackville street, over Purcell's.

GENERAL, young; satisfactory references; state wages.—L., care Mr. Morgan, Mountmellick. 7 O

GENERAL or Cook General; good cook; city, suburbs; good papers; highly recommended.—O 890, this office.

GENERAL; good cook; small family; recommended; South side.—R O 1321, Irish Times Branch Office, Rathmines.

GOOD, steady General or Cook; highly recommended. Seen to-day, 24 Main street, Blackrock.

GOOD General; plain cook, small washing.—667, Irish Times Branch Office, Ranelagh.

LADY recommends settled General; suit elderly lady or small family.—O 885, this office.

YOUNG Girl requires situation as General or House and Parlourmaid in Dun Laoghaire; highly recommended. Apply Miss K. Dunne, Kilrubber, Derrygolan, Kilbeggan, Co. Westmeath. 10 E

YOUNG General; plain cooking, small washing; good references.—O 886, this office.

YOUNG General, good plain cook, small family; good papers.—O 887, this office.

YOUNG experienced General disengaged, plain cook; highly recommended.—M 300, Irish Times Branch Office, Kingstown. 11 F

YOUNG Houseparlourmaid wishes to go General; well recommended; disengaged.—Y 12, Irish Times Branch Office, Kingstown.

HOUSE AND PARLOURMAIDS DISENGAGED.

A YOUNG Country Girl wishes to be trained House Parlourmaid; some experience; highly recommended. Apply Mrs. Byrne, Bough, Rathvilly, County Carlow.

EXPERIENCED Parlourman, highly recommended, desires situation in city or suburbs; good indoor servant; attend table, clean silver, valet clothes; age 34.—O 776, this office. 10 E

HOUSE Parlourmaid seeks situation; city preferred; good papers; recommended.—O 884, this office.

HOUSEMAID disengaged; city or suburbs; good references.—O 883, this office.

HOUSEMAID, or General small family; very good references. Address "Z 4062, Maid," this office. 11 D

LADY recommends Housemaid or House Parlourmaid, small family; R.C.; Blackrock preferred.—331, Irish Times Branch Office, Blackrock. 10 O

TWO Sisters wish situations as Parlourmaid and Children's Maid.—Annie O'Connor, Boyne Hill, Navan. 8 D

NURSES DISENGAGED.

CHILDREN'S Nurse, young, experienced; highly recommended. Seen to-day, 24 Main street, Blackrock.

EXPERIENCED Baby's Nurse disengaged; city, country; English experience.—O 888, this office.

SUPERIOR Protestant Nurse wishes post, one child, entire charge; highly recommended.—O 760, this office. 10 E

YOUNG Girl disengaged, go as Nurse, good at needlework, laundress, or go as General; good reference.—Josie McDonald, 534 Ferrystown, above Kilmainham Manor, Co. Dublin.

KITCHEN, LAUNDRY, ETC., WANTED.

FIRST Class Head Laundress disengaged; highly recommended; also Second; together or separate. Address "Z 4087, Laundress," this office.

SPECIFIC ARTICLES.

AT KELLY'S, 48 FLEET STREET. Engagement Rings—A magnificent Selection of Secondhand Single Stone, Two, Three, Five Stone Gipsy, Marquise and Cluster Rings, set with Diamonds, Emeralds, Rubies, Sapphires and Pearls, etc., of the finest quality, brilliancy and colour. T

BACON Slicing Machines—New Straight Cut Model ready.—Booth Brothers, Engineers, Dublin. 32 X

BILLIARD Table, by Riley, for Sale, ½ size, two sets balls, cues, marker, etc.; seen by appointment.—"Shanagarry," Milltown. 11 F

BURROUGHES Watts' Full Size Billiard Table etc., for Sale.—37 Raglan road, Dublin. 7 C

FOR Sale, power driven Singer Embroidery Machine; purchased new three months ago.—F. A. MacGrath, 5 Grafton street. 4 8

FOR Sale, Billiard Table, 10 x 5, suitable for room, not quite accommodating, full size; £30. Apply Home of Billiards, 30 Bachelor's Walk. 7 O

FOR Sale, Carriage Rug, brown bear, very handsome; perfect condition, £3. Cost £6. Address "Z 4008, Rug," this office. 9 D

FOR Sale, two new Gas Fires, also Bath Chair; cheap to clear.—10 Richmond Crescent, Summerhill, Dublin. 10 E

HANDSOME Carved Mahogany Counter Front (about 15ft), also some small Glass Show Cases for Sale at 61 South Great George's street, Dublin. 10 E

INVALID Carrying Chair, perfect condition, £1; seen by appointment.—32 Ormond road. 11 F

MANGLES, Washing Machines, Wringers, all Household Requisites.—The Dairy Engineering Co. of Ireland, Ltd., 21 and 22 Bachelor's Walk, Dublin. 7 E

PAPER Blinds, best quality, Spring Rollers and Fittings. Send for list.—Staveley's Stores, 137 Parnell street. 12 11

RABBIT Traps, Beeches and all makes.—The Dairy Engineering Company, Ltd., 21 and 22 Bachelor's Walk, Dublin. 7 E

STAINED Glass Paper, beautiful, artistic designs. Enclose stamp for patterns.—Staveley's Stores, 137 Parnell street. 12 11

TYPEWRITERS from £3, all Makes Guaranteed.—Norman, Typewriter Works, 7 Eden Quay. 11 F

TYPEWRITERS—"Oliver," L. C. Smith, Yost, Secondhand, in guaranteed working order.—Booth Brothers, Dublin. 9 X

2 RANGES, Copper Cisterns, Copper Boilers, large heap Granite Stones. Apply 21 Crosthwaite Park, West, Dun Laoghaire. 7 C

3,000 GOVERNMENT Oilskins—Long Coats 8/-, Jackets 5/-, Trousers 4/-, carriage paid; quotations quantities; Single size Army Bedsteads, 60/- dozen, f.o.r.—Welton's, Fratton, Portsmouth. 10 A

WIRELESS BROADCASTING, ETC.

ALL Models Radiax Wireless Sets and Accessories in stock.—Pitman's, Electrical Engineers (Est. 1884), 15 Crow street, Dublin. T

FOR Sale, 3 Valve Wireless Set, Continental and all English stations received, four headphones, and all equipment; demonstration given; £15.—O 895, this office.

MARCONI Wireless Set—Free Demonstration at own home.—Hogan, 56 Henry street. 16 4

THE Grafton Radio and Electrical Supply Co., 40 Grafton street, Dublin (at Leechman's)—Wireless Sets and Parts. Expert advice free. Mail orders promptly executed. 30 10

WIRELESS Battery Charging Station.—E. J. Shannon and Co., Belgrove road Garage, Clontarf. T

SPECIFIC ARTICLES WANTED.

ANTIQUE Silver Cups, Candlesticks, Salvers, Sugar Bowls, etc., also Diamond Ornaments, Precious Stones and Old Gold; highest prices given.—West and Son, Grafton House, Grafton street. T

ANY quantity Rabbit Skins Wanted; highest prices.—Freedman, 23 Merchant's quay, Dublin. 26 24

ARTIFICIAL Teeth (old) Bought at 20 per cent. more than other firms; no misleading prices; letters confidential.—The London Tooth Co., Dept. D., 23 Baker street, London, W.1. X

DIAMONDS, Old Gold, Antique Silver, Miniatures, etc., Purchased for cash.—Edmond Johnson, Ltd., 94 Grafton street. T

FEATHER BEDS WANTED. Highest prices given. Will send to examine in city. IRISH FEATHER CO., LTD., TARA ST., Dublin. IRISH FIRM. 'Phone 661. T

SAFE Wanted in good condition; must be fire and fall resisting; measurements (outside) 40½" x 29½" x 27½"; also Box Stand for same, about 2' high. Replies to give full particulars.—O 467, this office. 6 X

2/- A Tooth paid for Artificial Teeth on metal plates. Up to 14/- for old Discarded Vulcanite Plates. Cash by return.—L. Dembo, 10 Byron place, Clifton, Bristol. T

2/- PER Tooth given for Old False Teeth. Cash sent by return. Post to Nathan's Dental Depot, 72 Ann street, Belfast. 10 A

MACHINERY.

CHOCOLATE PLANT FOR SALE, consisting of five Steel Roller Refiner (water cooled), Winnower (complete with germ separator), large size Roaster, 7' x 2' 6" (charge about 3 bags); Cocoa Mill (two stones, stones 3' dia.); Chocolate Tempering Pan; also Cocoa Butter Melting Tank, Steam Tins, Shafting, Pulleys, Belts, etc.; 40 h.p. and 20 h.p. "Crompton Motor." All the above Machines by Joseph Baker and Sons, Ltd., London. For further particulars apply to THE CROWN CONFECTIONERY CO., 12/14 HOPETOUN PLACE, GLASGOW.

FOR SALE—Complete Set of Threshing Machinery, 7 h.p. Engine, 48" Thresher; 27 h.p. Blackstone Oil Engine; Planing and Thicknessing Machine; Band Saw, Ransford's Grinding and Crushing Mill; Complete Set of Pulax Machinery, Ransome's Balance Plough, Tractor, Implements; 3-Furrow Plough, Martin's Cultivator, Clod Crusher, and several other useful Implements, all as new.—O 611, this office. 7 O

FOR Sale, 7 horse Traction, splendid threshing engine; can be seen working; very cheap to immediate purchaser. Address "Z 4082, Engine," this office. 11 F

LATHE Wanted, 7" centre, screwcutting; good condition.—Mitchel and Co., Waterford street. 11 F

OIL Engines, Grinding Mills.—The Dairy Engineering Co. of Ireland, Ltd., 21-22 Bachelor's Walk, Dublin. 7 E

ONE 5 Ton Pooley Wagon Lorry Weigh Bridge, as new, to be seen in Dublin, cheap.—Thompson and Company, Ltd., Shaw street, Dublin. 11 F

SAW Bench, Oat Bruiser, and Chaff Cutter for Sale; in first class order. Can be seen at George Watt, Ltd., 40 Bridgefoot street, Dublin. 11 F

SMITHS' Tools and Equipment—Anvils, Bellows, Blowers, Portable Forges, Tire Irons, Vices, Screw-tap Tackle, Welding Plates, and all Tools. Ask prices.—Booth Brothers, Dublin.

TIMBER.

ASH, Larch, and Sycamore Wanted, standing, felled, or free on rail; highest prices paid; cash settlements.—O 729, this office. 10 E

HOLLY Timber Wanted, large or small quantities, any lengths; quote delivered Dublin.—O 730, this office. 10 E

IF you are looking for Spokes, Felloes or Stocks for Wheels, Wheel Barrows, Sawn Shafts or Handles, write Manager, Lissadell, Sligo. T

SPORTS AND PASTIMES.

GUNS Repaired; careful and skilful work; moderate charges; Gun lists free.—Garnett, Gunmaker, Crampton Court, Dublin (opposite Dublin Castle). 16 T

GUN Repairs—New stocks fitted, stocks altered in bend, length or cast-off, barrels browned and every description of Gun Repairs executed by skilled gunsmiths on the premises.—Keegan, Gunmaker, Inns quay, Dublin. 12 6

GUNS—Webley and Scott's unrivalled Shot Guns, B.S.A. and all other makes, large stock; Gun Cartridges and Accessories. Illustrated catalogue free.—Keegan, Gunmaker, Inns quay, Dublin. 12 6

HUGH Williams, Taxidermist, South King street, Dublin.—Birds, Animals Stuffed and Mounted. Skins Dressed and Made-up. 7 E

RABBIT Nets, Hare Nets, Plover Nets, Snaring Wire, Snares, Ferreting Spades, Rabbit Traps, Ferreting Sundries, all kinds. Lists free.—Keegan, Gunmaker, Inns quay. 12 6

SHOOTING—Procure your Guns, Cartridges, and Shooting and Netting requirements from Garnett's; Agents for Vickers and B.S.A. Guns and Rifles; lists free.—Garnett, Gunmaker, Crampton Court, Dublin (opposite Dublin Castle). 16 T

MUSIC, PIANOS, ETC.

FOR immediate Sale, Boudoir Grand Piano, by Pohlmann, New Brunswick; excellent condition, and moderate price; purchased 1914.—Belmont, Mullingar. 11 F

GRAMOPHONE Stores, Johnson's Court, Grafton street, Dublin, for Winner Records and Machines. T

GENTLEMAN requires Cottage Piano; repairs not minded; state lowest price.—O 696, this office. 9 D

KEARNEY'S Gramophones and Records; catalogue free.—Kearney Brothers, 14 Capel street, Dublin. 7 X

OLD Pianos made new, tone restored and tuned.—Harvey, 52 York street. T

PIANO Wanted, state full particulars, maker, etc.; where to be seen; no dealers need reply.—O 609, this office. 7 C

PIANOS, from 30/- monthly; Gramophones, from 10/- monthly. Best and cheapest in Ireland.—John Wakefield, Little Theatre, Crane's Chambers, 40 Upper O'Connell street. 8 11

PIANO Wanted, Upright or Grand; state full particulars, price.—O 871, this office. 11 B

PIANO required; slight repairs no objection providing moderate price.—O 849, this office. 11 F

TWO Old Italian Violins, Cappa (1691), Gagliano (1761); fine condition; reasonable price.—Turato, 14 Queen's Square. 11 F

UPRIGHT Collard and Collard Piano for Sale; metal frame, trichord, beautiful tone; perfect; 60 guineas.—59 Lower George's street, Dun Laoghaire. 7 C

GARDEN, FARM, BEES, ETC.

AT Drummond's—All Choice Flower Bulbs; Hyacinths, all colours; Tulips and Narcissi, all finest varieties; Anemones, Iris, Crocus, Ranunculus, etc.; catalogues free.—W. Drummond and Sons, Ltd., 57 and 58 Dawson street, Dublin. 12 8

AT Drummond's—Strong well grown Fruit Trees, choice Roses, Ornamental Shrubs, Climbing Plants, Rhubarb, Potato Onions, Shallots, etc. Catalogues free. 12 8

APPLE Trees—Bramleys, the most profitable variety, 12 good bushes 15/-; stronger, 20/- and 24/-; 12 best varieties early, late, and mid-season, from my catalogue, 3 years grafted, 18/6; small, 2 years, 2-3 feet high 12/6, carriage paid, cash with order. Catalogue of Fruit, Forest Trees, Shrubs, Roses, and Hedge Plants free.—Nash, Athlone. 16 3

AUCTION, Fruit Trees, Roses, Shrubs, Alpines, Herbaceous, Thursday, 13th November, 11 South King street, One o'clock.—Arthur Jones. C

ALL Rowan's Prize Bulbs are sold at store Prices and handled by experts at the business. Tulips, Ideal Mixture of Early Flowering sorts, 7/6 per 100; also the Ideal Mixtures of Darwin's and May Flowering types, 8/6 per 100.—Rowan's, "The Prize Bulb Specialists," 51, 52 Capel street, Dublin.

A BARGAIN—First prize winner Fruit Shows selling his valuable Trees cheap.—C 910, this office. 11 F

BULBS—Best Dutch, Darwin Tulips, named varieties, 1/3 dozen, 11/6 hundred; Daffodils, named varieties, 1/3 dozen, 11/6 hundred; Bulb Fibre, 9d. and 1/- bags.—Grafton Stores, Grafton street, Dublin. 8 D

CORN Bins, Farm Boilers, Feeding Troughs.—The Dairy Engineering Co. of Ireland, Ltd., 21-22 Bachelor's Walk, Dublin. 7 E

CHOICEST Fruit Trees—Apples, Pears, Plums; all shapes; magnificent healthy Trees, true to name; now is the best time for planting; Catalogue free.—Dugan Nurseries, Carlow. 11 F

CHOICEST Gooseberry and Currant Bushes, 8/- doz.; strong fruiting, 10/-, 12/- doz.; Raspberries, 4/- dozen, 30/- 100; Loganberries, 6ft. high, 2/6 each.—Dugan, Carlow. 11 F

CHOICEST Rose Trees—Named Hybrids and Hybrid Teas, 14/- doz.; Standards, 4/6 each; Weeping Standards, 7/6, 10/6 each.—Dugan. 11 F

CHOICEST Climbers, Virginian Creepers, 1/6, 2/- each; Silver and Gold Ivies, 1/6 each; Clematis named, 2/6 each; Honeysuckle, Pyracantha, Pyrus, Japonica; all 1/6 each.—Dugan, Carlow. 11 F

CHOICEST Lilacs; all colours, white, lilac, red purple, lilac-blue, blackish-red, etc.; large bushes, 2/6 each.—Dugan, Carlow. 11 F

CHOICEST Hedging Plants—Privet, 20/- 100; Thorn Quicks, 2 year, 30/-; 3 year, 45/-; 4 year, 65/- 1,000.—Dugan, Carlow. 11 F

CHOICEST Forest Trees—Big, strong, well grown stuff; Larch, Japanese Larch, Spruce, Sitka Spruce, Scotch Fir, Silver Fir, Ash, Sycamore, Laurel, etc. Quotations, Dugan, Carlow. 11 F

FOR Sale, about 3 Acres of very good Yellow Globe Mangolds.—Mount Albion, Churchtown, Dundrum. 7 C

GREASE Band your Fruit Trees now; trial outfit complete, and sufficient for banding 12 trees, 3/-, post free.—Rowan's, The "Seedsmen of Quality," 51, 52 Capel street, Dublin.

IMPORTED Seed Wheat—All the leading varieties, prime samples; business getting prices; write for free quotations.—Rowan's for "Farm Seeds of Quality," 51, 52 Capel street, Dublin.

LARGE quantity of large White Giant Gladiola and Emperor Daffodil Bulbs, also Garden Implements, including Wheelbarrow, Hose, Sprays, Artificial Manures, Asparagus Fern Plants, Flower Pots, etc., etc., for Sale at Auction on Friday next at St. Brendan's, Shankill, at 12 o'clock.—Battersby and Co., Auctioneers. E

MACKEY'S Premier Bulbs—"Good wine needs no bush," so with Mackey's Bulbs. Thousands of people saw them in flower last Spring in Phoenix Park, St. Stephen's Green and Leinster Lawn; the quality is the same this season. Plant now. 15 O

MACKEY'S Cottage Tulips, May flowering, very choicest mixture of colours; per 100 8/6, 50 4/6, 25 2/4, post free. 5 O

MACKEY'S Darwin Tulips, only the best colours, in mixture, late flowering; per 100 9/6, 50 5/-, 25 2/6, post free. 5 O

MACKEY'S Early Flowering Tulips, bloom in April, choice mixture of many colours; per 100 10/6, 50 5/6, 25 2/9, postage free. 5 O

MACKEY'S Hyacinths for Bowls, Glasses or Pots, 7/6 per dozen, named; Bedding, 5/- dozen; Mixed Hyacinths, 3/6 dozen, post free.—Sir James W. Mackey, Limited, Seedsmen, 23 Upper O'Connell street, Dublin. 5 O

MANURE, cow and horse, 6/- load; delivered South side only.—O 711, this office.

MANURE—Season's Manure for Sale. Apply Gavin Low, Ltd., 60 Prussia street, Dublin.

PLANT now Early Crimson or Giant Red Rhubarb, 7/- dozen, extra strong 10/-, carriage free.—Power, Oaklands, New Ross. 8 D

PLANT now Best Early Cabbage, 2/- 100, 10/6 1,000, carriage free.—Power, Oaklands, New Ross. 8 D

PLANT now Royal Sovereign or Laxton's Fillbasket Strawberry, 7/6 100, carriage free.—Power, Oaklands, New Ross, Co. Wexford. 8 D

PLANT now Giant Black or Red Currants, Choice Gooseberries, 7/- dozen, extra strong 10/-, carriage free.—Power, Oaklands, New Ross. 8 D

SELECTED and Splendidly Waved Spencer Sweet Peas—A collection, 12 newest sorts in separate packets, 4/6; B collection, 20 sterling sorts, 3/6; Orchid Flowered Mixture, contains all the best Spencers, 2/- ounce.—Rowan's, 51, 52 Capel street, Dublin.

TRUMPET Daffodils—Splendid Bulbs, Pheasant Eye Narcissus, and other kinds mixed, 4/- per 100; Cactus Dahlia Roots, various colours, 1/- per dozen, all carriage forward. Address Dowling, Knockrobin, Wicklow. 10 E

THE Ideal Winter Spray for Fruit Trees—Cooper's Fluid. Of all agents.

12 BEAUTIFUL Ornamental and Flowering Shrubs, 12 varieties 7/6, 25 varieties 12/-, 50 varieties 27/6; carriage paid on 25/- worth and over.—Nash, Athlone. 16 3

10/6 SECURES the "Art" Selection 85 Bulbs, suitable for growing in bowls, and sufficient Peralite Fibre. Write, 'phone, or call, Rowan's, 51, 52 Capel street, Dublin.

15/- SECURES the "Indoor" Selection, 130 Choice Bulbs for Forcing and Greenhouse. Amateur Garden Guide presented free with this lot. Write, 'phone, or call.—Rowan's, 51, 52 Capel street, Dublin.

25/- SECURES the "Outdoor" Selection, 410 Beautiful Flowering Bulbs, suitable for Beds, Borders, Pots or Outdoor planting. Bulb Growing for Amateurs, by H. Thomas, presented free with this lot. Write, 'phone or call, Rowan's, 51, 52 Capel street, Dublin.

POULTRY, CAGE BIRDS, DAIRY.

AT Mrs. Crofton's, Pine Cottage Poultry Farm, Dundrum, Co. Dublin—White Runners, two Ducks and Drake, all prize winners; 15/- each, trio 40/-. 11 F

CANARIES for Sale. Apply Dickinson, Moore street, Mountmellick, Queen's County. 11 F

DAIRY Utensils, Churns, Butterworkers, all Dairy Utensils.—The Dairy Engineering Co. of Ireland, Ltd., 21 and 22 Bachelor's Walk, Dublin. 7 E

FISH, Game, Poultry, Ice—Baltimore Stores, Cork; deliveries post, rail; established 1880. T

FOR Sale, 30 Geese, very fine heavy birds, this year's. Address "Z 4084, Geese," this office.

FOR Sale, pure young Chinese Ganders, £1; Geese, second year, £1.—Feehan, Bawn, Castlebellingham.

HENS and Pullets for Sale.—17 Albert road, Sandycove, Kingstown.

MAKE certain of getting Eggs during the winter by giving your hens proper food; choicest selections of Grain and Soft Feeding, Patent Foods, etc., at lowest cash prices; deliveries in city.—D. J. Bergin, 28-30 Smithfield. X

NEW Laid Eggs, 3/9 dozen, delivered Ranelagh district.—O 845, this office.

PURE Bred Sicilian Buttercup Cockerels, 12/6; 1923 Cock, 8/6.—Denys, Pollacton, Carlow. 11 F

SALE, three Khaki Campbell Drakes, this year's birds, 5/- each.—Smyth, Newtown, Termonfeckin, Drogheda.

THREE good Hen Houses, also large Portable Shed for Sale at Auction on Friday next at St. Brendan's, Shankill, at 12 o'clock.—Battersby and Co., Auctioneers. E

WHY be content with one egg per bird per week when you can get five, feeding Karswood Poultry Meal, 3lbs. 1/-, 7lbs. 1/11, and Karswood Poultry Spice, Packets, 7½d., 1/3. From Blanchardstown Flour Mills, 119 Thomas street, Dublin. 12 31

WANTED, quantity of Rabbits, trapped and netted; also Game as in season.—Kinmouth and Sons, Cork. Estd. 1850. 24 31

WHITE Leghorn Cockerels, 10/6 each, free; Kimmage Grove strain.—Smyth, Ballynegall, Mullingar. 7 D

WHITE Leghorn Cockerels, 10/- each; Pullets, 7/- each; prize strain.—Warren, Brooklawn, Palmerstown, Co. Dublin. 10 E

WHITE Wyandotte Pullets, nieces to Pen 4, Stormount Laying Test, 10/- each; 12 mixed Pullets, 5/- each.—Abernethy, Bush, Dungannon. 9 X

WANTED, Pen of Pure Leghorns (White); must be good quality birds, fit for show bench. Write, stating price, particulars of strain and where can be seen, to O 939, this office.

WANTED, 10 Pure Bred White Leghorn 1923 Hens, also 10 March Pullets. Write, giving particulars of strain, price, etc., to O 936, this office.

FURNITURE.

AT Highest Value—James Hill and Son, Bachelor's Walk, Purchase Furniture, Pianos, Antiques. T

BROWN'S Buy for cash or Sell Furniture. Auction every Monday, 4 Ormond quay. 12 31

BEDROOM Suite, four pieces, fumed oak, £12 or nearest offer; also other Furniture.—995, Irish Times Branch Office, Baggot street Bridge. 9 D

BEDSTEADS and Bedding; best and cheapest in the city.—87 Marlborough street. 10 E

BEAUTIFUL Chesterfield Suite, Mahogany Bedroom Suite, magnificent Sideboard, Drawingroom Suite, etc.; sacrifice; owner leaving.—O 783, this office. 10 E

BEDROOM Suite, inlaid mahogany, new, cost £45, bargain £30.—23 Frankfort avenue, Rathgar. 10 E

FOR Sale, All Brass Double Bed, Wire Spring, Hair Mattress, and Feather Bolster, £9; seen by appointment, Dalkey.—O 654, this office. 8 O

LAWLOR, Briscoe will Buy or Sell your surplus Furniture. Auction every Thursday.—35 Ormond quay.

MAGNIFICENT Mahogany Sideboard, Set of Chairs, and Three Piece Chesterfield Suite. Sent for Sale to Bennett's Auction Rooms, 18 Bachelor's Walk. 7 C

DRESS AND COSTUME.

ABOUT Clothes—Mrs. Higgins, 1 Aston's quay; highest prices Ladies', Gents', Children's Left Off Clothing, Jewellery, Artificial Teeth; country parcels received. T

ABOUT Clothes—Mrs. Cusack, 65 Aungier street, gives highest prices for Left Off Clothing, Furniture, etc.; distance no objection. T

ABOUT Clothes—Highest prices for Ladies', Gents', Children's Left Off Clothing, Furniture; distance no objection.—Mrs. White, 15 Aungier street. T

BOY'S Overcoat, brown fleece, 36in. from shoulder; fit boy 13; perfect; 25/-; approval.—O 291, this office.

CASH paid for Left Off Clothes, Jewellery, Furniture, Pictures, China, False Teeth; postcard immediate attention. Telephone, 435, Rathmines.—Wellington House, 35 Wellington quay. T

FOR Sale, Gentleman's Evening Suit; a bargain.—O 493, this office. 6 B

GREY Velour Coat, fur collar; good Brown Costume, Showerproof.—O 631, this office. 7 C

HEAVY Navy Coat, trimmed grey astrachan; bargain, £1; Brown Leatherette Coat, 10/-; both perfect.—H 36, Irish Times Branch Office, Kingstown.

"IRISH Lace"—Gordon's, 44 and 22 Mary street, Dublin, direct from worker to wearer. 26 31

"IRISH Lingerie," Hand Made, Trimmed Irish Lace, Hand Embroidered Night Gowns, 19/-.—Gordon's, 44 and 22 Mary street, Dublin. 26 31

MUSQUASH Coat for Sale, perfect order; highest offer accepted.—O 933, this office. 11 F

NEW hand-knit Jumpers, fawn silk, 12/-; cream wool, 7/-. Address "Z 4091, Jumpers," this office.

SMART Navy and Grey Striped Costume, perfect, tall, slight figure. Address "Z 4067, Dress," this office.

200 FASHIONABLE Fur Stoles and Capes, also some Fur Coats; sell cheap.—Lost Property Office, 51, over Sackville Picture House. 27 X

HORSES, HARNESS, ETC.

FOR Sale, Brown Mare, at Seville Mills, Dublin. 8 D

FOR Sale, four Ponies, 12 hands high. To be seen at 4 Lower Mayor street. 10 E

HARNESS, Secondhand, Van and Cart, Collars and Straddles for Sale.—John Farrelly and Son, 4 Hawkins street. 7 E

HARNESS, gig, cob, and pony always in stock; you may pay more money, but you cannot get better; our Cart and Van Harness never wears out.—T. Smith and Son, 92 and 93 Marlborough street (1 minute from Nelson Pillar). X

PIEBALD Pony, about 11½ hands, for Sale, 7 years old; wants some further training. Address "Z 4017, Pony," this office. 10 E

PONY, Round Car and Harness, for Sale; handsome pony, about 11 hands, constantly driven by lady and children; all in perfect order.—Glenageary Park, Glenageary, Kingstown. 11 F

WANTED, good Set Brass Mounted Van Harness, fit 15 hands.—O 698, this office. 9 D

WANTED, Hunter, 14 stone, with manners, slight whistler not objected, provided good hunter otherwise; trial. Address "Z 4029, Hunter," this office. 10 O

VEHICLES.

BROUGHAM Wanted; must be in good condition; moderate price. Address "Z 4020, Vehicles," this office. 10 E

RUBBER Tyres, all sizes, fitted at short notice.—The City Wheel Works, Ltd., Great Brunswick street, Dublin. T

WHEELS, Rubber or Iron Tyred, in stock.—Cuddy's Rubber Tyring Works, Curragh Camp. 24 20

WAGGONS, Vans, Drays Repaired, Painted; Wheels Shod, daily.—McGuire, Townsend street and Boyne street. 9 F

£30—TONNEAU Inside Cars, all sizes; fully guaranteed.—Slye's, Mabbot lane, Dublin. 7 O

CATTLE, LIVE STOCK.

CALVES—Five extra fine ones, three Heifers, one Half Jersey Heifer, three guineas each.—Blackrock House, Blackrock. 8 D

FERRETS—Best workers 9/- each, 16/- pair; liners 10/6, last year's 12/6; mediums, six 45/-; carriage paid.—W. Readwin, 14 Bevington Bush, Liverpool. 13 30

FOR Sale, rich milking Cow. On view, The Beeches, Glenageary. 7 C

FOR Sale, four pure bred Blue Beveren Rabbits.—Desmond McKeever, Elm Grove, Gormanston, Co. Meath. 7 D

NINE In-Calf Kerry Heifers, pure bred, good stamp, calving March, April, May; also some not in calf. Address "Z 4047, Heifers," this office. 11 F

RECEIPT for the mixing of powders for fattening live stock. An invention of 1923. Has been proved a good success. Price 5/-, stamped, addressed envelope. Address "Z 4034, Receipt," this office. 10 F

RABBITS—For Sale, Blue Beverens and White Angoras, parents direct from Lady Rachel Byng, age 4-6 months; bucks 30/-, 50/-, does 42/-, 66/-.—Lady Dunleath, Ballywalter, Co. Down. 7 X

SIX small Cows, calving December, second, third calf, different colours, owner not now wanting them; price £15 each if taken within ten days. Address "Z 4049, Cows," this office. 11 F

SALE, Sheep; 40 good Scotch Horny Ewes, with Border-Leicester Ram, 45/- each. Address "Z 4077, Sheep," this office.

TWO Cows, third calf, of Kerry type, calving late in January, not wanting them, sell reasonable; also a perfect show of Dexter Heifers, 1½ years old. Address "Z 4048, Cows," this office. 11 F

CONTINUED ON PAGE 3.

The New Nov
It is t down, who h from Hall's Hall's your restore glorio you c Get p
H
TH
For o its val Anæm

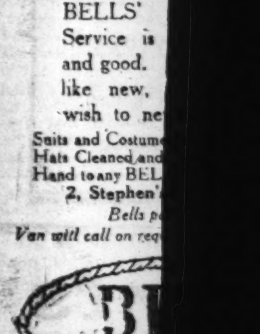

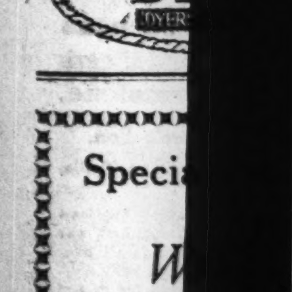

QUICK
BELLS' Service is and good. like new, wish to ne
Suits and Costume Hats Cleaned and Hand to any BEL 2, Stephen's
Bells p
Van will call on req
BI

Speci
W
Irish
TO-DA
Success as Hints to
Teaching Drudgery
Dental Su for Irish
Dogs and shelf.
Round the and Ho Dublin T London
W
Iris
ON S
PRIC

Georgia Knicl at Syracuse, Ne caused by the small pimple o dance.

Two Graceful New Models

SWITZERS INTERMEDIATE DEPARTMENT
88 Grafton Street.

Model on Left.
Satin Evening Gown cut on very becoming lines, 8½ Guineas.

Model on Right.
Cross-bar and Plain Serge Coat Frock, with pleated white Crepe-de-Chine Jilet, and handsome silver ornament on belt 9½ to 10½ Guineas.

Switzers

SWITZER & CO., LTD., GRAFTON STREET, DUBLIN

The Healthy Never Fear November

It is the weak, the run-down, and nerve-worn who have most to fear from November, but HEALTH, built up by Hall's Wine, is a shield against all its dangers. Hall's Wine enriches your blood and makes your whole system throb with vitality. It restores you thoroughly and gives you that glorious feeling of fitness when you KNOW you can defy mists, fogs, damp, and chills.
Get perfect health by taking

Hall's Wine

THE SUPREME TONIC RESTORATIVE.

For over thirty years Hall's Wine has been proving its value in every kind of weakness—Nerve-Strain, Anæmia, Depression, Debility, Insomnia, Neurasthenia and all run-down conditions.

Buy a bottle to-day!

Price 5/- *Of all Wine Merchants and Licensed Grocers and Chemists*

STEPHEN SMITH & COMPANY, LTD., BOW, LONDON, E.3

QUICK SERVICE

BELLS' French Cleaning Service is wonderfully quick and good. Soiled things made like new, and dyed if you wish to new Winter colours.

Suits and Costumes French Cleaned from 7/6
Hats Cleaned and Re-blocked from - 3/6
Hand to any BELLS' Agents or post direct to
2, Stephen's Green, N., Dublin
Bells pay return postage.
Van will call on request to any Address in Dublin

BELLS DYERS & CLEANERS

Special Articles IN THE *Weekly Irish Times* TO-DAY INCLUDE—

Success as a Writer—Practical Hints to Aspirants.
Teaching as a Career—The Drudgery and the Reward.
Dental Surgery—As a Career for Irish Girls.
Dogs and Men—From the Bookshelf.
Round the World and Home, Dublin To-Day, London Letter — By Special Correspondents

GET THE *Weekly Irish Times* ON SALE TO-DAY.
PRICE TWOPENCE.

Georgia Knickerbocker, aged fourteen, died at Syracuse, New York, from blood poisoning caused by the use of a lip-stick to cover a small pimple on her face before attending a dance.

THE CREED OF A DEMOCRAT.

PROFESSOR MAGENNIS'S LECTURE.

"The Creed of a Democrat" was the subject of an address delivered by Professor William Magennis, T.D., at the Cumann-na-nGaedheal rooms, Parnell square, Dublin, on Monday night, Mrs. Collins O'Driscoll presided.

Professor Magennis said that the word democracy, as he was using it, was not a name for the people—the masses as distinct from the classes. It was not a name for an ideal or a force. Stripped of technicalities, if they had a political community in which power was vested, to which all the citizens were obedient, and when power vested in the people was exercised for the people at and in accordance with the will of the people, so that in the last resort the final control was with the people, and the final accountability of everyone who legislated politically or in executive offices was to the people—that was democracy.

If they took out of the total community of people as a whole just one section, even though they were, from a point of view of arithmetic, the majority, that was Sectionalism. They heard criticisms of the Senate, and voices interrupted Mr. Seamus Hughes lately and said that there were Freemasons in the Senate. Why not? Why should there not be? Freemasons paid taxes, contributed to the upkeep of the country, and did their share of the work, and why should they not be in the Senate? If they prescribed what men should think and believe and hold, why there would be the same old tyranny back again, only that it would be exercised now by a brute majority, while before it was exercised by a hereditary Sovereign.

Their Constitution was the most democratic institution in the world. They had a Second Chamber, where one section of the people had power to check or delay the more representative House, the House that represented the plain people—the larger classes in the community. In that way the members of the Senate got their due element or share in control. To deny them that was to say that they should be in the country devoid of any power. They could not have it both ways. They could not have liberty, equality and fraternity, and deny to one section of citizens a share in the government of the State. They could refuse to give them too much; but the protest was against their having any share at all, and that came from people who shouted "Up the Republic!" and who meant by Republic what he meant by democracy.

A hearty vote of thanks was passed to Professor Magennis.

BELFAST SHIPBUILDING.

STEADY INDUSTRIAL IMPROVEMENT.

Gradual but steady improvement in the Belfast shipbuilding industry is indicated. During the past six weeks, Messrs. Harland and Wolff have taken on 1,000 men, and from 100 to 150 per week are to be taken on for some weeks to come. Messrs. Workman, Clark have taken on 600 extra hands, and expect shortly to lay down keels for motor ships ordered for the British and African Navigation Company.

The Secretary of the Belfast Local Employment Committee, mentioning these facts, stated that unemployment in the city is now down to 29,000. There are still 1,046 disabled ex-Service men unemployed, but this figure marks an encouraging decrease.

Five hundred pounds for the conversion of an old brewery into church rooms is the gift of Epsom parishioners as a memorial to the late Rev. W. Barnbridge Bell, vicar for twenty years.

PRODUCE AND FOOD.

CATTLE.

SALFORD, Tuesday.—On offer—Beasts, 1,012; sheep and lambs, 5,540. So far as Lancashire is concerned, restrictions regarding foot-and-mouth disease are removed, but Cheshire still subject to regulations, which interfere with business to a certain extent. Many prominent buyers absent, but fair clearance effected. Better show of Irish cattle of good quality, but Welsh not quite up to usual standard. Some good class well-finished sheep and lambs offering. Cows suitable for dairy purposes numbered 54, but with practically no demand these sold at lower values. General quotations—Best butchers' beasts 9½d. to 10½d., Irish 9d. to 10d., choice small North country sheep 1/4 to 1/5, best lambs up to 1/7, others 1/5 to 1/6½, ewes 10d. to 1/- per lb.

LEEDS, Tuesday.—The market was open for fat stock, but owing to the limited area of the Foot and Mouth Disease Order, there were no arrivals.

BIRMINGHAM, Tuesday.—Fair supply of pigs, and late rate maintained, with a steady to good demand. Sizeable bacons 17/- per score dead weight, cutters 15/6 to 16/6 and 17/-, and sows 11/6.

GRAIN.

DUBLIN CORN, Tuesday.—A very poor attendance of buyers here to-day, and a small amount of business done makes values uncertain.

FLOATING GRAIN CARGOES.—BALTIC, Tuesday.—WHEAT—Cargo market ruled firm, but business somewhat hampered by holiday in the United States and South America. No. 1 Northern Manitoba November sellers 70/-. No. 2 hard winter ditto 63/-, white Pacific November 63/-, Australian January 64/6, choice white Karachi November-December 63/-, Rosafe 63lbs. January-February 64/6, Barusso ditto 63/6. Parcels quiet and occasionally the turn easier; No. 1 Northern Manitoba October-November sold 67/3, November-December 67/4, December-January 68/3 to 68/6 and 68/4½. No. 2 hard winter November sellers 61/3. Australian afloat 64/-, choice white Karachi November-December 62/9 per 480lbs. MAIZE cargoes quietly steady; Plate steamers afloat sellers 44/6, November-December 45/6, December-January 47/3, January-February 48/-. Parcels fairly steady with fair inquiries; Plate November-December sold 44/6, December-January 46/6, January-February 47/6 per 480lbs. BARLEY in quiet request at about late rates. Parcels of No. 3 Canadian Western November quoted 39/6, No. 4 ditto 37/6, Karachi November-December 44/-, Morocco ditto 39/6 per 400lbs. OATS firm; Plate afloat sellers 28/9, November 28/3, January-February 28/- per 320lbs.

LIVERPOOL, Tuesday.—American markets failed to finish as good as expected in some quarters, and forward deliveries of wheat here were easier at the outset, and further gave way under a natural reaction. Prices later recovered to last night's level, fluctuated moderately, and again receded, final rates being the worst and marking a liberal decline on the day. C.i.f. parcels No. 1 Manitoba Oct.-Nov. sold at 66/6, No. 1 Duluth afloat 61/6, No. 2 hard winter arrived 60/6, afloat Nov. 61/3, 15th Nov. 61/3 to 61/6, Australian Dec.-Jan. 63/6 to 63/9, C. W. Karachi Nov.-Dec. 63/-, Dec.-Jan. 63/6 per qr. C.i.f. parcels maize River Plate afloat sold at 43/6, Nov.-Dec. 45/- to 45/1½, Dec.-Jan. 46/4½ per qr. WHEAT on the spot held for considerably over Friday's rates. MAIZE—Spot parcels quiet but steady at 9/6 to 9/6½ for yellow River Plate, 10/2 to 10/3 white, and 10/3 to 10/4 per cental for Russian. FLOUR firm, and 6d. dearer. Wheat futures closed 1⅛d. to 1⅛d. per cental lower. Maize options nominally ⅛d. lower.

PROVISIONS.

LIVERPOOL, Tuesday.—Irish and Danish BACON steady, but the demand is of only a moderate character. Canadian Wiltshires quiet and easier at 98/- to 103/- per cwt. The market for American bacon here generally rules quiet, singed Wiltshires being reduced to 92/- to 96/- and light Cumberlands 95/- to 100/- per cwt., the demand on the whole being disappointing. HAMS quiet, and short cuts easier at 96/- to 109/- per cwt. Shoulders in only moderate request, but no quotable change is made in values. LARD on the spot quiet, and prime steam easier at 85/- to 85/6, but American refined unchanged, though only in moderate request. CHEESE moves but quietly at late rates. BUTTER dull and easier all round; Danish reduced to 226/- to 228/-, Canadian 190/- to 196/-, New Zealand 216/- to 218/-, Irish creamery 200/- to 204/-, Australian 194/- to 196/-, Argentine 184/- to 188/- per cwt. EGGS firm at 23/- to 27/- for Irish hen and 24/- to 25/- duck per 120.

REFINED LARD "FUTURES"—LIVERPOOL, Tuesday.—With easier Chicago cables this market ruled quiet during the early session, when prices gave way 3d. to 6d. per cwt.; December sold at 84/-, January 82/9 to 83/-, May 73/6, 78/6, 78/9, November quoted 85/3 to 85/6, and cash ex quay 85/- sellers. Values improved during the afternoon and closed unchanged from last night; January realised 83/- to 83/3, March 79/6, May 78/9 to 79/-, with November quoted 85/6 to 86/-, December 84/3 to 84/6 per cwt. Weekly settlement prices—November 85/9, December 84/6, January 83/3, March 79/6, May 79/- per cwt.

MANCHESTER, Tuesday.—Butter—Values were steadier owing to small arrivals; Danish quoted 224/- to 226/-, Swedish 218/- to 220/-, Finnish 215/- to 217/-, Irish creameries 208/- and Canadian 200/- per cwt. Bacon in quiet demand, but recent rates were upheld. Lard easier, with English refined quoted 88/6 per cwt. Cheese fairly steady; New Zealand quoted 95/- to 98/- and Canadian 95/- to 98/- per cwt. Eggs firm; Irish quoted 25/6 to 27/6, Danish 27/9 to 29/9, and Russians 15/- to 16/6 per 120.

LONDON (BOROUGH), Tuesday.—EGGS—Finest English continue in short supply and rates firm, but arrivals of imported are quite adequate for requirements, demand being restricted at the high level ruling. Quotations—English 34/-, Irish 25/- to 28/-, Danish 18lbs. 28/-, 16lbs. 24/- to 26/-, Dutch all brown 30/-, mixed 22/- to 27/-, duck 18/6, Belgian hen 28/- to 30/- for new laid Italian 17lbs. 20/-, 16lbs. 19/-, 15lbs. 18/-, Southern 17/-, finest new quality 2/- to 3/- higher; turkey eggs 26/- to 29/-, according to quality; Lithuanian extras 19/- to 20/-, ordinary 17/- to 17/6, Russian 13/- to 16/-, South African 15lbs. 21/- to 22/-, 13lbs. 16/- to 16/6, Argentine 17/-, Australian 24/-, New Zealand 25/-, Chinese 12/- to 14/-, Egyptian 12/- to 12/6, all per 120.

DUBLIN FRUIT AND VEGETABLE, Tuesday.—A dragging and slumpy trade for vegetables, while arrivals were fair, and prices averaged:—York cabbage 20/- to 77/- per load, 4/6 per bag; Swede turnips 2/2 to 2/6 and 2/9 per cwt., cauliflowers 1/8 to 3/- per dozen, celery 1/- to 2/- and 3/6 to 4/6 per bunch, white turnips 6d. to 8d. per bundle, carrots 2/- to 3/- per bundle, parsley 1/- to 1/6 per tray, 3/3 per bag; sprouts 2/- to 3/- and 4/- per float, beet 6d. to 10d. and 2/- per dozen, mint 2d. per bunch, spinach 6d., parsnips 4d. per bag, tomatoes 5d. per lb., seconds 3d. to 4d. per lb. In the fruit section the foreign arrival was big, but enquiry dull. Black grapes—Colman's 2/6 per lb., Alicante 2/- to 2/3, Guernsey 1/6 to 2/6, green per barrel 17/- to 25/-, York apples 30/- per barrel, Kings 33/- to 36/-, box 16/- to 18/-, Newtons 13/- to 14/-, Oregon Newtons 16/-; pears 36/- per case, Belgian 4/- to 6/-, Kieffer 30/- to 36/- per barrel; lemons 12/- per box, Palermo 24/- per case; bananas 26/- to 30/- per crate, dates—O.K. 9/6, Sair 13/-; onions—4's, 14/-, 6's 13/-, bags 8/6½; grape fruit 32/- per case.

DUBLIN POTATO, Tuesday.—Demand is still very dull for all classes of potatoes, and supplies continue on the small side. Prices remain as previously quoted—viz., 9/- to 9/6 per cwt. in the run, and 10/- for Victors.

DUBLIN POULTRY AND GAME (Halston street), Tuesday.—Very heavy supplies of all classes of poultry and game on this market, which sold satisfactorily around following prices:—Best chickens 1/- to 1/2 per lb., large hens 2/- to 2/6 each, others 1/6; best ducks, alive 3/6 to 4/6, others 3/- to 3/6, stores 1/6 to 2/-; best quality geese fatted 10d. to 1/- per lb., coarse or stubble 5/- to 6/- each; dead turkeys, good quality 1/4 to 1/6 per lb., extra quality hens alive 1/5 to 1/6 per lb., others 1/2 to 1/4 per lb., thin or crooked birds 1/- per lb. Game:—Grouse 2/6, partridge, young 2/- to 2/6, old 1/6 each; cock pheasants 5/- to 5/6 each, hens 4/6 to 5/-; hares 2/6 to 3/6 each. Wildfowl:—Wild duck 2/6 to 3/- each, teal 9d. to 1/4 each, snipe 8d. to 10d., golden plover 8d. to 10d., green plover 6d., best trapped fresh quality rabbits 7/3 to 1/4 each.

LITTLE GREEN EGG AND BUTTER, Tuesday.—A further shrinkage is noticeable in arrivals of Irish creams, in view of the advancing season; trade for this class is fair, at 1/11 to 1/11½ per lb.; some fair quality creams to be had at 1/10½. Factory butter unchanged, at 1/5 to 1/7 per lb.; good ordinary farmers' cools make 1/4 to 1/6, and extra fine separators 1/7 per lb.; coarse grades, lumps, etc.; at proportionately lower rates. The demand for secondary butter is generally slow, and the quality of arrivals rather poor. A keen demand exists for large new laid hen eggs, but the supply of such is very scarce. Best case lots of hen eggs from known consignors realise 27/- to 28/6 per 120, extra selected and repacked lots 30/- to 31/-, mediums and ordinary 21/- to 24/- per 120, country smalls 16/6 to 17/6. Ducks eggs a very slack trade, and supply exceeds demand, at 23/6 to 25/6 for tested and repacked parcels. As stated previously, it is only a waste of time and money sending overheld and stale eggs on this market. Eggs from cold storage are in good request, and quickly get the preference over the latter description. Prices as previously quoted—viz., 20/6 to 21/- per 120.

CORK BUTTER, Tuesday.—The market remains quiet and steady. Choicest salted 212/- per cwt., creameries 208/-, choicest mild 205/- upwards.

DUBLIN FISH, Tuesday.—Business in fish was very slack, and offerings of this commodity extremely limited—namely, 31 boxes of herrings, together with some sole, cod, ray and whiting, the latter from cross-Channel. Prices ranged as follows:—Large soles 10/- to 15/-, and live 35/-, medium 5/- to 7/6, slips 2/6 to 4/- per 9 pairs; codfish 30/- to 45/-; ray 12/6 to 15/-, whiting (cross-Channel) 15/- per half box, herrings averaged 30/- to 32/- per box.

BILLINGSGATE FISH, Tuesday.—Supply fair. Demand moderate. Soles 1/8 to 2/2, slips 1/6 to 2/- per lb.; live eels 18/- to 30/-, dead 15/- to 25/- per draught; turbot 13/- to 15/-, brill 11/- to 12/-, plaice 8/- to 13/-, halibut 15/- to 20/-, lemon soles 12/- to 15/-, whitches 7/- to 9/-, whiting 3/- to 4/-, cod 5/- to 6/-, hake 8/- to 9/-, skate 5/- to 6/-, haddocks 6/- to 7/- per stone.

GRIMSBY FISH, Tuesday.—Moderate supply. Demand fair. Plaice 11/-, lemon soles 20/-, halibut 12/- to 17/-, cod 4/- to 8/-, skate 6/- to 7/-, small haddocks 2/-, kit 5/-, gibbed 8/-, dabs 8/- to 9/-, codlings 4/6, whitings 4/6 per stone; soles 2/1, turbot and brill 11d. per lb.

MANCHESTER DEAD MEAT, Tuesday.—Generally steady. Home killed beef—Best sides 8d. to 9d., seconds 7½d. to 8d. Mutton—Best hoggs 1/1 to 1/2, lambs 1/2 to 1/3, ewes 9d. to 10½d.; calves 8d. to 10d. Chilled beef—Hindquarters 7½d. to 7½d., forequarters 5½d. Mutton—Wethers 7½d. to 8½d., ewes 7½d., lambs 9½d. to 1/0½ per lb.

PRODUCE.

LONDON, Tuesday.—SUGAR—Cuban receipts for past week totalled 15,349 tons, compared with 3,369 tons at corresponding period last year; exports 50,486 tons, against 16,508 tons; stock 111,295 tons, against 73,133 tons. Java shipments during October amounted to 179,168 tons, against 154,817 tons at same time last year. There is a steady business proceeding in British refined goods on spot at the lower prices established, but imported descriptions move off slowly, with prices tending in buyers' favour. White Java spot quoted 32/3, American gran. 34/-, Dutch do. 33/6. Forward positions quiet under liberal offerings of Continental descriptions, but prices steady at recent lower levels; Czecho gran. ready sold 19/6, Dec. 19/3, Jan.-March quoted 19/1½ f.o.b. Hamburg; Belgian ready sellers 19/-, Dec. 19/- f.o.b. Antwerp; Dutch ready sold 20/-, and Dec. quoted 19/3 f.o.b. Rotterdam. Raw kinds quiet, and values weak. Continental beet, 88 p.c. Nov. sellers 16/3, Dec. 15/9, and Peruvian 96 p.c. Nov. 16/6 c.i.f. U.K. Terminal market steadier, with rather more inquiry; white Dec. sold 18/4½ to 18/5, Jan. 18/4½, March 18/3 to 18/4½, May 18/6 to 18/7½ per cwt.

COFFEE—Spot market remains firm, and the finer home trade qualities in small supply; futures quiet. COCOA—Spot market firm, with a fair demand; Accra F/F quality Dec.-Feb. sellers 42/- per cwt. c.i.f. terms. RICE quiet; two stars spot 18/3 to 18/6, Jan.-Feb. 16/1½ per cwt. Spanish and Italian steady, unaltered. Japanese pearl—Spot quoted 45/9, Nov.-Dec., also Dec.-Jan. 26/- per cwt. SPICE—Pepper fully steady, with moderate inquiries; black Singapore L.S. Oct.-Dec. quoted 5½d., Lampong Jan.-March 5½d., Muntok spot 11½d. to 11½d., Oct.-Dec. 10½d., Jan.-March sold 11½d. Zanzibar cloves Oct.-Dec. 11d., Jan.-March 10½d. per lb. TAPIOCA quiet and tendency easier; Singapore flake to Havre Oct.-Dec. sellers 27/9, Penang seed to London Dec.-Jan. 32/- c.i.f. Sago flour, Oct.-Dec. 18/-, Jan.-Feb. 17/6. Desiccated coconut, spot 41/6, Nov.-Dec. 40/6, Dec.-Jan. 40/-.

OILS—Linseed active, and firmer; spot 47/-, Nov.-Dec. 46/-, Jan.-April sold 46/3 to 46/4½, May-August 45/3 to 45/6. Rape firm; crude spot 55/6, refined 58/6. Cotton firm; crude Egyptian spot 45/6, Bombay 44/6. Coconut firm; Ceylon 51/-. Soya quiet; Oriental barrels Nov.-Dec. 47/6, bulk 42/6. Groundnut firm; crude naked spot 57/-, deodorised barrels 67/-. Turpentine firmer; American spot, also Dec., quoted 60/6, Jan.-April 58/-, after 61/6 paid per cwt. Rosin firm. Petroleum unaltered. OILSEEDS—Linseed firmer, with a good demand for Plate descriptions; Calcutta to London Oct.-Nov. quoted £24 18/6, Nov.-Dec. £24 15/-, Bombay Nov.-Dec. £25, Plate to Hull Nov.-Dec. sold £22 10/-, Jan.-Feb. £22 12/6, and Feb.-March £22 10/-. Rape steady; Toria to Continent, Nov.-Dec. quoted £24 12/6, real bold Ferozepore do. £24. Cottonseed firm; Egyptian black to Hull Dec.-Jan. quoted £14 6/3, white do. £13 10/-, and Bombay Jan.-Feb. £11 7/6. Castor quiet; Bombay Nov.-Dec. sellers £28 15/- per ton. Gingelly, also groundnuts unaltered.

JUTE—Market quiet; firsts to Continent Oct.-Nov. sold £41 15/-, Nov.-Dec. sellers £41 15/-, Dec.-Jan. £42, and Jan.-Feb. £42 5/- per ton. Hessians and twills steady. HEMP inactive; Manila J grade Oct.-Dec. sellers £54 10/-, K £53 10/-, L £53, and M £51 per ton. New Zealand also African sisal unaltered. SHELLAC firm; T.N. spot 320/- to 325/-, Dec. 300/-, and March sold 298/- per cwt. COPRA steady, with fair inquiries; F.M.S. Straits to Rotterdam August-Oct. quoted £31 7/6, Oct.-Dec. sold £31 7/6, Nov.-Jan. £31 5/-, Dutch E.I. Oct.-Dec. £31 3/6, Ceylon do. £32 7/6, South Sea Islands £30 10/-. PALM KERNELS dearer, and Oct.-Dec. to Liverpool sold £23 12/6, Nov.-Jan. £23 5/- per ton.

RUBBER irregular and easier, with moderate dealings; plantation standard crepe and sheet spot, also Nov. sold 1/5½ to 1/5½, Dec. 1/5½, Jan.-March 1/6 to 1/6½, April-June 1/5½ to 1/5½ per lb.; wild sorts quiet.

FRUIT—Dried—At public sales 241 tons Valencia raisins offered, and met a slow demand at 2/- to 5/- per cwt. decline; common sold 42/- to 46/-, medium 47/- to 55/-, good 56/- to 58/-. Muscatels—Only a small part sold at lower rates; medium clusters at 67/- to 76/-, loose common 46/- to 50/-, medium 67/- per cwt. TEA—14,000 packages Ceylon in auction met a strong demand, and common grades advanced 1d. to 2d. per lb., while finer sorts realised full rates; Pekoe sold 1/9 to 2/3, broken 1/9½ to 2/4, orange Pekoe 1/10 to 2/5, broken do. 1/10½ to 2/6 per lb. in bond.

LIVERPOOL AGRICULTURAL PRODUCE, Tuesday.—A fair supply of farm produce was on offer. Potatoes—Great Scotts 7/5 to 7/9, King Edwards 9/-, Kerr's Pink 7/6 to 8/-, Majestics 8/- per cwt.; Swede turnips 2/6 to 3/-, carrots 3/6 to 4/- per cwt., parsley 8d. to 1/- per dozen, lettuce 1/- to 1/6 per dozen, cauliflowers 2/6 to 3/6, cabbages 1/- to 2/- per dozen, celery 2/- to 3/- per dozen heads.

CLYDE CRUSHED SUGAR, Tuesday.—There is no change to report in the Greenock market.

MISCELLANEOUS.

DUBLIN HAY AND STRAW (Smithfield), Tuesday.—The big proportion of hay on this market was of inferior description, for which sales were dragging, but enquiry was keen for good class stuff and prices may be written as follow:—First crop 7/6 to 8/-, second and third crop 6/3 to 7/3; old meadow 5/- to 6/-, for choice loads a little more was recorded; inferior sorts 3/- to 4/-; second cutting clover 4/6 to 6/- per cwt. The small arrival of straw was cashed early, at following rates:—Oaten 4/6 to 5/-, wheaten 5/- to 5/3, and for choice qualities a fraction more money.

LONDON HAY AND STRAW, Tuesday.—Fair supplies. Best old meadow hay £5 5/- to £5 15/-, medium £4 5/- to £4 15/-, inferior £3 5/- to £3 15/-; best clover £5 10/- to £6, best mixtures sainfoin £5 5/- to £5 15/-; best trussed wheat straw 80/- to 90/-; barley, oat ditto 80/- to 90/-, all per ton delivered in London.

LIVERPOOL COTTON (Closing), Tuesday.—American fair request. Brazilian quotations raised 19 points. East Indian quotations raised 25 points. Egyptian quiet. November 13.47d., December 13.45d., January 13.47d., February 13.48d., March 13.52d., April 13.51d. Sales 6,000. Imports, 82,468 bales. Market steady.

MANCHESTER TRADE, Tuesday.—Cloth sellers report smaller volume of inquiry and restricted business in leading sections of the market, for which undiminished strength of prices is held mainly responsible. Few offers emanating from India are workable, and China remains a dead letter. Several smaller outlets continue to render useful assistance, and moderate home trade available. Yarns again advanced, but users irresponsive.

LONDON METALS MARKET.

TIN BETTER.

The market for TIN displayed slight irregularity, but values on balance 10/- per ton dearer both cash and forward compared with previous close, while a moderate business transpired. Standard cash quoted £258 15/- to £259, three months £261 15/- to £262, settlement price £259. Sales 635 tons, comprising standard cash at £259 15/- to £259, three months £262 5/-, £261 15/-, £262 5/-, and finally registered at £262. COPPER in quieter request, but sellers rather more reserved, and prices were 5/- per ton dearer for cash and 2/6 forward; standard cash quoted £63 15/- to £63 17/6, three months £64 15/- to £64 17/6, settlement price £63 15/-. Sales 700 tons, comprising cash at £63 15/-, three months £64 17/6 to £64 15/-, and finally £64 17/6; electrolytic £68 to £68 10/-, B.S. £67 10/- to £68 10/-, wire bars £68 10/-. LEAD met with good support at generally firmer rates. Sales amounted to 1,000 tons; good soft foreign pig November at £38 7/6, December £38 7/6 to £38 10/-, January £37 17/6, February £37, £37 2/6 and £37 1/3, settlement price £38 7/6; English firmer at £40 10/- per ton. SPELTER steadier but only a small business done, amounting to 350 tons, comprising November at £34 18/9, December £34 12/6 to £34 13/9, February £34 10/- per ton. TIN PLATES, also QUICKSILVER, unaltered.

AUSTRALIAN WOOL SALES.

At the wool sales held at Sydney yesterday 7,007 bales were offered, of which 6,703 were sold. Private sales totalled 2,306. There was a good selection. The market continued in sellers' favour. All merinos were in exceedingly keen demand. Bradford competition was strong in all sections. Comebacks and fine and medium crossbreds of good length advanced 5 to 7½ per cent. Greasy merinos realised 44 pence, brokers 39½ pence, pieces 35½ pence, bellies 31 pence, and locks 19½ pence, all being records for the season.

At the railway centenary celebrations at Darlington next year, locomotive No. 1 will draw a load over her initial route of 1825.

WOMAN AND HER HOME.

STAINS AND THEIR REMOVAL.

MOST of us know how very annoying it is to find a spot of grease or a fruit stain on a quite new frock. Often garments which are otherwise good are discarded owing to their soiled appearance.

The majority of stains, however, will yield to treatment. The following hints will be found effective and easy to carry out in every case.

Clothing:—Fruit stains and grease spots on silk, crêpe-de-chine or other delicate fabrics can be removed thus—Grate two large potatoes (peeled) into a basin of cold water; after half an hour strain and put the potatoes into another bowl of water. Then, when the sediment has quite settled, rub or sponge the fruit stains with the liquor. Grease spots should be treated with a paste made with Fuller's earth mixed with two-thirds of water and one-third of ammonia. Place blotting paper under the stain, spread the paste on thickly, and leave for twenty-four hours, then brush it off.

A very good solution for removing grease from strong materials is made by pouring one pint of boiling water over fifty laurel leaves. Cover and stand aside for three days, then strain off the liquid and bottle it. Care should be taken to label the bottle "Poison." For use, rub well into stained parts.

Grass stains should be rubbed over with plenty of treacle; afterward wash the garment in tepid water. Coffee stains can be taken out of the most fragile material by brushing the spots with pure glycerine, then rinsing in tepid water, and pressing on the wrong side.

White cloth can be beautifully cleaned with flour. Heat some flour on a plate in an oven, brush it well into the cloth with a soft brush. After a short time brush out the flour with another brush, and the cloth will look like new.

Rain marks can be removed from velvet by hanging the velvet over a bath of steaming water for a time, and then drawing the wrong side of the material firmly over a warm iron, supported upside down by two cold irons, so as to leave both one's hands free for work.

Spots on light dresses are best treated by the dry method. Make a paste of Fuller's earth, moistened with a little eau-de-cologne. Lay this on the stain, and allow it to dry on for two or three hours; then with a very clean brush, brush it gently off. If stain has not completely gone, put a second lot on.

In cases where the stain is very bad it may be necessary to use benzoline or petrol. Both are very inflammable, and should not be used near a fire or open flame. With either of these liquids care must be taken to work from the outside of the stain inwards.

Turpentine will always remove paint stains, but must be used carefully on coloured materials.

Ink stains should be soaked in milk, applying salt afterwards. The milk should be renewed as it becomes soiled.

Potato juice will be found useful in erasing stains from light woollen garments.

Solution of carbonate of soda (washing soda) will remove mud stains. Rub it in with a cloth or flannel; then press well on the wrong side with an iron.

Household:—To take the stains of wine out of linen, hold the article in milk while it is boiling on the fire; the stains will soon disappear.

For coffee stains on linen when fresh apply a mixture of egg yolk and glycerine; wash out with warm water.

Mildewed linen may be restored by soaping the spots while wet, covering them with powdered chalk, and rubbing it well in, afterwards bleaching in the sun.

To take marking ink out of linen dip it in a solution of chloride of lime, then dip in ammonia for a little while; wash out in cold water.

For ink stains on a carpet, cover thickly with salt, keep applying fresh salt until all the ink is absorbed; then rub the spot with a cut lemon, rinse in clean water. Strong spirits of salt will take ink out of boards, and ink stains on furniture can be removed by adding six drops of nitre to one teaspoon of water; apply with a feather. Rub afterwards with sweet oil if the wood is polished.

A lump of sugar put in the teapot will prevent tea staining a cloth.

Blacklead stains on carpets can be got rid of if covered with a paste of Fuller's earth and water, a very little ammonia being added. Leave paste to dry and brush off.

To remove stains from marble, carefully rub the spot only with strong hydrochloric acid.

Marks or oil stains on wallpaper can be removed by mixing pipeclay and water to the thickness of cream and spreading it over the stain. Allow it to remain twelve hours, then remove with a brush or penknife.

M. E. MAHONY.

PORTRAIT OF A LADY.

AS long as he could remember anything she had been an influence in his life. Fifty years ago, when he was a very small boy, he vaguely remembered sitting in a large diningroom with a younger sister before a fire and watching the beautiful lady on the wall above the mantelpiece as the flickering flames lit up her features.

She seemed to gaze straight down at him and to be listening whilst he repeated the verse of a hymn—"Sun of My Soul" he thinks it was.

The old, old lady sitting in the armchair, in black silk, with a lace cap, and such a sparkling diamond brooch, was his great-great-aunt, and every Sunday evening she gave a prize of sixpence to the child who knew the hymn verse best.

The eyes of the lovely lady in the picture seemed to be always following him when he was in the room, and even now, in a smaller room in a little house in another country, she still seems to gaze into his eyes with a grave, sweet look of inquiry.

Grandfather said, in those far-off days, that the eyes of a good portrait always seemed to be looking at the spectator—that this proved the genius of a great painter.

He said, too, that the picture was by Sir Peter Lely, and that the lady was supposed to be an ancestress of his. Someone else said she was Nell Gwynne. Grandpapa was vexed. "I am not descended from Nell Gwynne, I assure you, my dear fellow," he said.

* * * * *

All these memories are of the past, but to-day he looks up at the picture which he has loved all his life with saddened eyes. He sees a tall, slight figure, half-girl, half-woman; her little head is beautifully set on her shoulders, and there is a stately grace about her face and form. She has large, liquid, brown eyes and a little rosebud mouth, with a certain childish gravity of expression.

Her hands are small and dimpled, beautifully painted hands (another sign of the artist's genius), and she has an air of aloofness and reserve which one does not associate with a beauty of the Court of Charles II.

She is dressed in a simply-cut gown of rich silk, of a shade of red which no modern painter has ever succeeded in finding; she wears no ornament—just a wide ribbon carelessly tied round her slender waist.

She has not changed nor aged, only *he* has grown old.

She was his ideal—his "ladye fayre."

Since childhood he had unconsciously looked for a woman like her, but he had not found one, and he had never married.

Once he thought a girl he met was something like his lady, but when she spoke (some flippant modern slang) he knew that he was wrong.

Life had taken friends and money, even hope, from him. The "Portrait of a Lady" was his dearest possession, and now it, too, must go.

He looked up at her. She seemed to gaze at him with reproach in her soft eyes. "It is good-bye," he said. "Good-bye, dear; I shall never see you again."

FALSE ECONOMY.

THERE was nothing else for it but to relegate them to the dust-bin. Poor little shoes! So dainty and debonair but a few short weeks ago, and now only shapeless caricatures of their former smartness. "Never again shall I buy cheap shoes," said Amy, as she banged down the lid on the dust-bin. "I've only had those suede shoes for two months, and they have positively melted away." "Well, what can you expect if you persist in buying cheap rubbish like that?" remarked Bill, with fraternal candour. "It seems to me that you are always buying shoes, and yet your feet are hardly ever fit to be seen; and they're not really such a bad shape themselves—your feet, I mean," he added grudgingly. "You should buy better shoes. They last ever so much longer, and they never grow shapeless, even when they're ancient. Look at these." And he showed Amy the well-worn pair of brogues he was wearing. "These have been soled three times." "Yes, but you paid pounds for them in the beginning," objected Amy. "And weren't they worth it? The trouble with you women is that you go in for false economy. You know you do."

Amy knew from experience that it was useless to argue. Moreover, she had a strong suspicion that Bill was right. Women do go in for false economy. Business girls try to save money on food, lunching off buns and tea, and then, when they get colds and chronic headaches, instead of trying the effect of taking more nourishing food in the middle of the day, they spend small fortunes on medicines.

And they try to save tram fares, exhausting their energy and wearing out their shoes in walking miles to save a penny or two. Their health is the most precious possession they have, but very often they do not realise this until too late.

But it is in the matter of clothes that woman finds it hardest to eschew false economy. The dearest is always cheapest in the long run. Perhaps there are exceptions. Sweeping statements are not completely true. Cheap hats, for example, are often more becoming and suitable than expensive ones, and one does not demand of a hat that it should wear well! But shun cheap furs, cheap shoes, cheap stockings, gloves, undies. Remember, beginning, middle and end, cheap clothing is horrible. Even when it is new it does not look very nice, and how fatally soon it becomes old and shabby. Of course, if you pay two and a half guineas for a pair of shoes and eight or nine guineas for your tailor-made, you cannot expect to have such a variety as if you paid twenty-five shillings for your shoes and three guineas for costumes. But quality, not quantity, is an excellent motto for the girl with slender means. She must set her face against shoddiness, and remember, when she feels sorely tempted to invest in meretricious smartness, that the dearest is always the cheapest.

E. G.

FROM THE LEGAL DIARY.

LAW NOTICES—Wednesday, Nov. 12, 1924.

CUIRT ATHCHOMHAIRC CHOIRIULA (Court of Criminal Appeal).—Sitting in the Supreme Court.—For to-morrow (Thursday), November 13th, at 11.—For Hearing—The State v. Patrick Joyce (Jack); the State v. Joseph Carroll. Case referred to the Court by the Registrar under Rule 24b of Criminal Appeal Rules—The State v. John Roberts.

CUIRT BHREITHEAMHNAIS UACHTARACH (The Supreme Court of Justice), at 11.—At Hearing—Final Appeal—Guerin v. Hefferman. Ch. Div. For Hearing—Final Appeal—Payne v. Martin.

AN PRIMH-BHREITHEAMH (Chief Justice).—In Lunacy.—Before the Examiner, at 11.30—Vch. ac. Wm. Findlater; adj. s., vch. ac. Galway and Hawthorne, H. R. Toomey. Chief Justice's Chambers.—Before Dr. Webb, at 11.30—Gilsenan, a minor, vch. account.

AN ARD-CHUIRT BHREITHEAMHNAIS (the High Court of Justice).—Court No. 1.—Before Mr. Justice Meredith.—Action—Osborne v. M'Evoy. Cases Fixed for Hearing—Friday, 14th November.—Action—Ponsonby v. Barnakyle Drainage District Board. Wednesday, 19th November.—Admiralty Case—Owners of ss. Compass v. John Sweeney and Co., Ltd.

IN COURT 2.—Before Mr. Justice Murnaghan (At conclusion of Exparte Motions, etc., List.)—Petition—Co's Acts and City of Dublin Steam Packet Co. (Hayes); Co's Acts and City of Dublin Steam Packet Co. (Ringwood). Thursday, 13th November.—Adjourned Summons—Leahy v. Queen's Theatre (Dublin), Ltd. Friday, 14th November.—Action—McGarry v. Byrne. Wednesday, 19th November.—Action—Sullivan v. Steeds. Thursday, 20th November.—Action—Murphy v. Lowry.

IN COURT 2, at 11.—Exparte Motions.—Summonses—McHugh v. McGeown; Smith and anor. v. McGeown; Mulholland and Co. v. Ramsey. Attendance Order—Mulholland and Co. v. Ramsey. Garnishee Order—Taylor v. O'Reilly.

MICHAELMAS SITTINGS FOR TRIALS BY JURY.—In Court No. 4, at 11.—Non-Juries—The Provincial Bank of Ireland, Ltd., v. Connolly (Elizabeth), promissory note; same v. same (Thomas), promissory note; Burke v. Dunne and a counterclaim (wrongful seizure of motor car). The City Common Jurors need not attend until to-morrow (Thursday), 13th November. The City Special Jurors need not attend until they see notice in the "Legal Diary." For Thursday, 13th November.—City Common—Reilly v. Carroll (probate). For Friday, 14th November.—Non-Juries—The Northern Banking Co., Ltd., v. Mangan and ors. (possession); Irish Agricultural Wholesale Society, Ltd., v. Newell and ors. (guarantee); Irish Agricultural Wholesale Society, Ltd., v. Quinn and ors. (guarantee); Irish Agricultural Wholesale Society, Limited, v. Golden and others (guarantee); Bates and anor. v. French (damages and injunction). For Monday, 17th November.—City Common—Goodfellow v. Foley and a counterclaim (personal injuries); Gallagher and ors. v. Lynch and anor. (detinue); Kilroy v. Pembroke U.D.C. (personal injuries); County Appeals—Nolan v. Atkinson v. Edward Nangle (appellant); Mary J. O'Keeffe (appellant) v. James H. H. Clark; John J. Sheil v. Edward Johnston and Margaret Johnston (appellants); Mary E. M'Dermott v. Elizabeth Tierney (appellant). City Appeals—Alliance and Dublin Consumers' Gas Co. v. Port and Docks Board (appellants); Nathan D. Levin v. Robert Hamilton (appellant); C. E. M'Connell v. Charles M'Laughlin (appellant); Francis Noone v. Maurice F. Carr (appellant); Mary O'Doherty v. Patrick John Young (appellant). For Tuesday, 18th November.—Non-Juries—Nee v. The Galway Co. Council and Galway Board of Health (money due); Macauley and anor., trading as the Smithfield Wool Co., v. Horgan (breach of contract); Macauley and anor., trading as the Smithfield Wool Co. v. Henry (breach of contract); Murray v. Leventhal (personal injuries); Ledwich v. Atwool and a counterclaim (possession); Clarke v. Traney (goods sold); Hodgens v. Furey (possession); Slowey and anor. v. Slowey (probate). City Appeals—John Wright v. Robert J. Barrett (appellant); withdrawn; Patrick J. Byrne (appellant) v. Rachel Burnstein; Joseph Hade (appellant) v. Rachel Burnstein; Dublin Artisans' Dwellings Co., Ltd., v. Ellen Byrne (appellant); Booth Bros., Ltd., v. Thomas F. Lewis (appellant); Winifred Butler v. Edward O'Byrne (appellant); John Hanna v. Irish Theatrical and General Advertising Co., Ltd. (appellants); Michael C. O'Brien v. John J. Dunham (appellant).

COURT OF THE RAILWAY TRIBUNAL.—In the Council Chamber, City Hall, Dublin, at 11.—For Decision—Consideration of the Railways (Great Southern) Preliminary Amalgamation Scheme, 1924. For Thursday, 13th November—Consideration of the Great Southern Railway Preliminary Absorption Scheme, 1924, and the Great Southern Railway Preliminary Absorption Scheme (No. 2), 1924.

AN CHUIRT BHREITHIUNAIS CHUARDA (Circuit Court of Justice).—Dublin Circuit. In Court No. 5, The Castle, Dublin, at 11 o'clock.—City of Dublin Appeals from Magistrates—Carroll v. Flanagan; Brennan v. Maguire, appellant. Ejectments—Carroll v. Dunne; Carroll v. Quinn and anor.; White v. Ambrose; Poate v. Murphy; Pepper v. Sayers; Roche v. M'Devitt; Doran v. Byrne; M'Keon v. Lowe; Davis v. Gillespie; Roche v. Doyle; Byrne v. Sayers; Buckley v. Oakes; Marshall v. Alcock; Wilson v. M'Donald; Moran v. Gartland; Brady v. Dunne; Shaw v. Gunning; Gilmore v. Strain; Kinsella v. [illegible]; Hayes; same v. Hill; Dowling v. Bolme; O'Mahony v. O'Looney; Herity v. Heron; Quinn v. Robinson; Lynch v. Flood; Stokes v. Cloonan; Meadwell v. Cloke; Lynch v. Brown; same v. Smith. For to-morrow (Thursday), 13th November. Ejectments—Farren v. Moneyne; Mooney v. Servies; Lynch v. Cregan; Bradbury v. Mayo; Kelly v. Scully; Goldberg v. Marcus; Greer v. Harrison; Christie v. Rineo; Daniel v. Toffoli; Archer v. Warren; Manratty v. Wiseley; Smith v. Mulloe; Lynam v. Dempsey; Butler v. Gaffney; Smith v. Beegan; O'Reilly v. White; Peppard v. M'Cann; Corporation v. M'Cabe; Dollard v. Healy; Byrne v. Begley; Sheils v. Burke; same v. Murray; Hatte v. Cooney; Kennedy v. Kelly; Baker v. Cosgrove; Cullen v. O'Reilly; Buckley v. O'Brien; Elliman v. M'Hugh; same v. Green; Wallis v. Farrell.

Chambers No. 1 (Room 38).—Castlebellingham and Drogheda Breweries, Ltd., v. Carter; Bright v. Caldwell; Khrill v. O'Grady; Munster and Leinster Bank, Ltd., v. Boggan; Rooney v. Department of Agricultural and Technical Instruction; Bergin v. Coady; Johnson v. Crowley; Cunningham v. Meehan. Before the Assistant Chief Clerk, at 11.30 o'clock—Sinclair v. Orpen, vouch. account.

COIMISIUN CUIRTEANNA DHAIL EIREANN CRIOCHNU GNOTHA (Dail Eireann Courts Winding Up) Commission.—Before Mr. Commissioner E. Sheehy and Mr. Commissioner C. Kenny, in Court No. 1, Dail Courts Commission Buildings, Caisleán Bla Cliath, at 11 o'clock. For Directions—Fitzpatrick v. Fitzgerald; Dublin Corporation v. Devereux; M'Cabe v. Cloonan; Breslin v. M'Teigue; Breslin v. M'Teigue. Motion—Ryan v. Flannery. For Thursday, 13th November. Appeals. For Hearing—White and Son v. Edison Swan Co.; M'Ardle v. M'Shane. For Friday, 14th November. Motions—Glynn and ors. v. Curran; Glynn and ors. v. Curran. Appeals. For Hearing—Byrne v. Byrne; Quinn v. Quinn. For Monday, 17th November. Appeal. For Hearing—Maguire and anor. v. Fenton. For Tuesday, 18th November. Appeal—Lane v. Wallace.

CONSOLIDATED TAXING OFFICE.—Master Kilbride, at 11 o'clock—A person of unsound mind (G.S.), J. Clark and Co.; Colleran v. Ward, Fair and Murtagh; Murricane v. Tubbercurry Dairy Socy., Fitzgerald and M'Cormick; John Gunn, a bankrupt, Hayes and Sons; O'Loughlin and Bushe, P. S. Smith. Master Denning, at 11 o'clock. Exparte Taxations—Barrett, a minor (G.S.), T. F. O'Connell and Son; Barrett, a minor, E. and G. Stapleton; Power to Burke, J. L. Burke and Co. Master Mansamars, at 11 o'clock—Murphy to Minister of Transport, H. K. Toomey; Gray's Trusts, Hone and Falkiner; Hamilton, deceased, Hone and Falkiner.

Chambers No. 2 (Room 39), at 11 o'clock.—T. Mulcahy, decd., Mulcahy v. Mulcahy, sign cert.; Munster and Leinster Bank, Ltd., v. Canty; Northern Banking Co., Ltd., v. Higgins; M. Mulroy, decd., M'Andrew v. Mulroy; T. Keogh, decd., Byrne v. O'Meara; G. T. Alen, decd., Heffernan v. Tierney; Pavilion Cinema and Cafe, Ltd.; Tinakilly Co-op. Agric. Society, Ltd.; M'Kinley v. Kennedy. Before the Assistant Chief Clerk (Room 39), at 11 o'clock—K. Eakins, decd., Mahaffey v. Eakins.

BANKRUPTCY.—Before the Chief Registrar, at 11 o'clock—Gunn, [illegible] ac. Hayes and Sons; arrangt., pr. [illegible] Collins and Son; Hanratty, jun., vch. ac., J. H. [illegible] Collins and Son; Connaughton, do., Collins and Son; Stewart, reference, W. V. Seddall; Monaghan, pr. dts., Thompson and Edwards; Maunsell, ac. comp., Hayes and Sons; arrangt., do., Collins and Son; do., vch. [illegible] do., reference, J. Moran; do., ac. comp., Collins and Son; do. do., Brown and McCann; do., vch. ac., Collins and Son; do. vch. mortgee ac., H. T. Dix and Sons; Mooney, ac. comp., Collins and Son; arrangt., do.

IRISH LAND COMMISSION.—Land Act, 1923. 23 Upper Merrion street.—Before the Irish Land Commission, at 11 o'clock. Objections to Provisional Lists of Lands—Estate of Mary Brett, S. 479; do. G. M. F. Boyle, S. 7; do. F. C. Sampson, S. 355; do. R. J. C. Maunsell, S. 125; do. H. G. Cole Bowen, S. 488. At Examiners' Chambers. Before Mr. Stubbs, at 11 o'clock—J. Devereux and others (S. 791). At 12 o'clock—Joseph Wright and another (E.C. 4774), discharge rulings. At 2.30 o'clock—Rebecca J. Porter (E.C. 7774), vouch. Before Mr. Sullivan, at 11 o'clock—Arthur Warren Darley (S. 16), discharge rulings. Before Mr. Franks, at 3 o'clock—Parker estate. Before Mr. Longfield, at 11 o'clock—Angela M. Anderson (E.C. 8815), vouch. Before Mr. Leet, at 3 o'clock—Claud Valentine Clery (S. 174), discharge rulings.

NEW BELFAST INDUSTRY.

MAKING AND TESTING GAS METERS.

Owing to the rapid growth of the gas undertaking in Belfast, a meter testing station has been opened at Charlotte street, and works are to be started for the manufacture of new meters from stampings and other portions obtained from Great Britain. Hitherto, meters used in Belfast have required to be sent away to Dublin or Great Britain for testing. The Northern Ministry of Commerce took action to secure the setting up of the new station, in order to lessen unemployment. Belfast is one of the largest producers of gas in the United Kingdom, and its gas charges are among the lowest—the present price, when discount is deducted, being 2s. 4d. per 1,000 cubic feet for gas of calorific value 450. The output last year was no less than 3,567 million cubic feet—an increase of 249 million on the previous year.

Sir Oliver Lodge has been elected an honorary member of the Institution of Electrical Engineers.

'HERBERT'
An Allenburys' Baby
Age 6 Months

'A credit to your wonderful Foods'

writes the mother of this splendid 'Allenburys' Baby. "At birth he weighed only just 7 lbs. and when three days old we gave him his first bottle of 'Allenburys.' At the age of six months he weighed 24½ lbs. and had five teeth. Since then he has been gaining rapidly and is as strong as he is big. His flesh is as hard as iron. He is nicknamed 'Bronco.'" This is just another example from the thousands of letters we have received from the mothers of fine children reared by the

'Allenburys'
Progressive System of Infant Feeding

which provides a graduated series of foods specially adapted to baby's needs throughout every stage of development. These foods, unique in character, are specially manufactured for infant feeding and are quite distinct from ordinary dried milks. To-day, more than ever, the 'Allenburys' Progressive System of Infant Feeding is recognised to be supreme.

MILK FOOD No. 1 — Birth to 3 months.
MILK FOOD No. 2 — 3 to 6 months.
MALTED FOOD No. 3 — 6 months and onwards.

FREE OFFER — On receipt of this coupon or a postcard Allen & Hanburys Ltd. will send you, free of all charge, a ¼-lb. trial sample of Food and a copy of their 120 page booklet 'Infant Feeding & Management,' which gives full particulars regarding the use of the Foods, and much other information valuable to mothers.

POST THIS COUPON *Today*
ALLEN & HANBURYS Ltd., 37 Lombard Street, London, E.C.3
Mrs. ....
....
will be pleased to receive, free of all charge, a ¼-lb. sample of Food, and a copy of 'Infant Feeding and Management.'
Her baby's age is.............................. I.T.

"I've always liked this little Dark Oak Table, but now you've polished it with Dark Oak Mansion, it looks better than ever."

DARK MANSION POLISH

is specially prepared for Dark Oak Furniture and Floors. It ensures a brilliant finish and revives the colour and grain of the wood.

For lighter coloured Furniture and Linoleum use the standard make of

MANSION POLISH

SOLD IN TINS

Made by The Chiswick Polish Co., Ltd., Chiswick, W.4
Makers of the celebrated

CHERRY BLOSSOM BOOT POLISH

The O'Gorman Car

Is the lightest, strongest, best balanced, and most easily drawn vehicle on the market. Fitted with rubber tyred wheels; finished dark green, dark blue, or walnut stain.

Price £32

for all sizes up to 14 hands. Over 14 hands the price is £35. Complete with lamps, cushions, and mat.

Full particulars on application.

O'Gorman Bros., Ltd., CLONMEL

Dublin Showrooms: 4/7 LINCOLN PLACE.

CHURCH SERVICES.

CHRISTIAN SCIENCE CHURCHES.

First Church of Christ, Scientist, Dublin (a Branch of The Mother Church, The First Church of Christ, Scientist, in Boston, Mass.), 35 Molesworth street.—Services—Sunday, 11.30 a.m., 7 p.m.; Sunday School, 11.30 a.m. Wednesday (Testimony Meeting), 8 p.m. The Christian Science Reading Room, same address, is open to the public daily from 11 a.m.

First Church of Christ, Scientist, Rathmines (a Branch Church of The Mother Church, The First Church of Christ, Scientist, in Boston, Mass.).—Services, at which all are welcome—Sunday, 11.30 a.m. and 7 p.m. Sunday School, 11.30 a.m. Wednesday (Testimony Meeting), 8 p.m. Christian Science Reading Room, Church Building, Rathmines Park, open daily, free to the public, 11 a.m. to 9 p.m. Open on Wednesdays from 11 to 7.30 and Saturdays from 11 to 7 o'clock. Sunday, 4 to 6.30.

Mr. G. A. Burgoyne, a miner, who has worked at the coal face for thirty years, has been elected as president of Mansfield Hospital, to which the miners last year contributed £7,500, at the rate of twopence a week from each man.

KENNAN & SONS LTD.
No. 131.—WICKET GATES.

FISHAMBLES ST DUBLIN

HOTELS AND HEALTH RESORTS

MORAN'S HOTEL, DUBLIN.
RE-OPENED.
BUSINESS AS USUAL.
Telephone—No. 914. F. A. MORAN, Proprietor.

SALTHILL HOTEL.
THE LEADING FIRST-CLASS HOTEL.
SPECIAL WINTER TERMS.
Residents have the option of taking meals at the Royal Hibernian Hotel, Dublin.
OPEN TO NON-RESIDENTS.
Breakfast, Luncheons, Afternoon Teas and Dinners. Orchestra.
Tele.—"Saltotel, Blackrock." 'Phones.—189-190

ROYAL HIBERNIAN HOTEL, DUBLIN.
The Leading First-Class Hotel. Open to Non-Residents. Breakfasts, Luncheons, Afternoon Teas and Dinners. Orchestra Daily.
Tele—"Hibernia, Dublin."
'Phones—5023, Private Branch Exchange.

GROSVENOR HOTEL, DUBLIN
(Opposite Westland Row Station).
COMFORTABLE MODERN HOTEL.
Table d'Hôte and à la carte Luncheons and Dinners.
SPACIOUS LOUNGE. TELEPHONE—2741.
Terms moderate. Apply Manageress.

FOUR COURTS HOTEL, INNS QUAY, DUBLIN.
100 BEDROOMS, with hot and cold water, Lounges, Tea Rooms, Restaurant.
Table d'Hote Luncheon, 1 to 3 o'clock, 2/-.
Table d'Hote Dinner, 6 to 8 o'clock, 4/-.
Wedding Dejeuners a Speciality.
FREE GARAGE.
'Phones, 5321, 5322. H. G. KILBEY,
Wires, "Excel, Dublin." Managing Director.

HOTEL PELLETIER,
21-22 HARCOURT STREET.
Terms moderate. Very central. Tram passes the door. Telephone—51520.

WHEN YOU'RE IN DUBLIN STAY AT
FLEMING'S HOTEL,
31-32 GARDINER'S PLACE.
Central. Moderate. Convenient.
'Phone—325. Wires—"Elite, Dublin."

THE CALEDONIAN HOTEL,
SOUTH GREAT GEORGE'S STREET (Next Dockrells), DUBLIN.
FIRST CLASS COMMERCIAL and FAMILY HOTEL.
Everything up-to-date. Commercial representatives specially catered for.
30 Bedrooms. Diningrooms, Drawingrooms, etc. Night Porter.
High-class cuisine and moderate charges.
Tele.—2331. Miss McCLENAGHAN, Proprietress.

GRAND HOTEL, MALAHIDE.
15 MINUTES FROM DUBLIN.
MILDEST WINTER RESORT IN IRELAND.
Beautifully situated in own grounds. Adjacent to Island, Shore, and Portmarnock Links.
Electric light. Steam heated.
Hot Sea and Fresh Water Baths.
Special Winter and Week-end Terms.
'Phone—11 and 19. Wires—"Hotel."

ROYAL MARINE HOTEL,
DUN LAOGHAIRE (KINGSTOWN).
THE LEADING FAMILY HOTEL.
Opposite Mail Boat Pier and Station.
REDUCED WINTER TERMS.
Central Heated Lounges. Elevator.
Four Golf Clubs near. Free Garage.
Wire—"Comfort." 'Phone (3 lines)—180.
Brochure free.

ROSS'S HOTEL, LTD., DUN LAOGHAIRE (KINGSTOWN).
SPECIAL WINTER RATES.
New Rooms, with Gas Fires and Hot and Cold Water. Best Cuisine and Service.
'Phone—195 and 196.
Telegrams—Ross's Hotel, Dun Laoghaire.
TAXIS FOR HIRE.

DUN LAOGHAIRE (KINGSTOWN) PIER HOTEL.
Beautifully situated facing Pier.
'Phone—Kingstown 113.

AVENUE HOTEL,
'Phone—77. DUN LAOGHAIRE (KINGSTOWN). 'Phone—77.
Comfortable Modern Hotel. Electric Light. Moderate Tariff. Open to Non-Residents.

ASHTON,
Tel. 192. DUN LAOGHAIRE. Telephone 192.
BEST POSITION ON SEA FRONT. MOST COMFORTABLE, HOMELY AND MODERATE. EXCELLENT CUISINE.
SPECIAL WINTER TERMS.
Mrs. CROOKES, Proprietress.

MARINE HOTEL, SUTTON.
15 Minutes from Dublin.
Delightfully situated in private grounds, facing South and commanding extensive views of mountain and marine scenery. Appointed on the most approved lines for comfort and convenience.
Portmarnock, Sutton, and Dollymount Links adjacent to Hotel. Terms on application.

BRAY HEAD HOTEL, BRAY, CO. WICKLOW.
Beautifully situated, with unrivalled sea and coast views; sunny aspect. Home comforts. Excellent Cuisine.
Golf, Tennis, Boating.
TARIFF ON APPLICATION.

ENNISKERRY.
COOKSTOWN PRIVATE HOTEL
(COLLINS' HOTEL).
Open to non-residents. Reduced Winter Terms. Beautifully situated in its own grounds. Free garage. Excellent Catering combined with Home Comforts. Five minutes from motor 'buses.
Mrs. COLLINS, Proprietress.

ST. ANN'S HILL HYDROPATHIC
BLARNEY. EST. 1843.
Ideal Situation. First-Class Accommodation. Baths, Radiant Heat, and Massage, by skilled Operators, under Medical Supervision.
Telegrams: Hydro, St. Ann's Hill.
Telephone: No. 2 Blarney.
Extensive Grounds. Golf, Tennis, Croquet. Combined Rail and Hydro Coupons from Dublin, Limerick, Limerick Junction, Waterford and Tralee.

ROSSLARE STRAND HOTEL.
Beautifully Situated. Overlooking the Sea. Excellent Golf and Hard Court Tennis.
SPECIAL WINTER TERMS.
Wire: KELLY, ROSSLARE.

LONDON.
HOTEL BELGRAVIA.
GROSVENOR GARDENS, VICTORIA, S.W.1.
The most COMFORTABLE HOTEL in LONDON, within easy access of all parts of the Metropolis. 250 rooms with running water, gas fires, and telephone. Largely patronised by Irish clients. MODERATE TERMS quoted for room only, and also EXCEPTIONALLY ATTRACTIVE INCLUSIVE RATES.
RESTAURANT BELGRAVIA.
The IDEAL Restaurant, where only the most choice food is supplied at moderate charges. Luncheons 3/6, Dinners 5/-, and a la carte.
Telegraphic Address—Hotel Belgravia, London.

LONDON—DEAN HOTEL, 87 Oxford street. Most Central. Lift. Night Porter. Stock-rooms. Bed, Breakfast, Bath, from 8/6. Telegrams: "Teldeanho," Westcent. 'Phone: Gerrard 8710.

TUSCAN HOTEL, SHAFTESBURY AVENUE, W.1.—Bedroom, h. and c. water, 9/6; with Private Bath, 11/6; Self-Contained Suite, 32/6. En Pension week-end terms. 'Phone—Gerrard 7668. 'Grams—Tuscanotel, Westcent, London.

"IRISH TIMES" IN LONDON.

The "Irish Times" can be obtained at the following places from 6.30 p.m. on the day of publication:—
Bookstall on the Departure Platforms at Euston Station; Messrs. W. H. Smith and Son's Bookstalls at—
Hotel Russell, Russell Sq.;
Strand Palace Hotel, Strand;
Regent Palace Hotel, Piccadilly Circus, W.;
Waldorf Hotel, Aldwych;
Royal Automobile Club, Pall Mall, S.W.;
The "Irish Times" London Office, 59 Fleet Street, E.C.4.

£1 TO £1,000
Advanced at KELLY'S Great Central Money Office 48 FLEET STREET (Westmoreland Street), Dublin, on deposit of Jewels, Antique and Modern Plate, and any other Valuable Property.
Telephone—2497.

BELFAST

THE CITY'S SILENCE.

GREAT GATHERING AT THE CENOTAPH.

THE GOVERNOR'S TRIBUTE.

On the stroke of eleven o'clock yesterday the life of Belfast came to a stand-still. Pedestrians and vehicles halted in the streets, the machinery ceased to revolve in the shipyards and factories, and work was suspended in the offices. For two minutes the whole city paid silent homage to the dead.

At the City Hall, where a cenotaph had been erected, there was a vast gathering of citizens, and the scene was most impressive. The members of the Belfast Corporation in robes attended, preceded by the Right Hon. the Lord Mayor (Alderman Sir William Turner, J.P.), who was accompanied by Lieutenant-Commander Oscar Henderson, D.S.O., R.N. (representing the Northern Governor), His Majesty's Lieutenant for the City (Sir Thomas Dixon, Bart.), the High Sheriff (Councillor H. McLaurin, J.P.), the Town Clerk (Sir Robert Meyer), and the City Chamberlain (Sir Frederick Moneypenny, C.V.O.).

The Lord Mayor headed the procession to the stand in front of the cenotaph, and others accommodated on the stand were representatives of the Imperial Forces. The Royal Navy was represented by Captain R. F. H. Hartland-Mahon, R.N.; the Army by Lieutenant-Colonel G. Rowan-Hamilton, D.S.O., M.C. (in the absence of Major-General Cameron, C.B.), and the Royal Air Force by Captain Herriot, M.B.E. The Royal Naval Reserve was represented by Paymaster Commander W. B. H. White, R.D.R.N.R., and the mercantile marine by Captain Edmund Suffern, ss. Tor Head.

The Royal Ulster Constabulary was represented by Mr. J. F. Gelston, C.B.E., Deputy Inspector-General, and County Inspector Major C. C. Davies, O.B.E. The Bishop of Down and the Moderator of the General Assembly were also present.

THE WREATHS.

At the Cenotaph there was a guard of honour drawn from the First Battalion the Seaforth Highlanders, under Captain L. M. P. Stopford. The voluntary "Land of Hope and Glory" was played by the band of the Seaforth Highlanders, and then the assembly sang the hymn "O God, our help in ages past." The singing was led by the members of the Belfast Philharmonic Society. "Oh, Rest in the Lord" was touchingly given by the band, after which the sad ceremony of laying on the wreaths took place.

Lieutenant-Commander Henderson laid the Governor's wreath, which was followed by the Lord Mayor's tribute. More than forty wreaths were laid by the representatives of various public bodies and by friends of the fallen, and when this had been done the Union Jack was lowered to half-mast. At 10.58 the "Last Post" was sounded by the buglers, ending on the stroke of eleven o'clock.

During the two minutes' silence everybody stood with heads bowed. Then the Reveille was sounded and the Union Jack was run up to the mast head. "Now the Labourer's Task is O'er" was sung, and this was followed by the National Anthem. Then the multitude filed past the Cenotaph.

The Y.C.V. memorial in the City Hall was decorated by friends of the fallen and by the Belfast Girl Guides.

THE SERVICE AT STATION.

At the Midland Railway Station, York road, a Service was held at the War Memorial by Rev. T. M. Johnstone, of Newington Presbyterian Church. At 10.40 three pipers connected with the Church Lads' Brigade headed the employés engaged in the engineering works of the company from Duncrue street to the station. They were followed by the ex-Servicemen in the employment of the company, all wearing their war medals. The plinth of the War Memorial was covered with a Union Jack, and the workers took up positions around it in quadrangular formation. Mr. James Pepper, general manager of the company, and other officials were present, and the station was densely packed with people, who stood in reverence throughout the proceedings.

Seven magnificent wreaths were placed at the base of the monument.

On the stroke of 11 o'clock ex-Bugle-Major Joseph Cheadle, of the 15th Royal Irish Rifles, sounded the "Last Post," and the two minutes' silence took place.

QUEEN'S UNIVERSITY.

At Queen's University a service, which was attended by the Officers' Training Corps, took place in front of the War Memorial.

At five minutes to eleven the Vice-Chancellor, Dr. R. W. Livingstone, attired in academic gown, appeared, carrying a wreath from the Chancellor, the Marquis of Londonderry. He was accompanied by Mr. J. M. Finnegan, secretary, also gowned, and Captain Dinsmore, M.C. The party took up a position immediately in front of the War Memorial.

Precisely on the stroke of eleven, when the horns of mills and factories in the city announced the appointed minutes of silence, Bugler Davis, of Campbell College, sounded the "Last Post." Immediately heads were bared, the ex-Service men present came to the salute, and the policemen on patrol stood to attention.

The silence was broken after two minutes by the notes of the *Réveille*, and then followed the ceremony of the laying of wreaths.

THE LAW COURTS.

Armistice Day was solemnly observed in the Northern High Court. The Lord Chief Justice, supported by his Judicial colleagues, took his seat at 10.50. The members of the Bar, with the Attorney-General (Right Hon. Richard Best, K.C.) in the centre of the group, were in full strength. All the officials of the Court were present, and the side galleries were occupied by members of the general public.

The Lord Chief Justice asked the Registrar to read over the names of the members of the legal profession in Ulster who fell in the Great War. All present rose to their feet, and, amid an impressive silence, Mr. J. M. Davies read over the list.

The judges, members of the Bar, and all in Court thereupon proceeded to the main hall, and on the stroke of eleven, buglers of the Seaforth Highlanders sounded the "Last Post," and two minutes' silence followed. Afterwards the Lord Chief Justice, at the request of Mr. George Hill Smith, K.C. (father of the Bar), placed a wreath at the foot of the memorial tablet.

Lady Coates and Mrs. Swiney at the Belfast War Memorial.

The Scene at the Cenotaph at Belfast yesterday.

War Memorial Unveiled yesterday at Moy.

LONDONDERRY.

IMPRESSIVE SCENE.

CEREMONY IN FOYLE COLLEGE.

The public celebration in Derry was simple, but impressive. At 10.30 a.m. the band of the Royal Sussex Regiment marched to The Diamond, where it played for a time, afterwards moving into Guildhall Square, where thousands of the citizens had assembled. The two minutes' silence was heralded by a maroon from the Walker Pillar, and all movements in the city ceased. Afterwards the regimental buglers sounded the "Last Post." During the period of silence the troops in the barracks and the policemen in all stations in the city and at the border posts stood to "attention."

There was an impressive ceremony at Foyle College, where the boys and their parents attended a special Service. The senior boys prior to the Service, which began at 10.45, paraded under their drill instructor, and marched to the hall, taking up their position near the War Memorial in two ranks, during which the hymn, "For ever with the Lord," was sung.

Rev. Canon MacQuaide then read a portion of Scripture, and the Lord's Prayer was said, following which the names of 73 old boys of the school who had fallen in the Great War were read by the headmaster, Mr. R. F. Dill, M.A.; while Canon MacQuaide spoke words of commemoration and consolation.

Two wreaths, one formed of bay leaves from the tree in the college grounds, and the other supplied by the British Legion, were placed at the foot of the War Memorial by Mrs. Dill. After the two minutes' silence the "Last Post" was sounded by three of the boys—S. M'Ritchie, Hugh Arthur, and J. R. L. Dougan. Kipling's "Lest We Forget" having been sung, the Réveille was sounded, and the Service concluded with the National Anthem.

The accompanists were Miss Mabel Smith and Miss M'Donald.

Speaking during the proceedings, Canon MacQuaide said that any school should feel filled with joy and pride at the thought of what the old boys of that school had done in the Great War. These men had learned the great lesson of life—the lesson of sacrifice.

BALLYMENA

MEMORIAL UNVEILED

BY GENERAL NUGENT.

The obelisk erected to the memory of the 491 officers and men from the Ballymena Urban and Rural Districts who fell in the war was unveiled at the Ballymena Memorial Park by Major-General Sir Oliver Nugent, K.C.B., D.S.O., Commander of the Ulster Division. There was an exceedingly large attendance from both town and country. All the public works and shops were closed during the morning. The members of the Ballymena Branch of the British Legion, the Royal Ulster Constabulary, the "B" Special Constabulary, the "C1" Special Constabulary, the Voluntary Aid Detachment, the Boy Scouts, Girl Guides, and the Church Lads' Brigade were in attendance. The site was presented by Sir R. Shafto Adair for use as a memorial park.

The ceremony commenced with the reverent observance of the two minutes' silence at 11 o'clock, after which the hymn, "O God, Our Help in Ages Past," was sung. The Rev. J. A. Cullen then read a portion of Scripture, after which the Rev. Dr. Haslett led in prayer, this being followed by the recital of the Lord's Prayer, in which all present joined. Major-General Nugent then unveiled the memorial at the request of Mr. J. N. Lamont, chairman of the Memorial Committee, and the dedication ceremony was performed by Major-General the Very Rev. Dr. Simms, C.B., C.M.G., M.P., late Chaplain-General to the Forces. The Ulster Division Commander spoke of the heroism of the Division and of the men from Mid-Antrim.

After the sounding of the "Last Post," wreaths were laid at the base of the obelisk by the Urban District Council, War Memorial Committee, relatives, associations, etc.

"How bright those glorious spirits shine" was sung, and Mr. Lamont, on behalf of the Memorial Committee, handed the memorial over to the keeping and care of the Ballymena Urban Council, Mr. A. L. M'Clelland, J.P., taking charge.

The ceremony ended with the sounding of the *Réveille*, the pronouncing of the Benediction, and the singing of the National Anthem.

MOY (Co. Tyrone)

UNVEILING CEREMONY.

COMMANDING OFFICER'S SPEECH.

A memorial to the memory of the thirty-six men from the Moy district who died in the war was unveiled by the Hon. Mrs. Philip Nelson Ward, wife of Admiral Ward and sister of Lord Charlemont. Lady Charlemont was to have performed the ceremony, but owing to the death of her father she was unable to be present.

The memorial, which is of white marble, is surmounted by a figure representing a bugler, and on the base is inscribed the names of the fallen, together with the names of the 174 men and ten women who served during the war.

The guard of honour was furnished by the Royal Ulster Rifles and ex-Service men, and they were inspected by Major-General A. R. Cameron, C.B., D.S.O., Officer Commanding the Forces in Northern Ireland.

The names of the fallen were read by Major D. R. Williamson, and as each name was read out a comrade amongst the ex-Service men replied: "Killed in action, sir," or "Died of wounds, sir," and the simple replies touched everyone in the large assembly.

The "Last Post" was sounded and the two minutes' silence observed. Then followed the *Réveille*.

Major-General Cameron said that it was a great honour to be asked to play a part at the unveiling of that beautiful memorial. A proportionately large number came forward voluntarily and served in various units, and a few of them represented the noble Army that held the battle front while the others were preparing and training. There was a splendid response to the call to arms by men who had no connection with the Army, and it made it the more difficult for them to leave their relatives and businesses to fight for their country. They were inspired by that instinct which ran so strong amongst them which revolted against the triumph of might over right. They felt an extraordinary self-confidence, in spite of the fact that they had to face a highly-trained and heavily-armed Army, and they faced the dangers and difficulties with courage and determination.

He paid a high tribute to the 10th Irish Division and to the 36th Ulster Division. He had seen a good deal of the latter Division in the early part of its career, and they showed a high degree of gallantry in the field and were men of splendid military discipline and civic behaviour. A very large number of those gallant men fell in action on the famous 1st July, 1916, when the Ulster Division won imperishable fame. They suffered terrible loss in capturing the German position, and had achieved everlasting fame in reaching the objective allotted to them. They honoured the memory of all brave Irishmen, and that Memorial would help to instil in others the sense of duty to the State—a duty which had led those men to take up arms and endure the strain and weariness of a long war. It would help to inspire them with the gallantry of those men on 1st July, 1916, and on many other similar occasions, and then their loss, though grievous and deeply mourned—their sacrifice faced unflinchingly—would not be in vain.

PORTSTEWART

GRATEFUL REMEMBRANCE.

MEMORIAL UNVEILED BY LADY CRAIG.

In the presence of a large assemblage, Lady Craig, wife of the Northern Premier, unveiled a handsome War Memorial at Portstewart yesterday afternoon, which has been erected by the townspeople in grateful remembrance of the 30 men from the district who died in the war.

The Memorial, which is situated on the promenade, consists of a life-sized figure of a soldier in full war kit, mounted on a pedestal, the whole being about 18 feet high.

ENNISKILLEN

MARCH OF EX-SERVICE MEN.

RELIGIOUS SERVICE IN CATHEDRAL.

Major Sir Charles Falls headed the ex-Service men in Enniskillen in their march to the War Memorial, where the two minutes' silence was observed, and wreaths were placed at the foot of the Memorial from private individuals and on behalf of the Urban Council, the ex-Service men, the Special Constabulary and others. Major Myles, M.P., Ballyshannon, also took part in the parade, and commanded a section of the men. Later the ex-Service men paid tribute at the South African War Memorial.

In the Cathedral Church there was a short Service, conducted by the Bishop of Clogher, which was attended by men of the Royal Sussex Regiment.

At Portora School and at the Model School the day was also fittingly celebrated.

NEWRY

PARADE AT TOWN HALL.

POLICE JOIN WITH EX-SERVICE MEN.

At the Town Hall a body of the Special Constabulary, under the command of Major Brady, M.C., paraded, together with a strong detachment of ex-Service men, under Mr. T. W. Yourell, wearing their decorations. As the hour of 11 approached the "Last Post" was sounded by ex-Service buglers and the Union Jack on the Town Hall was lowered. The two minutes' silence was observed by all present, and at its close the "Réveille" was sounded, and the brief, but impressive, ceremony concluded.

Flanders poppies were generally worn.

DUNGANNON

CEREMONY AT MEMORIAL.

ALL BUSINESS SUSPENDED.

All creeds and classes joined in the Armistice observance celebration in Dungannon. The Urban Council's request to the merchants to close their business premises was fulfilled, and a large concourse, including ex-Service men, Boy Scouts, and school children, assembled at the war memorial in Market square. The Urban Council and Constabulary forces had reserved spaces allotted to them. The "Last Post" was sounded, and the two minutes' silence observed. Wreaths were laid at the base of the memorial by the Earl and Countess of Ranfurly, the Urban District Council, merchants, ex-Service men, Constabulary, Dungannon Rugby Football Club, Boy Scouts, Girl Guides, and relatives of those who had died, including Mr. James Lynn, Coalisland, whose four sons were killed in action, and Mr. C. K. S. Roberts, Dungannon, whose three brothers were killed, and who himself was severely wounded.

At Newmills, Dungannon, Mrs. Morrow laid a wreath on the monument erected to the memory of her son, Private Robert Morrow, V.C., of the Royal Irish Fusiliers.

OMAGH

IMPRESSIVE PROCESSION.

BIG GATHERING OF ALL CLASSES

A large gathering assembled at the Inniskilling Memorial at the Courthouse Hill, including representatives of the Depôt of the Inniskillings, the Royal Irish Fusiliers, and the various classes of the Royal Ulster Constabulary, the Omagh branch of the British Legion and other organisations. A procession from the military barracks to the memorial was very impressive.

Major C. A. M. Alexander, M.C., was in charge of the parade, and the other military officers present included Captain A. F. Faris, Lieutenant W. K. Walkington, Adjutant, and Lieutenant T. R. C. Crosslé. Almost all the men of the depôt, with their fine band, which was under Band-Sergeant T. Andover, took part.

Major J. K. Gorman, M.C., was in command of a contingent of R.U.C. numbering about 60 sergeants and men, while the Tyrone Special Constabulary forces were under the command of Colonel J. K. M'Clintock, C.B.E., D.L., County Commandant; Captain Aukett, Adjutant; Major G. M. Ford, M.C.; Captain Johnston, Captain Martelli, Captain G. M'Clay, M.C.; Captain J. Bull, and Captain Haldane, while the platoon of the Governor's Guard stationed at Baronscourt headed the constabulary procession. Large contingents of B Special Constabulary were commanded by Captain C. M'Kerran and Sub-District Commandant James Wilkinson, W. H. Elkin and C. E. Beattie.

The members of the British Legion were commanded by Captain R. J. Porter, senior officer, and the other officers of the Legion present were Captain T. Maguire, Captain A. H. R. Duncan, Captain R. Chambers, Lieut. W. Johnston, Lieut. T. E. Johnston, M.A., LL.B.; Lieut. J. Crawford, and Lieut. John Clements, while John M'Keown acted as their standard bearer.

At eleven o'clock the two minutes' silence was observed, after which the "Last Post" and the *Reveille* were sounded, and the band played the National Anthem.

COLERAINE

ASSEMBLY AT TOWN MONUMENT.

OPEN-AIR SERVICE.

A Memorial Service arranged by the Coleraine Ministers' Council was held at the Town War Memorial in the Diamond at 10.45. There was a very large attendance at the Service, which opened with the singing of the hymn, "O God, Our Help in Ages Past," followed by the Lord's Prayer, read by the Rev. W. R. Martin, Methodist minister. A passage of Scripture was read by the Rev. Wilfrid Abbott, M.A., rector of Killowen, and the "Last Post" was sounded by ex-Serviceman Bugler R. Platt. After prayer by the Rev. John N. M. Legate, B.A., the two minutes' silence was observed, and the *Reveille* was then sounded. The singing of the National Anthem and the pronouncing of the Benediction concluded the Service. Subsequently many beautiful wreaths were placed on the memorial. The ex-Servicemen of the town, under command of Company-Sergeant-Major Henry Walls, M.C., the R.U.C., under District-Inspector Geelan, and the Urban Council, attended the Service.

PORTADOWN

JOINT PUBLIC SERVICE.

LECTURES IN THE SCHOOLS.

A joint public Commemoration Service was held in front of the Colonel Saunderson statue in the Market Square. There was a large and representative gathering, including the clergy of the various Protestant Churches. The arrangements were admirably carried out by representatives of the religious bodies and members of the Town Council.

Between 10 and 11 o'clock the teachers in the schools gave a lecture to their pupils on the significance of Armistice Day, and the circumstances under which that event took place.

At 10.48 a factory horn was sounded as a signal for the commencement of the Service, after which the assembly joined heartily in the singing of the hymn, "For all the saints who from their labours rest."

On the completion of the singing of the hymn the bell of St. Mark's Church struck eleven peals, and on the last stroke the two minutes commenced, during which all work and traffic were suspended.

At the end of the silence the bell of St. Mark's Church gave one loud peal. "O God, our Help in ages past," was then sung, and the solemn Service closed with the singing of the National Anthem.

OTHER CELEBRATIONS.

BALLYMONEY

Services were held in the First Presbyterian Church, conducted by the Rev. R. H. Wilson and Rev. A. H. Dill, and in the Parish Church by Rev. Gordon Hannon, rector, and Rev. J. Dunlop, curate. The two minutes' silence was observed at both Services. In the town at 11 o'clock a.m. all traffic ceased and silence was generally observed.

A wreath from the members of the local branch of the British Legion was placed on the Roll of Honour at the Diamond by Mr. R. A. Saunderson, and the "Last Post" was sounded by Mr. Stanley Hudson, all the ex-Servicemen present standing at the salute.

LURGAN & WARINGSTOWN

A special Armistice Day Service was held in Lurgan Parish Church, commencing at 10.45. There was a large congregation, and the Service was of a most impressive character.

As the public clock struck eleven the entire congregation engaged in silent prayer. The Service concluded by the Rev. S. F. B. Smith playing the Dead March on the organ.

The two minutes' silence was generally observed in the town. Union Jacks were liberally displayed.

At Waringstown and surrounding villages the silence was also observed. Mrs. Waring, accompanied by Rev. J. R. MacDonald, rector of the parish, laid a beautiful wreath at the base of the local memorial. The ex-Servicemen of the village were present.

NEWCASTLE

The two minutes' silence was appropriately observed at Newcastle, Co. Down. The ex-Servicemen and the local R.U.C. assembled on the Blackrock Promenade, encircling the war trophy presented to the town. The church bells pealed a minute before the appointed hour, and the party was called to attention by Brigadier-General Ross, who was accompanied by Colonel Berry and Mr. D. J. B. Murray.

After observing the two minutes' silence, the "Last Post" was sounded by the buglers of the Highland Light Infantry from Ballykinlar Camp.

CARRICKFERGUS

Armistice Day was observed in Carrickfergus to-day by a short Service in the Parish Church of St. Nicholas, which commenced at 10.45 a.m. At 11 o'clock the two minutes' silence took place. Wreaths were placed in the memorial bell-tower at the church, and on the monument in front of the First Presbyterian Church.

ANTRIM

In commemoration of Armistice Day a short Service was held in the Parish Church by Canon M. H. F. Collis, B.D. Ministers of the other Protestant churches in the town attended.

At 11 o'clock the two minutes' silence was observed by the inhabitants.

CARRICK-ON-SHANNON

CHURCH BELLS TOLLED.

The two minutes' silence was observed yesterday in Carrick-on-Shannon. The bells of both Protestant and Roman Catholic Churches tolled the hour of eleven o'clock. Poppies were generally worn, the sale being carried out by ex-Servicemen.

CASTLEREA

SCHOLARS ATTEND SERVICES.

A Solemn Requiem Mass was celebrated in the Roman Catholic Church, Castlerea, yesterday for the repose of the souls of men from Castlerea district who gave their lives in the war. There was a parade of the local ex-Servicemen under the command of Lieutenant Doherty, R.F.A. After the Service the "Last Post" was sounded. A large congregation, including the children of the Marist Brothers and Convent Schools attended the Service.

DROGHEDA

CHURCH PARADES.

Solemn Requiem Mass was offered in St. Peter's Church, Drogheda, yesterday for the repose of the souls of the Drogheda men who fell in the war. A very large congregation was present, including many ex-Service men, most of whom wore their decorations. Special Commemoration Services were also held in the churches of the Church of Ireland.

Flanders poppies found a ready sale in the town.

FERMOY

STILL SOLDIERLY.

Fermoy ex-Service men attended eight o'clock Mass in St. Patrick's Church. Later they paraded in the Square, and at eleven o'clock the two minutes' silence was observed. The men wore their decorations and presented a very smart appearance.

LONGFORD

BUGLE CALLS AND SILENCE.

Armistice Day was observed in Longford by a parade of the members of the Legion of ex-Service Men, wearing poppies. At 11 a.m. the "Last Post," followed by the "Réveille," was sounded, and the two minutes' silence observed. There was a large crowd of spectators.

NENAGH

EX-SERVICE MEN'S PARADE.

The anniversary of Armistice Day was celebrated in Nenagh yesterday by a parade of ex-Service men of the town and district, who assembled at nine o'clock at their club rooms in Wolfe Tone terrace, wearing their medals. Led by a fife and drum band, they marched to St. Mary's Church, where solemn Requiem High Mass was sung in the presence of a large congregation for the repose of the souls of fallen comrades.

A Memorial Service was held also in St. Mary's Parish Church, and attended by a large congregation.

At the conclusion of the Services the two minutes' silence was observed and the "Last Post" sounded, after which the men marched back to their club rooms, where they were dismissed.

LOUGHREA.

Two hundred ex-Service men paraded in Loughrea and marched to the graves of seven men who died from wounds received in action. Wreaths were laid on the graves, the two minutes' silence was observed, and the "Last Post" sounded.

ON THE COAST.

FLORAL AND OTHER TRIBUTES.

In the coast townships Armistice Day was commemorated in most of the Protestant churches by Memorial Services, which began at 10.45 a.m. The congregations were not very large, many persons having gone to Dublin to attend the great public ceremony in the city.

In many other places public evidence of recollection of the great dead was manifested at the hour of eleven o'clock. Work ceased where men were assembled. The streets at that hour were almost deserted. The poppy was everywhere worn by all sorts and classes of people. In the churches poppies and evergreens were the principal features of the decorations, where also the white chrysanthemum was often mingled in vivid contrast.

In many cases the tributes of flowers and evergreens were disposed about the war memorial tablets in the churches, but sometimes also the chancels were ornamented with flags and commemorative floral displays. Above and around and distributed beneath the entablatures bearing the names of the dead were wreaths, placed there by the hands of sorrowing relatives.

The Services held in the churches were simple and without sermons. The occasion needed no effort to stir emotion. The names of the dead engraven on the tablets in the church were read aloud, prayer and hymn were offered, and for the few moments in silence the congregations gave their minds to the memory of the dead.

At Christ Church, Kingstown (the Rev. Canon Pim), and Dalkey Church (the Rev. Mr. Collins) the decoration for the solemn occasion was especially effective.

When two Liverpool detectives went yesterday to arrest a man suspected of receiving stolen property, they arrived at the house just as the sirens sounded the two minutes' silence. They bared their heads, and waited in silence for two minutes before making the arrest.

ARMISTICE DAY ITEMS.

Among those present at the ceremony in College Green, Dublin, were Lord Powerscourt, the Lord Mayor of Dublin, M. Gouy, Belgian Consul; M. Alfred Blanche, the French Consul, and Mr. A. A. Kelly, the Spanish and Chilian Consul.

The Dalkey branch of the Legion of ex-Service Men was represented by Mr. S. Williams, chairman; Mr. R. Guilford, vice-chairman, and Mr. J. Duff, secretary.

Members of the St. John Ambulance Brigade dealt with many cases of faintness in College Green, Dublin, and fifty-one cases were treated in the Foster place hut. Two were sent to hospital.

At Trinity College, Dublin, at one minute to eleven o'clock the great bell tolled eleven times, after which all work and movement ceased for two minutes.

A monument was unveiled at Rheims yesterday in honour of the French and Allied women nurses who served during the war.

A Flanders poppy was pinned on every loaf of bread sold yesterday by a London baker.

A gun fired by H.M.S. Impregnable signalled the two minutes' silence to Plymouth warships.

FAMOUS FRENCH AIRMAN KILLED.

PARIS, Tuesday.

The *Intransigeant* publishes a telegram from Tunis, stating that Flying Captain Madon was killed at Bizerta this morning while flying over an armistice demonstration at which a Memorial to the famous wartime aviator, Garros, was being unveiled. His machine in falling struck and killed a spectator who was watching the ceremony from a balcony.—(Reuter.)

Mr. Henry Paull, an ex-Mayor of Fowey, Cornwall, was found dead in his office with the top of his head blown off. Apparently a detonator placed in his mouth had exploded.

HOLLAND.

MEMORIAL TO THE BRITISH DEAD UNVEILED.

IRISH TIMES FOREIGN SERVICE.
FROM OUR OWN CORRESPONDENT.

THE HAGUE, Tuesday.

The British Minister to the Netherlands, Sir F. C. Marling, to-day unveiled a memorial cross to the memory of British soldiers and sailors who died during internment in Holland during the war.

A most impressive ceremony was officiated in by the British Legation Chaplain, and during the ceremony a two minutes' silence was observed. Practically all the foreign diplomats and officials at the Hague attended the ceremony. They included Dutch Government officials, Canadian delegates, the American *Chargé d'Affaires*, and the local Consular officers.

FRANCE.

SOLEMN CEREMONIES.

IRISH TIMES FOREIGN SERVICE.
FROM OUR OWN CORRESPONDENT.

PARIS, Tuesday.

Solemn ceremonies marked the observance of Armistice Day here. This morning, M. Doumergue, President of the Republic; M. Herriot, and the members of the Cabinet drove by way of the Avenue des Champs Elysees, which was lined with troops and many thousands of people, to the tomb of the Unknown Soldier at the Arc de Triomphe. The tomb was buried in wreaths, tributes from all sections of society and many nations. The President and the throngs around the Arc de Triomphe stood bareheaded for the one minute's silence, signalled on the stroke of eleven by gun-fire.

Marshal Foch and his Staff, before going to the Arc de Triomphe, attended a Memorial Service in Notre Dame Cathedral, and laid a wreath on the Plaque, to the memory of the British soldiers who fell in France. M. Herriot also sent a wreath in the name of the French Government.

A moving sight was witnessed this afternoon, when a long possession of war-wounded marched to the Quai D'Orsay to present to M. Herriot a request that their pensions might be increased. They were headed by legless men on wheeled chairs and the blind, and were the cause of much emotion among the crowds who lined the streets.

CANADA.

CENOTAPH UNVEILED IN MONTREAL.

OTTAWA, Tuesday.

Owing to the fact that the observance of Thanksgiving and Armistice Day were included in one public holiday on Monday and religious and patriotic ceremonies were celebrated on Sunday or Monday, there were very few Armistice Day celebrations in Canada to-day. The streets of every town and village, however, were filled with sellers of poppies, who are raising money for needy survivors of the war. At eleven o'clock the two minutes' silence was everywhere observed, in the streets, factories and offices.

At Montreal Lord Byng, the Governor-General, officiated at the unveiling of a great cenotaph in memory of the soldiers killed in the war. In Winnipeg more than six hundred members of men's and women's Canadian clubs joined in the commemoration of the Armistice Day Service at the Parliament Buildings, which was of a solemn and impressive nature.

Members of the Toronto Veterans' Club have received the following message from Earl Haig:—"I am deeply interested in your poppy day campaign, and wish my comrades every success in this laudable object."—(Reuter.)

SOUTH AFRICA.

GENERAL OBSERVANCE.

CAPE TOWN, Tuesday.

Armistice Day celebrations were general throughout the Union of South Africa. The two minutes' silence was reverently observed.—(Reuter.)

GIBRALTAR.

FLOWERS FROM THE AIR.

GIBRALTAR, Tuesday.

Armistice Day was celebrated here to-day in glorious weather by an impressive ceremony at the Cross of Sacrifice, in the course of which the Governor, in the presence of detachments from the Army, Navy, and the British Legion, and the foreign Consuls and official representatives of public bodies deposited a wreath, following the two minutes' silence. Many floral tributes were afterwards laid at the foot of the monument from the Army and Navy, public bodies, and from private individuals.

As the ceremony closed a Spanish aeroplane crossed the frontier, and the pilot, flying low, threw down a large bunch of flowers, an action which was much appreciated.—(Reuter).

ON THE RHINE.

SOLEMN MILITARY PARADE.

COLOGNE, Tuesday.

The anniversary of Armistice Day was observed here by a solemn parade, at which every unit of the garrison was represented. Colonel Wallace Wright, V.C., the Acting Commander-in-Chief, took the salute. The remainder of the day was observed as a holiday.

AMERICA.

PRESIDENT AT THE TOMB.

WASHINGTON, Tuesday.

Armistice Day was not generally celebrated in the United States as a holiday, but the two minutes' silence was observed at eleven o'clock, and solemn tributes were paid to the victims of the war. In schools the usual lessons were curtailed.

President Coolidge went to Arlington Cemetery to pay his respects for the fallen heroes. The approach of his party was welcomed with a salute of twenty-one guns. Mr. Coolidge, who placed a wreath on the tomb of the Unknown Warrior, was followed by Mrs. Coolidge, who laid a single white rose on the stone as a token from the motherhood of the nation.

Services were held in the Washington Cathedral in honour of President Wilson, whose body is interred there. His admirers also went on a pilgrimage to his former home in Washington.

The Rev. O. L. Roberts, pastor of the Welsh Congregational Church, Belmont road, Liverpool, one of Wales' most eloquent preachers, has died after an operation.

LIGHTNING STRIKES SCHOONER.

A Liverpool message says that lightning struck and dismasted the British schooner, Inspiration, 253 tons, of St. John's, Newfoundland, when thirty-six days out from Pernambuco, Brazil, on October 27. Yesterday, on the R.M.S. Cardiganshire, which picked them up after eight days' tossing in rudderless, Captain William Doyle, who was on deck during the storm, said:—"Suddenly, there was a loud report, and the foremast split into three. It fell on the deck, followed by the other two masts. We cut away the riggings to get the masts clear, and settled down to wait for a ship. On the sixth day, a heavy sea took away our rudder. We were in ballast and had to pump all the time. On the eighth day we sighted the Cardiganshire, and Chief Officer Avern put off in a lifeboat and took us on board. We set fire to the Inspiration before leaving."

Mr. Asquith arrived in Paris yesterday on his way to Egypt.

"I got well quickly — so can you"

¶ Here is *new strength* for the weak—*new blood* for the anæmic—*new nerve force* for the nervous and depressed—and *new vitality* for the run-down, the aged and invalids.

¶ The wonderful four-fold power of Wincarnis in creating new health is due to the fact that while it tones up the system it *also* enriches the blood and *also* re-invigorates the nerves and *also* promotes new vigor and vitality.

¶ It is this *four-fold action* that makes Wincarnis the World's greatest Tonic, Restorative, Blood-builder and Nerve-invigorator.

WINCARNIS
"The Wine of Life."

is not a luxury—it is a *positive necessity* to all who fire quickly—who feel nervous or depressed—whose blood is impoverished—who are run-down or enfeebled by age or illness.

Over 10,000 Doctors have recommended it.

Large size 5/- | *All Wine Merchants and Licensed Chemists and Grocers sell it.* | Small size 3/-

Sole Agents:
F. A. WYATT & CO.,
Commercial Buildings DUBLIN.

It is the best ink—"Swan."

Dries black for ever

Upon its ability to give a permanently-black and clear-cut impression, judge 'SWAN' INK. For that is the final test. 'SWAN' INK maintains its colour value even after months of exposure to air or sunlight. It is a permanent writing fluid, free from grit or sediment and will not gum or clog fountain pens.

"SWAN" INK

SOLD BY ALL STATIONERS.

MABIE, TODD & CO., Ltd., SWAN HOUSE, 133 & 135 OXFORD ST., LONDON, W.1.
Manchester, Paris, Brussels, Zurich, Barcelona, Sydney and Cape Town.

The Supreme Test

WITH other clothes you may take a risk—a defect may be remedied or may escape criticism. But with the Dress Suit—by the way the tail coat is again the correct garment for formal evening wear—there is no margin for error. The style and fit must be perfect or the result is disastrous.

The tailoring staff of Callaghans possesses a degree of skill which challenges comparison with any other tailoring house, not even excepting the houses in the West End of London.

Prices from 10 Gns

Callaghans of Dame Street

A GLORIOUS WORLD TOUR,
FOR LADIES AND GENTLEMEN,
LEAVING LONDON the 18th DECEMBER
INDIA, BURMA, MALAYA, CHINA,
BEAUTIFUL JAPAN,
THE ROCKY MOUNTAINS and CANADA
ORGANISED AND CONDUCTED BY
MR. EDWARD GRAY, F.R.G.S., F.R.C.I
Australia House, Strand, London, W.C.2, from whom the Descriptive Itinerary may be obtained.

Skin Complaints

Persistent troubles such as Psoriasis, Eczema, and Ulcers are conquered by Germolene.

The Case of Mr. Jenner's Son.

Mr. A. R. Jenner, of 19, Mount Street, Battle, Sussex, says:—

"My little son, Charlie, contracted Psoriasis when only a year old. The trouble at first was just a rash, but it spread until it was all over his arms and legs, and on parts of his body also, and though I tried all sorts of things for it, the trouble continued. The child was never at rest owing to the ceaseless irritation, and he suffered for nine years. We thought, indeed, that nothing would cure him. However, when we at length tried Germolene the first dressing soothed. I got Germolene, too, for him, and in a short time the whole of the trouble had practically disappeared. When I think of what he was like, and what he is now, it seems hardly credible."

The Germolene for Eczema, Rashes, Spots, Pimples, Blotches, Blackheads, Chilblains, all Forms of Ulceration and Irritation.

SOOTHES AT A TOUCH.
HOME PRICES: 1/3 and 3/-. Of all Chemists throughout the Empire.

Germolene
The Aseptic Skin Dressing

THE KING of Corn Cures is "Wellseene"

which justly bears the reputation of being The most Rapid and Painless Remover of Hard or Soft Corns and Warts. Safest and best. Price 1/3, post free 1/5.

WELLS, Chemist,
20 UPPER BAGGOT STREET, DUBLIN.

DUBLIN AND THE PROVINCES.

DUBLIN.

SALE OF ANTIQUES.—At a sale at Waterloo, Temple Gardens, Rathmines, by Messrs. Bennett and Son, the following were some of the prices realised:—Silver sauce boat (London, 1743), 18s. 6d. an ounce; George III. tea service, 9s. 6d. an ounce; antique mahogany sideboard, 45 gns.; set of 14 Chippendale diningroom chairs, 258 gns.; Chippendale angle cabinet, 25 gns.; antique mahogany bookstand, 18 gns.; set of four sporting prints, 10 gns., and a sheraton writing table, 19 gns.

"ROOMKEEPERS' SUNDAY." — The annual charity sermon on behalf of the Sick and Indigent Roomkeepers' Society will be preached next Sunday in the Pro-Cathedral by the Very Rev. Andreas Macardle, S.J. Special collections will be made in the various Roman Catholic Churches throughout the city. The Society's funds are at a low ebb, and the Committee is experiencing great difficulty in dealing adequately with the large amount of distress among the poor.

DUBLIN METROPOLITAN POLICE.—The following promotions were announced on Monday:—Station-Sergeant Nathaniel Curry, A Division, to rank of Inspector, and posted to C Division. Sergeant Murtagh Moore, D Division, to rank of Station-Sergeant, and posted to A Division.

PASSENGERS BY B. AND I. LINE, VIA LIVERPOOL.

ARRIVALS:—Miss Anderson, J. G. Clough, Mrs. W. Cleary, Mr. Thain, Mr. Burns, T. M. Batchen, Mrs. Batchen, P. Higgins, R. J. Watson, Colonel Holland, Colonel A. Kennedy, A. N. Allen, H. Myles, W. R. Fair, F. W. Berwick, John Woods, Mr. Cropper, Mr. Smith, A. Bent, R. Walsh, E. O'Reilly, I. E. Tilling, Dr. W. P. O'Regan, Miss N. L. Lees, Miss S. C. Brabazon, Miss Craig, Messrs. Tottercroft, Campbell, Brady, Carebourne, Hardy, O'Reilly, Ryan, Gledhill.

DEPARTURES:—Mrs. H. Phillips, Mrs. Tottenham, Mrs. MacDowel, Miss Johnston, T. A. Finch, Mrs. Pollock, L. H. Jones, Dr. Tottenham, J. A. Carbery, G. E. Coonan, T. Cooper, W. R. Blair, W. B. Phillips, Captain Nugent, R. Whelan, T. Cropper, G. Casebourne, J. Shorthouse, T. Cohen, Miss Jones, Miss Martin, Miss D. N. Bett.

CONNAUGHT.

CASTLEREA HORSE FAIR.—At Castlerea Horse Fair the supply of horses, which were principally of the agricultural class, was large. The attendance of buyers was fair, but the demand was not very good. Prices were poor, and very few sales took place. Four to six years old sold at £12 to £17, one and a half year olds £6 to £9. Foals, 60s. to 70s.

RAIDS ON FOWL HOUSES.—An epidemic of raids on fowl houses is reported from the Castlerea district of County Roscommon. In some cases twelve to twenty hens have disappeared in a single night.

LEINSTER.

"SHORT CUT" ACROSS LINE.—A verdict of accidental death was returned at an inquest in Carlow yesterday into the death of Richard Rogers, Carlow, who was knocked down and killed by a train at the station last Sunday night. Rogers alighted from the train and passed in front of the engine to cross the line. The train was too long for the platform, and the engine driver received a signal to pull up a short distance. It was apparently during this movement that Rogers was knocked down. It was pointed out that passengers were not supposed to cross the permanent way, and that a foot-bridge was provided. The jury exonerated the driver.

NEWCASTLE WATER SUPPLY.—Rathdrum Rural District Council has decided to abandon the scheme to provide water for Newcastle from a local spring, as farmers in the district complained that their supplies would be affected. Permission is to be sought to supply Newcastle from the Vartry at a cost of £1,000 for the necessary installation.

LONGFORD SHOPS' "HALF-DAY."—Longford Urban Council is to take a plebiscite of shopkeepers in the town on the question of enforcing the Shops Early Closing Act. Recently the shopkeepers decided to abandon the weekly half-holiday.

SHARP WARNING TO RATES DEFAULTERS.—The Commissioner in charge of the affairs of King's County Council has directed the County Surveyor to discharge two men employed on road work who are reported to owe three and five years' rates.

MUNSTER.

ORDNANCE HOUSE, ENNIS.—Occupants of the Ordnance House, Ennis, where a number of people live rent and rates free have informed Ennis Urban Council that they are about to be evicted, and appealed to the Council to intervene on their behalf, as they had no place in which to live if they are put out of the house. The Council stated that it was powerless to interfere.

SUDDEN DEATH IN CAR.—Mr. Clement Dilger, aged 57, of Ennis, a jeweller, died from heart failure while riding in a motor car near Ennis. Mr. Dilger was a native of Germany and was interned during the war.

CLARE COUNCIL CO-OPTION.—Messrs. Thomas McGrath and B. Crowley have resigned from the Clare County Council, and Messrs. Timothy Cluse, Scarth, Scariff, and John Reidy, Kilmihill, West Clare, have been co-opted.

NENAGH FOWL MARKET.—There was a good supply at Nenagh Martinmas Market yesterday, and a brisk business was done. Turkeys were 1s. a pound, geese 7s. each, ducks 7s. a pair, and chickens 7s. to 8s. 6d. a pair.

ULSTER.

CAVAN LOAN PROPOSAL.—Killeshandra (Co. Cavan) branch of the Farmers' Union has adopted a resolution calling on the county councillors to oppose Cavan District Council's proposal to borrow £30,000. The resolution adds that the loan would place an unbearable burden on the already overtaxed ratepayers.

Four vacancies in the Rathdrum Rural District Council had been filled by the co-option of Dr. J. D. Ryan, Messrs. W. Merrigan, J. McCabe, and A. Strahan.

A service of intercession for Missions will be held in St. Ann's Church, Dawson street, Dublin, to-morrow morning at 11.15, followed by a celebration of the Holy Communion at 11.30.

Mr. Frank E. Stephens lectured last night on "St. Joan of Arc" at 36 Rutland square, Dublin, under the auspices of the Dublin Literary Society.

Mr. William J. Concannon, solicitor, Tuam, has taken first class honours in the degree of Bachelor of Laws. He was the only recipient of the degree this year in Dublin.

NORTHERN IRELAND.

FEEDING STUFFS PROSECUTION.—At Portadown Petty Sessions Messrs. W. J. Green and Co., of Portadown, were fined £1 and costs on each of two charges of having failed to give to a purchaser of linseed cake meal the invoice required by the Fertilisers and Feeding Stuffs Act, and of having sold linseed oil cake meal which contained a large percentage of peanut meal. Mr. Bright, for the defendants, admitted the offences and said that they had been unintentional.

NEW LINEN ENTERPRISE.—A new industry is to be established at Donacloney, four miles from Lurgan in the premises of the Ulster Retting Co., Ltd., which comprise a building 440ft. by 50ft., in which there are cement tanks in which the flax is put and the water kept at an even temperature, so that retting can go on throughout the winter. There are other houses for retting, de-seeding and scutching.

BELFAST CARTERS' STRIKE.—A hundred and fifty carters employed by Messrs. Wordie and Co., Waring street, Belfast, struck work yesterday. The men claim that an agreement was reached with the firm some time ago that there was to be no "short time" owing to a slackness of work. However, the staff was reduced, but it is alleged that new men have since been given employment instead of those who were in the first instance discharged. The firm denies the allegations.

SUSPECTED POISONING.—John Gilmore, aged 26, of Ballylough, Castlewellan, County Down, died suddenly after eating a meal in the Annsborough Mill. The inquest yesterday was adjourned for a *post-mortem* examination of the remains.

Captain William Reid, Waring street, Belfast, has been appointed a magistrate for County Antrim, and will sit on the bench at Carrickfergus.

CORK COMMISSIONER

HOPES TO SEE CORPORATION RESTORED.

In the course of a statement issued yesterday, Mr. Monahan, the recently appointed Commissioner to discharge the duties of the dissolved Cork Corporation, said that no one regretted the necessity for the dissolution of the Corporation more than the Ministry of Local Government. He himself felt from the reading of the Inspector's report that in normal times less drastic action might have been taken. The times, however, were not normal in Cork. The Black and Tan burnings, the depressing effect on trade of the prolonged strike, and the loss of trade occasioned by the destruction of the Mallow Bridge caused a serious shortage of money. That shortage led to a more critical examination of bills, especially rate bills. In pre-war days the burden of rates was easily borne. To-day the burden threatened the very life of the city. There was constant complaint in that matter, and the Minister felt that it was necessary for a time to suspend the Corporation.

The people would be wise enough to see that a Commissioner was more likely to ease the burden than the Corporation, which of necessity could not devote the necessary time to the affairs of the city. The Minister was anxious to associate the people in the management of their affairs at the earliest opportunity, and the Commissioner, for his part, did not desire to bear the burden of responsibility an hour longer than necessary.

FAIR WAGES FOR FAIR WORK.

The Commissioner readily accepted the dictum of the Lord Mayor that public bodies should pay the rate of wages prevailing in the district. Indeed, he believed they might be a little more generous. He did not believe in cheeseparing. In the truest sense economy consisted, not in saving, but in the wise expenditure of money. He would like to pay men in proportion to the work they did on this principle. He expected a fair day's work for a fair day's pay in the office or on the streets.

He wanted people of all classes to know that the money of the citizens collectively was as sacred and secure and as precious as the money of the citizens individually. The Corporation was not an institution for the relief of unemployment or a waiting-room for the old age pension. It was a business concern, to be run on business lines, with a definite programme of work to be done in a definite time and for a definite amount of money. Its employés could only be judged by their work, and those who might from time to time seek employment from him would do well to bear in mind that he had no interests in their politics, their religion, their friends or their relations.

He wanted help from everyone; he would take it from anyone. Though he was a Dublin man, he liked to see Cork ambitious to be the first city of the Saorstat, and while he was there he would do what he could to help. He had no magic wand, but the will to work. Citizens of Cork could rest assured that every complaint of theirs would be investigated.

DUBLIN MOTOR ACCIDENT

CHARGE OF MANSLAUGHTER.

At Jervis street Hospital yesterday Dr. Louis Byrne, City Coroner, held an inquest on Timothy J. Moynihan (38), 4 St. Brendan's road, Drumcondra, who died on Monday as the result of a motor smash in Cavendish row on Sunday night.

Mr. McLoughlin (Messrs. J. H. McLoughlin and Sons) appeared for the next-of-kin.

Mr. Joseph O'Connor, senior counsel (instructed by Mr. Peter Seales), appeared for Mr. M. J. Moran.

Mr. D. O'Flaherty, of the Chief State Solicitor's office, appeared for the authorities.

Mr. E. H. Burne, solicitor, appeared for the Dublin United Tramway Co., Ltd.

Inspector M'Carthy, Store street, had charge of the case.

Humphrey Moynihan, a brother of deceased, identified the remains.

Dr. Hugh Callaghan, house surgeon, Jervis street, stated that he saw deceased when admitted at 11.25 on Sunday night. He was then unconscious. He never regained consciousness, and died at 1.30 p.m. on Monday. A *post-mortem* examination showed that the extent of the fracture of the frontal bone was eight inches by two inches. The brain was extensively lacerated. Death was due to shock and hemorrhage following injuries received. The injuries were such as would be sustained as the result of a collision.

Mr. Joseph O'Connor, on behalf of Mr. M. J. Moran, applied for an adjournment. His client, he said, had been in custody all Sunday night and was in the Police Court on Monday. That day he had been re-arrested on a charge of manslaughter, and there had been no time for the preparation of a defence.

No objection was raised, and the jury agreed to an adjournment until Tuesday, 18th inst., at the Morgue.

YESTERDAY'S CASES IN THE COURTS.

A TIPPERARY FARM.

DISPUTE ABOUT SALE.

(Before the Chief Justice, Mr. Justice O'Connor, and Mr. Justice FitzGibbon.)

The arguments in support of the final appeal brought by the plaintiff in the case of John Guarin v. William Heffernan from a judgment of Mr. Justice Pim were continued and had not concluded when the Court adjourned.

The action had been brought by the plaintiff, a farmer, residing at Vikers, Emly, County Tipperary, against the defendant, a farmer, of Henry street, Tipperary, for specific performance of an agreement, dated 18th March, 1922, for the purchase of a freehold farm of 39 acres 1 rood and 6 perches, situated in the Barony of Clanwilliam, County Tipperary.

The plaintiff and appellant now sought to have the judgment set aside and an order made for specific performance and payment by the defendant and respondent of £3,350, the purchase price, with interest, or, in the alternative, directing him to pay damages for failing to complete the purchase.

The defendant and respondent alleged that the plaintiff and appellant was unable to give him peaceable and undisturbed possession of the land, and that he had been subjected to violence and threats by the plaintiff's sisters and others, who said they would take his life if he took the lands.

Mr. Overend, K.C., and Mr. Conor Maguire (instructed by Mr. L. J. O'Neill) appeared for the plaintiff; and Mr. J. M. Fitzgerald, Senior Counsel; Mr. Shannon, Senior Counsel, and Mr. Binchy (instructed by Mr. J. F. D'Arcy) for the defendant.

ACTION AGAINST TRANSPORT UNION.

A FURTHER ADJOURNMENT.

(Before Mr. Justice Murnaghan.)

In the case of Connolly v. Irish Transport and General Workers' Union, Mr. Martin Maguire, who was, with Serjeant Hanna and Mr. Brown, K.C. (instructed by Messrs. James O'Connor and Co.), for the defendants, said that an application was made to stay the action on the grounds that the issues in the case had already been decided in the case of Larkin v. the Irish Transport and General Workers' Union. The action was brought during the vacation, and had been stayed to enable the plaintiff to answer the defendant's affidavits. The answering affidavits had been handed to the defendants in court that morning, and counsel had not had time to go into them. He understood that Mr. Wood, K.C., and Mr. Geoghegan, who were for the plaintiff, had agreed that the case should stand over.

Mr. Justice Murnaghan adjourned the case for a week.

SEQUEL TO A RAID.

ACTION FOR DEFAMATION OF CHARACTER.

(Before Mr. Justice O'Shaughnessy.)

The hearing was concluded of the action in which James Ward, farmer and road contractor, of Feahoe, Coolderry, Carrickmacross, sued Peter Murray, farmer, and his wife, Alice Murray, of Crowmartin, Co. Louth, for damages for alleged defamation of character. The plaintiff alleged that the defendants had accused him of being one of a party that raided their house in November and December, 1923, and said that he had no connection with the raids. The defence was a denial of the cause of action and a plea that the words complained of, if spoken, were spoken on a privileged occasion and were true in substance and in fact.

On the findings of the jury, Mr. Justice O'Shaughnessy gave judgment for the defendants.

Mr. Lupton, K.C., Mr. Lardner, K.C., and Mr. Lavery (instructed by Messrs. Phelan and Co., Carrickmacross) appeared for the plaintiff; and Serjeant Hanna and Mr. Vincent Rice, Senior Counsel (instructed by Messrs. R. E. Barlee and Co.), for the defendants.

PAYMENT OF INCOME TAX.

A QUESTION OF COSTS.

(Before Mr. Justice Meredith.)

In the adjourned case of the Companies Acts and the Irish Provident Assurance Co., Ltd., Mr. Dickie, K.C., applied for an order allowing the parties their costs in the proceedings, which had been brought with respect to the payment of income tax. The company had succeeded in the King's Bench Division, but the judgment obtained there had been reversed in the Court of Appeal.

Mr. Justice Meredith made the order sought, allowing the parties their costs.

THE COMPANIES ACTS.

LIQUIDATOR'S REMUNERATION.

In the matter of Weymes and Sons, Ltd., Mr. Dickie, K.C. (instructed by Mr. S. G. Rutherford), for the liquidator, applied for an order, by way of further consideration, allowing their costs to the petitioner and liquidator, fixing the amount of remuneration to be paid to the liquidator, and directing that the balance should be handed over to the Munster and Leinster Bank, who held debentures over the company's property.

Mr. Justice Meredith made the order sought, and referred the fixing of the liquidator's remuneration to the Chief Clerk.

DUBLIN TRAVELLER INJURED.

ACTION AGAINST WEXFORD COUNCIL.

(Before Mr. Justice Johnston.)

An action was heard in which the plaintiff was Robert Alexander Parker, commercial traveller, of 31 Kenilworth road, Rathgar, Dublin, and the defendants were the Wexford County Council. The plaintiff claimed damages in respect of a nuisance created by the alleged wrongful act of the defendants, their servants and agents, in erecting a dangerous obstruction upon the public highway at Ballyweather, Co. Wexford, and damages for alleged negligence in the maintenance and repair of the highway at the place mentioned. The damages were laid at £500. The statement of claim set out that on the 13th March, 1924, the plaintiff was in Wexford on business for his employers. On that night the defendants or their servants negligently placed and left on the public road at Ballyweather Bridge a heap of stones, earth, trunks of trees, brushwood, planks, and other materials without in any way lighting or guarding same, so as to be dangerous to persons using the public road. The plaintiff was passing along the public road in a motor car driven by John G. Ryan, of Glencor, Clontarf, Dublin, and the car collided with the obstruction, which could not be readily distinguished at night, and the plaintiff was thrown violently out and sustained serious personal injuries, and incurred loss and expense. He sustained a factured nose and laceration of the face, necessitating treatment in hospital. He was now suffering from shock, nervous breakdown and sleeplessness. He was still unable to attend to his business, and had lost, and was losing, the profits which he would have made therefrom.

The defendants, in their defence, traversed the alleged causes of action, and pleaded that the accident was occasioned solely by the negligence of the plaintiff, his servants and agents in and about the management and control of the motor car.

Mr. Jellett, K.C.; Mr. Wood, K.C., and Mr. F. Monks (instructed by Messrs. M. J. O'Connor and Co.) appeared for the plaintiff; and Mr. Denning, K.C.; Mr. Swayne, K.C., and Mr. Fergus O'Connor (instructed by Mr. R. W. Elgee) for the defendants.

On the findings of the jury, his lordship entered judgment for the plaintiff in the sum of £105.

On the application of Mr. Swayne, a stay of three weeks was granted, Mr. Wood, on behalf of the plaintiff, acquiescing in the request.

When I come to a neighbourhood which I do not know very well I want to go to every front door and ring the bell and ask, "What, sir, or madam, has been the most remarkable occurrence of your life?"—Mr. Pett Ridge.

DUBLIN DISTRICT COURT.

CAVENDISH ROW MOTOR COLLISION.

(Before Mr. Collins.)

Michael J. Moran, draper, 4-8 Talbot street, Dublin, who was charged on Monday in connection with a collision which occurred in Cavendish row between a motor car which he was driving on Sunday night and a tramcar, was again before the Justice. The charge on Monday was one of being drunk while in charge of a motor car, and with driving in a reckless and negligent manner; also with causing serious injury to Mr. P. Moynihan, who was seated in the back of the car. Mr. Moynihan died on Monday, shortly after the case had been remanded, and the defendant was now charged with manslaughter.

Application was made for an adjournment pending the holding of an inquest, and the defendant was remanded until Tuesday.

DOG IN A PANTRY.

The adjourned summons against Miss Matilda Drury, 28 Morehampton road, Dublin, for cruelly ill-treating a dog by keeping it confined in a small, insanitary room, was heard. The case was before the Court on September 8, and the defendant was fined £5; but on the application of Mr. E. H. Burne, solicitor, the Court put a stay on the execution of the warrant as the name was incorrectly spelled on the summons.

Thomas Burke, inspector, National Society for the Prevention of Cruelty to Animals, and Constable Kavanagh gave evidence of visiting the house and finding the dog confined in a small, disused pantry off the kitchen. Inspector Burke said that the dog was jumping about and tearing at the door to get out. When he told Miss Drury that it was cruelty to keep a dog locked up without good ventilation, she told him that there were about fifty or sixty cats inside and outside the house. If she let the dog out he would kill the cats. It had been there, she told him, for two and a half years, and she was accustomed to taking it out for about ten minutes every night. The animal was well fed and cared for. Both the witnesses said that the animal was dangerous from being confined in the pantry.

Miss Hungerford, Greystones, said that when she read about the case in the papers, she wrote to Miss Drury to ascertain if she would give her the dog. Miss Drury replied saying that the animal was quite happy, and that she did not wish to give it away. Subsequently the witness called to the defendant's house, and while she was talking to Miss Drury in the sitingroom the dog was brought in. The witness thought that the dog looked very unhappy and miserable. Before he was brought into the room she could hear him whining piteously. It appeared to be dazed by the light, and rushed towards the window trying to get out. After about ten minutes the dog became quite friendly towards the witness.

Miss Drury, giving evidence, said that she had had the dog for two years. The pantry was a "lovely" one. It was splendidly lighted and well ventilated. She had three cats of her own and two belonging to other people. When she took the dog out in the evening it would attack soldiers and their sweethearts. (Laughter.)

The witness added that the dog "loved the pantry."

Mr. Collins imposed a fine of £2, and ordered that the dog should be given over to Miss Hungerford, who expressed her willingness to take charge of it.

Notice of appeal was given.

FINES ON A PUBLICAN.

Philip Smith, licensed publican, 78 Meath street, Dublin, was convicted in respect of offences against the Licensing Laws on October 10 and October 18.

Before the opening hour on October 10 a police sergeant saw a postman being admitted into the premises, followed by two other men. Subsequently he saw the two men in the shop, each consuming drink. Mr. Philip Smith was absent at the time. His brother, Michael, said that the postman was not able to push one of the letters under the door. He admitted him, and was talking about another letter when two men walked into the shop. They were supplied with drink, but there was no money passed.

Mr. Collins imposed a fine of £5.

The second summons was for refusing admittance to police officers at 10.30 p.m. on October 18.

It was stated for the defence that it was no unusual thing for people to say that they were police when they knocked at the door.

A fine of £5 was imposed.

THE REGISTRATION OF NURSE CHILDREN.

Mrs. Mary Kelly, 1 Elmgrove, Ranelagh, was summoned by the police for neglecting a nurse child, and by the Commissioners of the Dublin Union for having failed to notify the local authority, within twenty-four hours, of the death of the child; also with having undertaken for reward the nursing of a child, and failing to notify the authorities within forty-eight hours of receipt of the child.

The baby died from infantile enteritis, and from the evidence of Dr. Waugh, the Justice was satisfied that there was no neglect. He accordingly dismissed the first summons. In respect of the other two summonses, he imposed a fine of £3 in each case.

For failing to register the receipt of a nurse child within forty-eight hours, Mrs. Mary Cleary, 6 Railway avenue, Inchicore, was fined £5.

Mr. T. J. Greene, solicitor, appeared for the Commissioners of the Dublin Union.

(Before Mr. Cussen.)

£30 THAT DISAPPEARED.

William Walsh, aged 18 years, 75 Charlemont street, Dublin, was charged with the larceny of £30 from Ellen Walsh, of the same address, on October 9. Mrs. Walsh said that she left the money in a bag in her room, and she saw the defendant escaping through the window. The money had disappeared.

The accused man denied the offence. He had been in the Army, he said, up to July last, when Mrs. Walsh, who was his granuaunt, asked him to leave. He rejoined the Army on October 23, and was arrested at the Curragh Camp. On October 9, the date of the theft, he was not in the house at all.

The case was remanded.

A BOY'S DEATH.

John Kelly, carter, 86 Upper Church street, Dublin, was charged on remand with causing the death of Joseph Donoghue, aged 15 years, of 38 North Cumberland lane, by the careless and negligent management of a horse and cart.

Mr. Cussen said that the evidence did not show that the accused man was in any way responsible for the death of the boy, and accordingly he discharged him.

CHARGES OF THEFT.

James Fitzpatrick, 21 Wood quay, was charged with stealing eighteen packets of cigarettes, valued at £2 14s. 0d., from several shops in Francis street, Aungier street, Cork Hill and Talbot street. He was also charged with stealing a small quantity of whiskey from a shop in St. Stephen's Green. It was stated that the defendant would walk into a shop, ask for cigarettes, and then snatch the packages and run out of the shop.

The case was remanded for a week.

ROADSIDE ROBBERY.

BANK MANAGER'S BRAVERY.

At the Kells District Court yesterday, Mr. Reddin, District Justice, sent for trial two men, named Thomas Doyle and Philip Carolan, on a charge of having robbed, while armed, bank officials on the Kells-Mullagh road on September 26 last.

The prisoners were arrested at Brentwood, Essex. Carolan said, "I'll say nothing until it is proved." Doyle said, "I am not guilty."

Mr. James Kavanagh Forest, manager of the National Bank, Kells, said that while on his way in a motor car to the bank's agency at Mullagh he saw a man in the uniform of a Free State officer, carrying a rifle, who stopped the car. He presented the rifle and called upon the witness to put his hands up, but he refused and jumped from the car. Again the man called on him to "put them up," and the witness replied, "I would see you damned first; make no mistake about it." The man, whom he now identified as Doyle, shouted, "Come on," and Carolan, who held a revolver, came out from a hedge. A box containing money was taken from the car, and the witness was directed to open it. He refused and, picking up a stone, defied Carolan to approach him. Next a motor car appeared, and Mr. Johnston (bank manager) got out of it. Carolan took a bag from the car. As the witness had £500 in his possession, he jumped over a wall and ran through the fields until he reached the Moynalty road. Ultimately he reached his office.

Replying to Mr. F. H. Mooney, who defended, the witness said that at a parade he identified a man named Doyle, but at a Special Court he refused to swear that he was one of the men.

Mr. J. R. Henley, an assistant in the National Bank, also gave evidence.

DUBLIN CIRCUIT COURT.

A BELFAST MAN'S APPEAL.

(Before Judge Drumgoole.)

Spirit licensing applications and applications for music and dancing licences from persons in the City and County of Dublin occupied the attention of Judge Drumgoole for portion of the day yesterday in the Circuit Court, Dublin Castle.

John McQuestion applied for a six-day licence for the premises 30 Sandycove road, and the application was opposed by the Licensed Grocers' and Vintners' Association.

The application was refused, as several previous applications in respect of the same premises had been.

William Maher, 18 and 19 Lower Camden street, applied for, and obtained, an order giving him permission to make structural alterations so as to concentrate the business in No. 18.

APPEALS.

Peter Henderson, who, it was stated, resides in Belfast, appealed from a sentence of two months' imprisonment which had been recorded against him by Mr. Collins, the magistrate at the Dublin District Court, for having assaulted a constable in September last at Amiens street Station. It was on the occasion of an excursion, and there was a big crowd on the platform and in the street. Henderson, it was stated, hit the constable twice on the head with a porter bottle, with the result that the injured man had to be treated in hospital.

The appeal was dismissed, and the order of the magistrate was affirmed.

Christopher Farrell appealed from an order of the District Justice, which provided that he, a labourer at Guinness's Brewery, should pay 30s. a week for the maintenance of his wife and two children. The evidence was that there was a previous order for 25s., and that after that sum had been paid for some time it was reduced by the husband to 15s., and finally to 10s. a week. The appellant stated that besides a pension of 10s. his wages were £3 11s. per week. He further stated that he declined to pay anything because he had a home for his wife and children to come to. He blamed his mother-in-law for the trouble that had been created. The wife, replying to the judge, said that she was living with her mother, and was afraid to return to her husband, who had turned her out.

An inspector of the Society for the Prevention of Cruelty to Children gave Farrell a good character as an industrious man.

The judge allowed the appeal, and reversed the magistrate's order.

Mr. Gerald Byrne appeared for the appellant, and Mr. Brady appeared for the respondent.

COMPANY'S DEFAULT.

Messrs. Box, Ltd., whose registered office is at 18 South King street, Dublin, appealed from an order made by District Justice Lupton, in July last, whereby he awarded £70 against the defendant company, being £59 10s. fine and £10 10s. costs, for having failed to make a return of the list of shareholders in the company for the years 1919-20 and 1921-22, as required by a section of the Companies (Consolidation) Act, 1908.

Mr. George Beattie, of the Companies' Registration Office, Dublin Castle, proved that no return had been made by the company as required for these years, although requested to do so several times. He understood that the company's share capital had been increased, and on a rough calculation the Registration Office had lost £45 by the failure of the defendant company to make the returns. The Act prescribed a penalty of £5 a day for every day in default, and on such a calculation the total fines would amount to over £21,000.

Mr. Moloney (instructed by Messrs. Porter, Morris and Co.), for the appellants, said that the failure to make the returns was due to the complicated provisions of the Act of Parliament, and he submitted that the fine ought to be substantially reduced.

Mr. W. M. Forsyth, one of the directors of the company, stated that a chartered accountant, had been paid a fee of fifteen guineas to carry out work relating to the returns, and that the company understood that it had been done.

The judge dismissed the appeal and affirmed the conviction.

Mr. Costello (instructed by Mr. B. Collins, solicitor to the Revenue Department) appeared for that Department.

FISH MARKET DISPUTE.

Appeals were heard in the case of John Dempsey and James Bond from sentences of two months and five weeks, respectively, which were passed upon them by the Dublin District Justice (Mr. Collins) for having assaulted John Burke, a delegate of the Irish Transport Union, in connection with the strike at the Dublin Fish Market, on the 7th of October.

The judge, after having heard the evidence, said that he was satisfied that there had been an assault. He was not anxious to send the men to jail, but he affirmed the conviction and sentences. The sentences would be suspended, and the defendants would be required to enter into £10 recognisances to keep the peace and be of good behaviour for twelve months. If they gave their assent to that they would hear no more about it.

The defendants gave the Court their pledge accordingly.

THE MOTORING VALUE OFFERED IN

MORRIS Cars

Is Unapproached in the History of the Automobile.

All Morris Cars are made of the *best materials procurable*, and their attractive prices are the result of highly specialised factory organisation and strictest attention to detail. This fact is indisputable.

11.9 h.p. MORRIS-COWLEY.

Two-Seater	£212	Four-Seater	£236
Occasional Four-Seater	£224	Commercial Travellers' Car	£231

14/28 h.p. MORRIS-OXFORD.

	(With Front Brakes)	(Without Front Brakes)
Two-Seater	£308	£296
Four-Seater	£338	£326
Coupe	£362	£350
Cabriolet	£432	£420
Saloon	£456	£444

Main Dealer for Free State: G. A. BRITTAIN, LTD., HATCH ST., DUBLIN

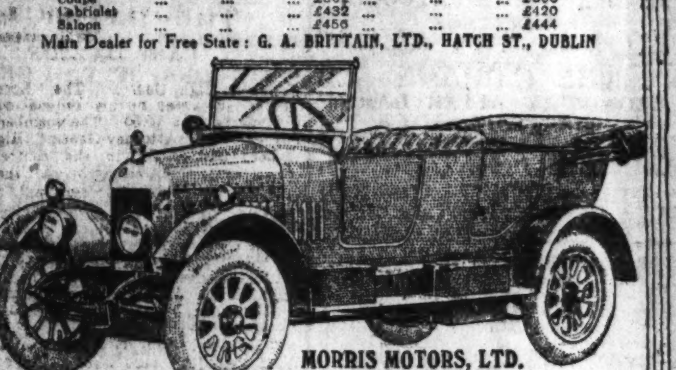

MORRIS MOTORS, LTD. COWLEY, OXFORD

CENTRAL CRIMINAL COURT.

OBSTRUCTING THE CIVIC GUARD.

(Before Mr. Justice Sullivan.)

Charged with wilfully obstructing the Civic Guard at Bangor-Erris, County Mayo, on the night of the 21st July last, while armed with a revolver, a young man named Michael Henry, refused to recognise the Court, but was defended by Mr. O'Doherty (instructed by Mr. P. J. Ruttledge).

The prisoner was found guilty and sentenced to three months' imprisonment.

ROBBERY UNDER ARMS.

Two other young men, named James Clynes and Michael Fox, who were charged with the robbery while armed, of three pairs of boots and six pairs of socks from Patrick Briody, Carrigallen, County Leitrim, also refused to recognise the Court.

Mr. W. J. Gleeson (instructed by Mr. Delaney, Longford) appeared for the prisoners.

They were found guilty and put back.

A POLLING DAY INCIDENT.

Charged with assaulting and wilfully obstructing Guards Friel and Clerkin near Carrigallen, County Leitrim, in August, 1923, James Keegan and James Clynes also refused to recognise the Court. They were defended by Mr. W. J. Gleeson (instructed by Mr. Delaney, Longford).

Guard Friel gave evidence that on the 27th August, 1923, he was on his way to a polling station, when he and his companion were "held up" by the prisoners, who were armed. They were ordered out of their car and searched.

His Lordship described it as "a cheap sort of valour" to hold up unarmed men with revolvers.

The prisoners were found guilty, and a further charge of obstruction at Cloon village, County Leitrim, was then investigated.

The prosecution alleged that the prisoners, with another man, all of whom were armed, entered the Civic Guards' Barracks at Cloon on September 15th, 1923, and told the sergeant and four men that "if they were looking about them or their business they would be plugged."

The jury disagreed, and the prisoners were put back.

A COUNTY LIMERICK ROBBERY.

Thomas Hynes, a young man of respectable appearance, pleaded not guilty to armed robbery in the County Limerick on the 16th June, 1922.

Mr. Carrigan, K.C., prosecuting, said that the robbery took place between Adare and Croom, and a cash box containing £113 and securities to the value of £7,000 were seized. The country was in an unsettled state at the time, but the belligerents joined in the pursuit of the robber, and succeeded in capturing him on the following evening. The cash box was found in a brake of briers.

Maurice Nolan described how he and Mr. Fuller were "held up" by Hynes, who took the cash box from their pony trap. He wore a mask, but it dropped from his face, and the witness recognised him. The box and its contents were subsequently returned intact.

The prisoner, it was stated, was arrested by Republicans.

The defence was an *alibi*, and in support of it the prisoner was examined by Mr. Gleeson, who was instructed by Mr. James Brady.

Ex-Brigadier-General Murphy, who was in charge of Limerick City Barracks at this time, deposed to seeing the prisoner in Limerick on the day and at the time that he was alleged to have robbed the bank officials.

The jury disagreed, and the prisoner was released on bail on giving an undertaking to come up for trial when called upon.

MANSLAUGHTER CHARGES.

Isabella Snow, Virginia, Co. Cavan, charged with the murder of her child, pleaded guilty to manslaughter, and was put back. Sentence was also deferred in a similar charge against a girl named Catherine Callaghan, a native of Donegl.

STOLEN IN IRELAND.

A reference to jewels stolen in Ireland occurs in the will of Sir Reginald Pole-Carew, K.C.B., a former Conservative member of Parliament for Bodmin, who died on September 19 last. He left £15,444, with £14,108 net personalty, and he bequeathed to his agent, each executor, his cousin, his daughters and his son each a memento, to be selected by his wife "should she find it possible, but most of my jewels and knick-knacks were stolen in Ireland."

CLIFDEN'S ELECTRIC CROSS.

STEEPLEJACK'S NARROW ESCAPE.

As briefly announced in the *Irish Times* yesterday, the great cross at the top of the Roman Catholic Church at Clifden, Co. Galway, is to be illuminated by electricity. On clear nights it will be visible for many miles out in the Atlantic. The bulbs will be connected with a cable running down the inside of the spire—which is 200 feet high—and extra bulbs will be placed on the more exposed positions to overcome the difficulty of continuous replacement. The cross itself is 15 feet high and 6 feet wide.

The work is being carried out by Mr. W. Larkins, a London steeplejack. Already the ladders have been fixed in position. Mr. Larkins says that this is the first time that a project of this nature has been attempted, but he does not anticipate much difficulty. The ironwork of the spire is deeply embedded in the masonry, a fact which makes the spire particularly suitable for the bulbs, owing to its strength. The actual work will commence in a few days and will take about a week. After fixing the ladders, Mr. Larkins had a narrow escape from destruction, for one of the fierce gales which sweep the Western coast sprang up and almost tore him from his foothold. He had to creep back, clinging fast to the rungs.

The church is near to the spot where Sir John Alcock and Sir Wilfred Whitten Brown landed after their flight across the Atlantic.

NEW LONDON PLAY.

"THE FIRST KISS" AT THE NEW OXFORD.

FROM OUR OWN CORRESPONDENT. *LONDON, Monday.*

The new Oxford Theatre, after a brief spell of variety, has a musical comedy as its attraction, "The First Kiss," and a musical play from the Spanish of Paso y Abanti, presented there last night is an excellent entertainment.

The music, in addition to being distinctly tuneful, is on a higher level than a great deal we have heard lately, and frequently resembles the old Viennese operas, which have always been so popular in this country.

The music is by Pablo Luna, who has written one particularly haunting waltz entitled "The First Kiss of Delight."

Mr. William J. Wilson is to be congratulated on the production. The dresses, settings and the dances are all excellent.

The story and humour are somewhat thin, but there is a delightful new commedienne in the person of Miss Aimee Bebb. By the quaintness of her personality and by her weird and laughable antics she achieved an instantaneous success. Miss Desiree Ellinger, Mr. Courtice Pounds and Mr. Gregory Stroud sang very well, indeed.

The dancers and chorus were extraordinarily pretty, but the action wants speeding up a little to make "The First Kiss" into an assured success.

ROYAL SOCIETY MEDALLISTS.

The King has approved of the following awards this year by the President and Council of the Royal Society:—

A Royal Medal to Sir Dugald Clerk, K.B.E., F.R.S., for his application of scientific principles to engineering problems, particularly to the development of the internal-combustion engine.

A Royal Medal to Dr. H. H. Dale, F.R.S., for his researches in pharmacology and physiology.

The following awards have been made by the President and Council:—

The Copley Medal to Sir E. Sharpey-Schafer, F.R.S., for his valuable work in physiology and histology.

The Rumford Medal to Mr. C. V. Boys, F.R.S., for his invention of the gas calorimeter.

The Davy Medal to Professor A. G. Perkin, F.R.S., for his researches on the structure of natural colouring matters.

The Darwin Medal to Professor T. H. Morgan, Foreign Member of the Royal Society, for his valuable work in zoology, especially his researches on heredity and cytology.

NATIONAL UNIVERSITY.

NEW CHAIRMAN OF CONVOCATION.

The Rev. Dr. Corcoran, S.J., presided at a meeting of Convocation of the National University of Ireland yesterday afternoon, at Earlsfort terrace, Dublin.

Mr. J. G. Swift MacNeill, Clerk of Convocation, announced that a letter had been received from a son of Dr. M. F. Cox, Chairman of the Convocation, stating that there was no prospect of his father ever being able again, owing to continued illness, to discharge his duties as Chairman of Convocation.

The Chairman paid a tribute to the great services which Dr. Cox had rendered to Convocation during the years of his chairmanship. He moved a resolution expressing deep regret that, owing to the continued illness, the Chairman of Convocation was unable to continue in that office. With grateful and marked appreciation, Convocation recorded its profound sense of Dr. Cox's loyalty to its work during his Chairmanship, his courageous public action in a time of exceptional difficulty, and, on the academic side, the unfailing practical support he gave to Convocation as a member of the Senate of the University.

Professor Arthur Clery seconded the resolution, which was supported by other members, and passed unanimously.

The election of a Chairman of Convocation to hold office for three years was then taken up.

The two candidates proposed and seconded were:—Professor Arthur Clery and Dr. John C. Flood.

On a division Professor Clery was declared elected.

The 25 members who form the Annual Committee were unanimously re-elected.

FERMANAGH-TYRONE.

NORTH-EASTERN BUREAU ON THE ELECTION.

The North-Eastern Boundary Bureau last night issued a reply to the claim of a London newspaper, which suggested that the result of the Fermanagh-Tyrone election represents "the wishes of the inhabitants" on the boundary question.

The Bureau points out that in the elections of 1922 and 1923 the pro-Free State votes exceeded the pro-Northern Ireland votes by 6,596 and 6,270 respectively. The position of the two parties before the last election, it asserts, was very little different from what it was in 1922 and 1923, and in ordinary circumstances the Free State majority would have been between 4,000 and 5,000. But Mr. de Valera's decision to nominate Republican candidates brought the Nationalists face to face with a dilemma. If even one-eighth of their electoral strength went to the Republican candidates the seats would be captured by the Unionists, who could then argue, with some show of reason, that the whole Nationalist strength had polled, and that the "wishes of the inhabitants" had undergone a change. The vast majority of the Nationalists, therefore, decided to abstain from the election altogether.

The Bureau says that neither the Boundary Commission nor "the wishes of the inhabitants," in regard to entrance into the Free State, was an issue at the election, and it suggests that the absence of machinery to prevent personation, "no doubt accounts for the Northern Ireland vote of nearly 45,000, which was admittedly far in excess of its total strength on the register."

HOUSING IN THE NORTH.

THE £60 SUBSIDY.

The Northern Ministry of Home Affairs has addressed a letter to all Town Clerks and Clerks of Rural Districts in Northern Ireland, drawing attention to the provisions of the Housing Act Amendment (Northern Ireland) Act, which enables the Ministry to extend the payment of the £60 subsidy per house for another year until 1st April, 1926, and empowers local authorities to continue making grants up to £40 per house for all houses built of a working-class type for a further year.

The young have a natural suspicion of things and people whose avowed object is "to do them good."—Dr. Alington.

CARL ROSA OPERA COMPANY.

"MADAM BUTTERFLY."

There was not a vacant seat in the Gaiety Theatre last evening, when the Carl Rosa Opera Company gave a repeat performance of "Madam Butterfly," and as at the first performance last week several score of people, failing to book their seats, were disappointed.

With the exception of the parts of Lieutenant Pinkerton, which was filled by Mr. William Boland, and that of Sharpless, taken by Mr. Flintoff Moore, the same cast was engaged, and a very fine success was achieved in the interpretation of Puccini's work. The Butterfly of Miss Evelyn Birks was a really delightful portrayal of the child-wife of the American pleasure-seeking sailor, her duets with Pinkerton being sung with a charm that made its appeal to all, while Mr. Boland, who was in excellent voice, was heard with distinct pleasure, both in his duets and solos Miss Olive Gilbert as Suzuki and Mr. William Peacock as Goro, repeated their former successes; and Mr. Flintoff Moore, as Sharpless, was entirely successful, using his fine voice with remarkable effect and judgment.

Mr. Skalske, who conducted, maintained the requisite balance between orchestral and vocal volume.

To-night "Faust."

BELFAST ROPEWORKS CASE.

THE JUDGMENT.

Mr. Justice Branson, in the King's Bench Division, London, yesterday, concluded the hearing of the action by the Belfast Ropework Co., Ltd., against the Hull Steam-Fishing and Ice Co., Ltd., claiming £1,955 as the balance of an account for goods sold and delivered. The defendants admitted the claim, subject to a counter-claim for a large sum, which they said was due in respect of a special rebate agreed to be given them in consideration of their taking all their requirements of twine, net, etc., from the plaintiffs. This, they said, they had done, but the plaintiffs had not allowed the rebate. The plaintiffs denied the agreement.

Mr. Justice Branson said he thought it was plain that Mr. Wilson for the plaintiffs had expressed willingness to give a substantial rebate to Mr. Slator's company, and he had come to the conclusion that Mr. Slater's recollection of what took place on September 9th, when he said that the agreement was made, was correct. There would be judgment for the defendants on the counter-claim for an amount to be ascertained.

OLDEST MARRIED COUPLE.

HUSBAND AND WIFE BOTH CENTENARIANS.

The oldest married couple in England, Mr. and Mrs. Taylor, have both celebrated this year their hundredth birthday. Mr. Taylor was a hundred on April 9, and his wife reached the same age a few weeks ago.

They were married sixty-three years ago, and for the last twenty years have lived with a son at Chelsfield, in Kent. They have two sons and a daughter. Mr. Taylor, who was a master carpenter and worked twelve hours a day until he was over seventy, still takes his usual walk every fine day and enjoys his smoke. His wife is also in good health.

The chemist is here testing to make sure that there is no free alkali present, i.e., nothing that will rot the clothes. 2,500 tests a week are made at Port Sunlight to make absolutely sure that Sunlight Soap is pure.

Slide the soap over the fabric

Behind every Sunlight washday are the skilled chemists at Port Sunlight. They are vigilance itself. They make sure that every bar of Sunlight Soap is up to the very high standard insisted upon by Lever Brothers.

All the tests carried out by the Sunlight chemists have only one aim—to make washday easy for *you* and easy on the clothes. If the soap you use is the best, your work will be the lightest. The chemists look to it that Sunlight is the best soap in the world. They see to it that Sunlight yields a pure and powerful lather, every little bubble of which lifts the dirt gently out of clothes as a vacuum cleaner lifts it out of carpets. It is because of this that no hard rubbing is needed, only a sliding of the soap to and fro over the wet surface, and then a soaking and rinsing as directed on the wrapper.

£1,000 Guarantee of Purity on Every Bar.

SUNLIGHT SOAP

LEVER BROTHERS LIMITED, PORT SUNLIGHT.

PUBLIC AMUSEMENTS.

GAIETY THEATRE.
TO-NIGHT, AT 7.45, THE ROYAL
CARL ROSA OPERA CO.
FAUST.
Maude Neilson, Olive Gilbert, Horace Vincent, Appleton Moore, John Kelly. Con.—Andre Skalski.
To-morrow (Thursday)—AIDA.
Friday—LA TRAVIATA.
Saturday Matinee—CARMEN.
Saturday Evening—IL TROVATORE.
Monday—SAMSON AND DELILAH.
Tuesday—THE TALES OF HOFFMAN.
Wednesday—MARITANA.
Thursday—SHAUN THE POST.
Friday—FIDELIO.
Saturday Matinee—LA TRAVIATA.
Saturday Evening—CAVALLERIA RUSTICANA and PAGLIACCI.

OLYMPIA THEATRE
(LATE EMPIRE).
TWICE NIGHTLY .... 7 and 9
THE LAUGHING REVUE OF 1924,
"THE GAY CITY,"
Starring TOM DREW, Comedian,
MELENA CALVERLEY, EDDY BAYES, AND THE JAZZMANIACS
SYNCOPATED ORCHESTRA.
Box Office, 11-4. 'Phone 3208.

ABBEY THEATRE.
TO-NIGHT, and FOLLOWING NIGHTS, at 8 p.m.
MATINEE SATURDAY, 2.30.
JUNO AND THE PAYCOCK,
By SEAN O'CASEY.
Booking at Theatre. 'Phone 3268.

THE CARLTON.
"BROADWAY AFTER DARK."
Also HAROLD LLOYD, in "WHY WORRY."

PRINCESS, RATHMINES.
"THE MIDNIGHT ALARM,"
Featuring ALICE CALHOUN and JOSEPH KILGOUR. A Vitagraph Special.

METROPOLE.
RICHARD BARTHELMESS and DOROTHY GISH
In
"THE BRIGHT SHAWL."
Daily at 2.40, 4.50, 7.0, and 9.10 p.m.

THE GRAFTON.
THE MOST TALKED-OF PICTURE IN THE WORLD,
"FOOLISH WIVES,"
WITH
STROHEIM.
A Colossal Drama of Monte Carlo, where even Saints are Sinners.

GRAND CENTRAL.
CONSTANCE TALMADGE
AS
"THE DANGEROUS MAID,"
SUPPORTED BY 14 STARS.
Showing at 3, 5, 7, and 9.

RATHMINES TOWN HALL.
WEEK COMMENCING NOVEMBER 10.
6.45..........TWICE NIGHTLY..........9.
CHARLES WADE
PRESENTS
"CONCORDS,"
THE NEW REVUETTE.
Prices—1/3 and 2/4 (including tax).
Booking at Coyle's, Rathmines road.
'Phone—Rathmines 734.

ALEXANDRA COLLEGE.
THE LADY ARDILAUN LECTURES.
By PRINCIPAL GRANT ROBERTSON, C.V.O.,
TO-DAY (WEDNESDAY), at 4 p.m.
"THE REIGN OF LOUIS XI."
Admission 2/-.

ST. JOHN AMBULANCE BRIGADE IN IRELAND.
MERCER'S HOSPITAL LINEN GUILD,
A DANCE
(In Aid of the Funds of the Above),
Will be held in the
METROPOLE BALLROOM,
LOWER O'CONNELL STREET,
On TO-DAY (WEDNESDAY, 7.30 to 11 p.m.
Tickets (5/-) to be had at Mercer's Hospital and 10 Merrion square. Adelaide Melody Band.

THE GEORGE HARRISON ORATORIO SOCIETY. "ATHALIE" (Mendelssohn), ABBEY CHURCH, RUTLAND SQUARE, THURSDAY, 20th NOV., at 9 p.m. Madam Borel, Mrs. Cassie, Madam Alicia Keogh. Conductor—Mr. George Harrison.

THE POPULAR THURSDAY DANCE,
IMPERIAL BALLROOM
(CLERY'S),
EVERY THURSDAY, 8 to 11. Admission 3/-.
Ordinary Dress.
Mr. W. A. MANAHAN'S BAND
(Personally Conducted)

MONKSTOWN FOOTBALL CLUB.
CINDERELLA DANCE,
On WEDNESDAY, 19th inst., at 8 p.m., in the
METROPOLE BALLROOM.
Open to the General Public. EVENING DRESS.
ADELAIDE MELODY BAND.
A Competition Dance will be held during evening.
ADMISSION (Payable at Door).......... 5/-
Or Tickets from Hon. Sec., 9 Trinity street, or any Member of Club.

PUBLIC NOTICES.

"ROOMKEEPERS'
SUNDAY,"
16th NOVEMBER, 1924.

Y.W.C.A.
THE Third of the Series of Six Studies on the Book of Genesis will be given (D.V.) at 53 UPPER MOUNT STREET
TO-DAY (WEDNESDAY), at 3.30 o'clock.
Speaker—Professor MACKINTOSH.

EDUCATION.

ST. ANDREW'S COLLEGE,
DUBLIN.
NEW TERM COMMENCES ON
17th NOVEMBER.
Enrolments daily from 9.30 to 10.30 a.m., or from 2.30 to 3.30 p.m. (Saturdays excepted), or by appointment.
PREPARATORY SCHOOLS at 21 St. Stephen's Green, and 47 Rathgar road.
There is accommodation at the College for a limited number of BOARDERS.
PROSPECTUS on application to the Headmaster,
A. S. M. IMRIE, M.A., B.Sc.

THE HIGH SCHOOL,
DUN LAOGHAIRE.
Thorough Modern Education for Girls and Young Boys. Excellent Teaching Staff.
NEW TERM BEGINS ON DECEMBER 1st.
For particulars apply to the Principals,
Miss EDNA HUDSON, B.A., and
Miss I. KNOX DARLING, B.A.

SCHOOLS FOR BOYS & GIRLS.
TUTORS FOR ARMY AND ALL EXAMS.
Messrs. J. and J. Paton, having an up-to-date knowledge of the best Schools and Tutors in the United Kingdom and on the Continent, will be pleased to aid parents by sending (free of charge). Prospectuses and Trustworthy Information.
The age of the pupil, district preferred, and rough idea of fees should be given.
J. & J. PATON,
EDUCATIONAL AGENTS,
143 CANNON STREET, LONDON, E.C.4.

ADVERTISEMENTS.

The following is the order of Advertisements in to-day's *Irish Times*:—

FIRST PAGE.
Births, Marriages and Deaths.
Legal Notices.
Shipping.
Horses.
SECOND PAGE.
Cycles and Motor Cars.
Lost and Found.
Situations Vacant and Wanted.
Medical.
Tuitions.
Schools.
Specific Articles for Sale and Wanted.
Garden.
Furniture.
Poultry, Eggs, Dairy, &c.
Music, Pianos, &c.
Dress for Sale & Wanted
Horses, etc.
THIRD PAGE.
Hotels.
SIXTH PAGE.
Amusements.
Public Notices.
Education.
TWELFTH PAGE.
Auctions.
Houses and Lands.
Contracts.
Business Premises.
Stabling and Grazing.
Houses to Let and Wanted.
Apartments to Let and Wanted.
Seaside and Country.
Miscellaneous.

PUBLIC AMUSEMENTS.

THEATRE ROYAL.
6.45 .... TWICE NIGHTLY 9.0
SPECIAL ENGAGEMENT OF
ALFREDO AND HIS BAND.
WITH
MLLE. TERPSICHORE,
THE FAMOUS DANCER.
DIRECT FROM THE FOLLIES BERGERE, PARIS
Evelyn Dove, Kathleen Lafla, Frank Benson, Frank and Vesta, Sam Linfield and Co., Cunningham and Co., Ivy Hargraves.
ROMANO BROS.

THEATRE ROYAL.
FAREWELL CONCERT
TO
MISS VIOLET PEARSON,
WINNER OF THE JOHN McCORMACK CUP,
SUNDAY 8 p.m., NOVEMBER 16th.
MISS VIOLET PEARSON.
Miss May Doyle — Terry O'Connor,
Agnes O'Kelly, — Joseph O'Neill,
Florence Howley, — J. C. Doyle,
Fay Sargent, — William Lemass.
Accompanists:
Vincent O'Brien. — Lucy Lianane.
Dress Circle...... 5/- Upper Circle...... 2/-
Parterre.......... 3/6 Gallery 1/-
Tickets at Pigott's. Booking at Theatre.

THE PAVILION,
DUN LAOGHAIRE. 3.30 to 10.15.
LAST DAY OF
"PASSIONS OF THE GREAT."
A Magnificent Drama of the days of Napoleon.
At 4 o'c., 6.25 and 9 o'c. Splendid Programme.
TO-MORROW—"UNDER THE RED ROBE."

LA SCALA THEATRE.
3 TO 10.30.
"LOVEBOUND."
With SHIRLEY MASON.
BALLOONETTES, with BUSTER KEATON.
DON'T MISS
LLOYD HAMILTON in
"MY FRIEND."
A Comedy that is Funny—THAT'S ALL.

DANCES TO-NIGHT AND SATURDAY,
IMPERIAL BALLROOM (CLERYS).
ARMISTICE WEEK.
DANCE TO-NIGHT AT 8,
ALSO ON
SATURDAY NEXT,
4 TO 6 P.M., AND 8 P.M.
ADELAIDE ORPHEUS BAND and MISS WEINER.
Tickets at Office—5/- each. Evening Dress.
T. LEGGETT BYRNE,
27 ADELAIDE ROAD.
'Phone 1813.

PUBLIC NOTICES.

THE HALL,
40 WESTLAND ROW.
MR. JAMES McBROOM (Scotland),
Will (D.V.) give
BIBLE ADDRESS
TO-MORROW (THURSDAY), 13th NOVEMBER, at 7.45 p.m., and
PREACH THE GOSPEL ON THE LORD'S DAY, NOVEMBER 16th, at 7 p.m.
ALL ARE CORDIALLY INVITED.

ZION CHURCH, RATHGAR.
TEN DAYS' MISSION.
Missioner—Rev. D. E. DAVIES, M.A.
BIBLE READINGS, 3.30 p.m. (Monday-Friday).
Subject—"THE CHRISTIAN VIEW OF LIFE AFTER DEATH."
MISSION SERVICES each Evening at 8 o'clock.
Hymn Singing from 7.45 p.m.
ALL WELCOME.

CHURCH OF IRELAND TRAINING COLLEGE,
KILDARE PLACE.
THE
ANNUAL PUBLIC MEETING
Will be held at
THE COLLEGE, on WEDNESDAY,
19th NOVEMBER, at 4.30 p.m.
When the chair will be taken by
HIS GRACE THE LORD ARCHBISHOP OF DUBLIN, Manager of the College.
The following are expected to Address the Meeting:
The Right Rev. the Lord Bishop of Limerick.
The Right Rev. the Lord Bishop of Killaloe.
Sir Malby Crofton, Bart, H.M.L.

THE ROYAL UNITED KINGDOM BENEFICENT ASSOCIATION.
FOUNDED 1863. INCORPORATED 1911.
7 ARUNDEL STREET, STRAND, W.C. 2.
Patrons:
HIS MAJESTY THE KING.
HER MAJESTY THE QUEEN.
HER MAJESTY QUEEN ALEXANDRA.
H.R.H. THE PRINCE OF WALES.
President:
HIS GRACE THE DUKE OF ABERCORN.
ANNUITIES ALREADY GRANTED, 4,459.
FUNDS DISTRIBUTED, £1,228,557.
The Annuitants and Approved Candidates are of both sexes, but are chiefly the widows and daughters of clergymen, medical men, officers of the Navy and Army, and others of a similar position unable, from age or bodily infirmity to earn a livelihood.
At the 175th election, held at Caxton Hall, Victoria street, S.W. 1, on Tuesday, November 11th, the following candidates were declared to be successful:—

250	Close, Miss B. S. C.	3332
127	Johnstone, Miss A.	2883
88	Titford, Mrs. C. C.	2813
68	Backhouse, Miss F. R. A.	2751
257	Lane, Miss J. F.	2638
183	Brade, Miss L. B.	2602
148	Beatty, Miss I. S.	2565
135	Ellery, Miss E. S.	2476
123	Davies, Miss W. J. C.	2432
47	Baker, Miss E. B.	2405
160	Clark, Miss E. M.	2379
30	Henbrey, Miss H. F.	2371
76	Johnston, Miss A. E.	2351
61	Lunn, Miss S. E.	2323
301	Mayhew, Miss A. E.	2298
38	Ridgway, Miss A. E.	2260
79	Carbery, Miss A.	2230
96	Thomas, Miss E. M.	2224
71	Cullen, Miss K. M.	2183
289	Wilson, Miss E. C.	2179
44	Mullins, Miss A. C.	2164
46	Morrison, Miss A. M.	2146
20	Crampton, Miss E. A.	2145
217	West, Miss H. M. M.	2133
52	Holmes, Miss B. M.	2127
143	Andrews, Miss D.	2127
169	Bennett, Miss A. M. L.	2123
7	Morgan, Miss M.	2078
26	Randall, Miss E. A. T.	2076
3	Kellaway, Mrs. E.	2075
2	Brasier, Miss A. S.	2052
105	Ingram, Miss F. M.	2049

Awarded "Carlill" Gifts of £17 13/6 each to the three unsuccessful candidates highest on the poll:—
83 Valintine, Miss A. E. 45 Kelsey, Miss V.
50 Lindsay, Miss S. M.
Selected by the Committee to receive a "Lucas" Gift of £20:—
35 Brown, Miss I.
A "Lucas" Gift of £8 14/6:—
19 Long, Mrs. M. J. B.
Four "Charles and Eliza Tinker" Gifts of £10 each:—
42 Rix, Miss C. 159 Houghton, Mrs. L. E.
242 Chipman, Miss E. M. 277 Rose, Miss S.
Appointed to the following Annuities:—
Vacant "Lady H. Bentinck" Annuity of £50:—
224 Fowles, Miss J.
Vacant "Mrs. Mumford" Annuity of £30:—
306 George, Miss S.
Vacant "Everlasting Arms" Annuity of £26:—
156 Walker, Miss M. E.
Vacant "Ada Lewis" Annuity of £26:—
32 Cooper, Miss M. H.
Vacant "Gordon" Annuity of £26:—
14 Carson, Miss A. M.
Vacant "J. W. Thompson" Annuity of £26:—
295 Oglesby, Mrs. E.
Two vacant "Rule 27" Annuities of £26:—
24 Learner, Mrs. M. M. 191 Little, Miss E. M.
New "J. M. H." Annuity of £26:—
41 Parrott, Miss A. M.
New "Ruby C. Aykroyd" Annuity of £26:—
81 Harris, Miss C. L.
Since the election in May last the following have been appointed to Annuities:—
June, 1924.—Vacant "Morgan" Annuity of £26: Rowe, Miss T. E.
Vacant "Rule 27" Annuities of £26:—
Harrison, Miss S. A. Sadler, Mrs. J. M.
New "Robert and Emma Clark" Annuity of £26: Goodland, Miss Ethel.
June, 1924.—Vacant "Harriet Chadwick" Annuity of £26:—Stone, Miss Beatrice L.
August, 1924.—"Rule 27" Annuities of £26:—Edginton, Mrs. M. K.; Martin, Miss J. V.; Colliver, Miss J. M.; Clarke, Miss M. R.; Melville, Miss C.; Giles, Miss C. M.; Moffat, Miss E. M.; Cummins, Miss S. D.; Scutts, Miss A. F.; Todman, Miss M. A.; Kerr, Mrs. Pamela; O'Meagher, Miss M. E.; Blanchard, Mrs. M. E.; Flood, Mrs. Ruth; Mayhew, Miss J. B.; Smith, Miss E. C.; Walsh, Miss Charlotte; Napier, Miss F. A.; Fraser, Miss A. M. H.; Briggs, Mrs. M. A.; Powell, Miss M. G.; Barton, Miss H. F.; Haward, Miss F. R.; Stanford, Miss S. J.; Burton, Mrs. A. F.; Glover, Mrs. H. P.; Whiting, Miss L. E.; Offord, Miss E. W.; Corlisson, Miss M. G.; Brooks, Miss Bertha; Beard, Miss Florence; Allen, Miss E. A.; Green, Miss Elizabeth; Tipping, Mrs. L. W. L.; Court, Miss Ellen.
"Rule 22" Annuity of £26:—
Greene, Miss Lucy.
The amount required monthly to pay the annuitants exceeds £4,000.
Annual subscriptions and donations and contributions to the Permanent Augmentation Fund are earnestly solicited.
H. P. HUSSEY, Secretary.
11th November, 1924.

A BIBLE READING
Will be held at 14c HARCOURT ROAD on THIS (WEDNESDAY) EVENING at 8 o'clock. BELIEVERS in the GIFTS BESTOWED on the CHURCH are invited.

THE BEST WEEK-END PAPER FOR DUBLIN People is the "WEEKLY IRISH TIMES." Last Edition on Sale every Saturday Morning. Price Twopence.

J. W. ELVERY & CO., LTD.
WATERPROOFERS AND SPORT OUTFITTERS.
CART AND RICK COVERS,
IN GREEN, DRAB, BLACK AND WHITE.
MOTOR LORRY COVERS,
GREEN, WHITE, DRAB.
CARTERS' OIL COATS,
FROM 15/6.
OIL CAPES,
FROM 11/6.
ALL KINDS OF RUBBER BOOTS FOR MEN.
BLACK AND TAN LEATHER LEGGINGS,
FROM 11/6.
POST ORDERS CAREFULLY ATTENDED TO.
ELEPHANT HOUSE,
45 & 46 LR. O'CONNELL ST.,
75 MIDDLE ABBEY STREET,
34 NASSAU STREET,
55 DAWSON STREET,
DUBLIN.
Also at CORK and LONDON.

IF IT'S CLOTHES
TRY THOMPSON
HANDICRAFT TAILORING.
The acknowledged finest method of Tailoring clothes to order, and like all handicraft arts, it is, of course, expensive, worthy only of the very finest of materials.
We hold a stock of suitings that in beauty of design, fineness of texture, and all round excellence would do credit to Savile Row.
Short of such, perhaps, uncalled for extras as silk linings, money cannot buy a better suit or a more luxurious suit than our 12 guinea cashmere, and apropos of much nonsense written about "5 guinea suits—worth double" state definitely that 5 guineas would not pay for the material used in our top price suit.
SUITS TO ORDER 8 to 12 GNS.
OVERCOATS, 6-11 GNS.

DEMOCRACY,
Or rule by representatives chosen by a majority of heads, irrespective of what those heads contain—can you wonder if they bungle it?
But that's not our business—this is—
The demand for High-class Ready to Wear Clothing is insistent and increasing—Why? Because, apart from the saving in cash, it has the following points of merit:—The cutting out of numerous visits to the try-on room—the advantage of seeing your chosen material made up before purchasing—88 definite fittings or sizes, so once fitted always fitted.
The above points appeal greatly to a large and increasing body of men, who are inclined to look upon the finer points of sartorial perfection as an unnecessary nuisance, and upon time spent in a tailor's fitting room as time wasted, when one can get good cloth, a tolerably good fit and cut, in a Ready for Service Suit.
Suits, Overcoats, Raincoats, Sports Coats, Flannel Trousers, Breeches, etc., it is no exaggeration to say that we have more reserve stock in our basement than most Ready to Wear Merchants have altogether.
READY FOR SERVICE SUITS AND OVERCOATS FROM 4 TO 7 GNS.
RAINCOATS FROM 30/- TO 5 GUINEAS.
BREECHES 37/6 TO 55/-.

IF IT'S CLOTHES
TRY THOMPSON,
TAILORS FOR THREE GENERATIONS.
8 WESTMORELAND STREET.

KILDARE HOUSE.
DUBLIN TAILORING ONLY.
We do not import ready-made clothing, as our own Workrooms produce better Goods to Sell at the same prices.
KILDARE OVERCOATS,
Ready to Wear or to Order, from £4 4s. 0d.
Suits to Order, from £6 6s. 0d.
Dinner Suits to Order from £7 7s. 0d.
Riding Breeches to Order from £3 13s. 6d.
Riding Habits to Order from £10 10s. 0d.
J. M. CALVERT,
WESTMORELAND STREET.

If it is a H.M.V RECORD, HENECY'S is the
HOUSE.
54 DAME STREET.

PUBLIC NOTICES.

SAORSTÁT ÉIREANN.
APPOINTMENT
OF
KEEPER OF IRISH ANTIQUITIES
IN THE
NATIONAL MUSEUM, DUBLIN.
Applications are invited for the appointment of Keeper of the Irish Antiquities Section in the National Museum, Dublin. The salary of the post will be £600 per annum, rising by £20 per annum to £800 per annum, with Cost of Living Bonus on the usual Civil Service Scale; at the present rate of bonus £600 plus bonus amounts to £818 per annum. The post is a whole-time one carrying pension rights under the Superannuation Acts, and will be held subject to the provisions of the Civil Service Regulation Acts, and any regulations made or to be made thereunder.
The duties of the Keeper consist principally in the care of the Royal Irish Academy's collection of antiquities, which is housed in the National Museum. The Keeper is a Civil Servant, and is required to attend in the Museum at the regular hours prescribed for Civil Servants. He is further expected to organise and pursue researches in the field of Celtic Archaeology, with special regard to the objects in the Academy's collection, and to keep himself fully informed as to archaeological discovery, wherever it may occur, and to advise the Academy as to the purchase of objects offered for sale.
Candidates should produce evidence that they possess a thorough knowledge of Archaeology, with particular reference to the earlier periods of human culture. They should submit lists of their published work, and furnish proof that they have had some experience of the work of an archaeological museum.
The qualifications of candidates for appointment will be reviewed by a Selection Board appointed by the Civil Service Commission.
Applications, which should state applicant's age, should be received not later than 31st January, 1925, by
AN RUNAIDHE (The Secretary),
COIMISIUN UM STAT-SHEIRBHIS
(Civil Service Commission),
33 ST. STEPHEN'S GREEN, DUBLIN.
G8484. W.H.Co.

NATIONAL SOCIETY FOR THE PREVENTION OF CRUELTY TO CHILDREN.
DUBLIN AND DISTRICT BRANCH.
ANNUAL PUBLIC MEETING,
"THE HALL," 35 DAWSON STREET,
TO-DAY (WEDNESDAY), NOVEMBER 12th, at 3.30 p.m.
Chairman:
Sir NEVILE WILKINSON, K.C.V.O., F.S.A.
Vice-Chairman:
Sir JOHN ROBERT O'CONNELL, M.A., LL.D., K.C.S.G.
The Meeting will be addressed by W. J. Elliot, Esq., Assistant Director. Sir Nevile Wilkinson will show Lantern Slides, including some of "Titania's Palace," by special request.

REGISTRATION OF CLUBS (IRELAND) ACT, 1904.
Take Notice that I have lodged an application for a renewal of the Certificate under the above Act for the Royal Irish Yacht Club, Kingstown. 12th November, 1924. F. M. SELLENS, Secretary.

REGISTRATION OF CLUBS (IRELAND) ACT, 1904.—Take Notice that I have lodged an application for a renewal of the Certificate under the above Act for the Stephen's Green Club, Dublin.
F. M. SELLENS, Secretary.
12th November, 1924.

FOR SENDING ABROAD TO FRIENDS, the best Irish Paper is the "WEEKLY IRISH TIMES." Price Twopence.

The Irish Times.

WEDNESDAY, NOVEMBER 12, 1924.

NEWS SUMMARY.

IRELAND.

Yesterday Professor Clery was elected Chairman of Convocation of the National University of Ireland in the room of Dr. Cox, who is unable to attend owing to continued illness.—(Page 5.)

Impressive Armistice Day scenes were witnessed in Dublin yesterday, when over 50,000 people were present in College Green for the two minutes' silence.—(Page 7.)

GREAT BRITAIN.

Mr. Baldwin's Government is now virtually completed.—(Page 7.)

The King was present at the ceremony at the Cenotaph in London yesterday.—(Page 7.)

ABROAD.

It is reported that a derelict ship has been sighted in the North Atlantic. The vessel may prove to be the Lief Ericsson, on which were well-known marine writers. —(Page 7.)

The Danish Defence Minister has introduced a bill in the Riksdag which proposes the complete abolition of the Danish Army and Navy, and the substitution of a small force of land and sea police to maintain the frontier and preserve peace in the country.—(Page 7.)

SPORTING.

At Leicester yesterday Tom Pinch won the Leicestershire Handicap Plate.—(Page 10.)

FINANCIAL.

London Stock Markets, though firm, were very quiet. There were very few features of special interest. The Sudan Loan was subscribed in an hour.—(Page 11.)

Money was again in ample supply in Lombard street, and rates for loans were unchanged. Gold fell 6d. to 89s. 8d. per oz.—(Page 11.)

In Dublin the Stock Market was quiet, with business on a smaller scale and prices almost unchanged.—(Page 11.)

The Cross of Peace.

The British war cemeteries in France and Belgium number nearly one thousand; there are ninety-three in Italy, twenty-one in Macedonia and thirty-one in Gallipoli; many others are dispersed through Syria, Palestine, Mesopotamia, Egypt and East Africa. Yesterday the million tenants of these narrow homes were honoured by a simultaneous act of homage throughout the length and breadth of the British Empire. In all this vast domain no celebration of Armistice Day can have been more impressive—certainly none was more significant—than that which was held in the capital of the Irish Free State. During nearly two hours the traffic of the city was suspended while the citizens of every class and creed honoured the memory of Ireland's fallen soldiers. A greater gathering never assembled in College Green, and no other Irish crowd, great or small, ever was brought more wonderfully under the spell of one high emotion. To those whom the Great War had bereaved of son or husband or brother the reverence paid to the white cross under Grattan's statue must have brought comfort for many sorrows. In all good Irishmen it must have inspired such feelings of hope and gratitude as have not thrilled them for many a day. Here was proof that a new and better Ireland is coming into being out of the feuds and turmoil of the last few years. We began to realise yesterday how nobly those dead soldiers served, and still are serving, the little land that sent them into battle. The Free State Government and the survivors of the Ulster Division laid wreaths at the foot of the Celtic cross. Any attempt to make political capital out of yesterday's celebration would be a poor return for the universal courtesy and sympathy which contributed to its success. Nevertheless, we may draw the plain moral from the plain fact that this national observance of Armistice Day in Dublin would have been impossible two years ago, or even last year. Freedom, the responsibilities of self-government and a common legacy of proud memories are doing their healing work in the Free State. We are finding our place in that Commonwealth of British Nations for which our fallen soldiers made their triumphant sacrifice.

This is the abiding lesson of Armistice Day in Dublin—that only by the way of reconciliation can Ireland win to unity and progress. It is the simple lore of the be-medalled men who thronged College Green yesterday that, in the end, will solve the boundary problem and will put the Free State on proper terms with England. Until that unity of social and economic interests is established between all parts of these islands the Free State cannot prosper. So long as the two Irish States are at arms' length neither can attain to the fulness of national stature. The economic ties between the Free State and Great Britain are so close that each is indispensable to the other: destiny itself demands that their partnership, within the Commonwealth, shall be as complete as friendship and statesmanship can contrive. For this reason we regret that the excitement of the hustings has tempted the Free State Minister for Agriculture into some exceedingly foolish remarks. At Ballina, on Monday, Mr. Hogan chose to make an attack on English "die-hards." He said that their real hostility to Ireland was not political, but economic. They were afraid that the brains of German engineers would make the Free State independent of English coal and, indeed, might take her definitely "out of the ambit of the British Empire." They were afraid, too, that the Free State experiment in protection might be extended. Mr. Hogan's remarks were bad politics and lamentable economics. They will be quoted in Northern Ireland as a new argument for the permanence of partition. They appear to make the absurd suggestion that England will allow the Free State to exclude English imports and at the same time will keep her own markets open to the Free State's cattle and agricultural produce. Nobody knows the value of these markets better than Mr. Hogan, and—to do him justice—nobody has taken more effective measures to make them still more valuable for the Irish farmer. German engineers may come and go, but England will be Ireland's inevitable and richest customer till the end of time. The Irishmen who made common cause with England in the Great War were the true economists, the true statesmen, the true apostles of Irish unity and peace.

Britain and America.

All friends of the world's peace will endorse heartily the remarks which the Prime Minister of England made yesterday at the Central Hall, Westminster. Columbus's discovery was important in its time, said Mr. Baldwin, but there has been no more important discovery in modern days than the discovery of England by Americans and the discovery of America by Englishmen. Never was the need for closer intimacy between the two great English-speaking nations more pressing than it is now; never was the occasion more opportune. In the United States, as in Great Britain, an election has just been held. President Coolidge has been returned to power with a national vote of confidence equal to that which Mr. Baldwin has obtained from the British electorate; and in both countries political stability seems to have been assured for the next few years. The way seems to be clear, therefore, for a thorough understanding between Britain and America. Successive Governments on both sides of the Atlantic have not ceased to pay lip-service to the ideal of Anglo-American co-operation, but hitherto very few practical results have been achieved. The people of the United States are extremely suspicious of anything that savours even remotely of a "foreign entanglement." They were nervous of the efforts of both Mr. Lloyd George and Mr. Ramsay Macdonald to secure their sympathy in European affairs—chiefly, we believe, because each of these Premiers had leanings towards internationalism. The Americans are intensely national in their outlook. For that reason they may be disposed to give favourable consideration to any proposals which Mr. Baldwin may advance. His Government, like their own, is pre-eminently national in its point of view, and they need have no fear now that a *rapprochement* with London would be merely the first stage towards the subordination of American ideals to the capricious will of Europe's Chancelleries.

Every Briton is anxious to improve Anglo-American relations, not because he wants to get anything out of the United States, but because a common policy on several important matters is essential to a speedy restoration of world stability. Possibly the problem of the Allied debts is of the most immediate importance. Nearly all the belligerent nations of the Allied group borrowed money in New York during the war, but, with the exception of Great Britain, none of them has made the slightest effort to discharge its obligations. France, Italy, Belgium and a host of minor States owe large sums of money to the British Treasury, which, although it is bound to pay substantial amounts to America every year, so far has not received a penny from its European debtors. Mr. Churchill, the new Chancellor of the Exchequer, is understood to be resolved that no further time shall be lost in the regulation of these war debts, and it is very desirable that Britain and the United States shall approach the problem at the same time and in the same way. Again, there is the question of Singapore and the whole issue of naval armaments. The United States Government, apparently, is dissatisfied with some of the clauses of the Washington Naval Agreement, and considerable opposition is being shown against the proposal to "scrap" certain capital ships. Clearly, there can be no real progress in disarmament either on land or sea until Britain and the United States have agreed to adopt a common policy; and there are a dozen other matters of less vital importance which call for the collaboration of the two countries. In the circumstances the obvious desire of Mr. Baldwin to promote Anglo-American co-operation in every way will be welcomed throughout the Empire. The friendship of the two great peoples must be the basis of all British policy; for it is the only real guarantee of world peace.

Titles in France.

The French Minister of Justice has presented to the Chamber of Deputies a bill which is intended to prohibit the use of titles of nobility in public documents. This measure conforms to the leaning which M. Herriot has shown towards extreme democracy. Many conservative institutions, including the Churches, have incurred his hostility, and now it appears that he proposes to attack the titles which are prized very highly by the remnant of the old aristocracy and by rich families of later growth. It is usually the case that titles gain in value in countries where they are not conferred officially. In France no titles are conferred by the Republic, but hitherto those who were able to prove their right of succession to titles have been authorised to use them for social purposes, though they have not been permitted to claim them in the Army, Navy or Civil Service. If the proposed bill becomes law, it will affect fifty dukes. Most of the hereditary titles in France were conferred by Napoleon I. for distinguished service to the First Empire. The bill is designed only to preclude the mention of titles in official documents, and, doubtless, they will be retained for social purposes and will be used by courtesy in all except official connections. Such titles do not carry any material privileges and they have been regarded for some time as mere courtesy distinctions; but members of the old nobility guard them jealously. The idea of nobility and the glamour which surrounds it are fixed too firmly, we think, in the French mind to be in any real danger from Socialist legislation.

Senator Lodge.

The death of Senator Lodge removes a figure that helped to fill the stage of American politics for many years. Henry Cabot Lodge was born in 1850, of parents whose families belonged to the old American aristocracy. His means always were sufficient to enable him to devote his attention to politics and literature, unfettered by the necessity for working for a living. He spent much time in travel, and gained first-hand information of European affairs. At Harvard University he studied law, but he never practised. Most of the activities of his early manhood were devoted to journalism, and he gained considerable distinction as an author. In November, 1879, he was elected to the House of Representatives of Massachusetts, his native State. He was a member of the United States House of Representatives from 1887 to 1893, and afterwards was a Senator for Massachusetts without a break. His political opinions were strongly Republican, and his patriotism was so uncompromising as sometimes to savour of chauvinism. It was curious, therefore, that he was opposed to America's participation in the Great War—the only subject on which he found himself temporarily in agreement with President Wilson. Once the United States was committed definitely, however, he was insistent that the war should be prosecuted until a decisive victory had been gained. He will be remembered chiefly for his successful opposition to President Wilson on the subject of America's entry into the League of Nations, and for the influence which he exercised as Chairman of the Foreign Affairs Committee.

OBITUARY.

THE EARL OF VERULAM.

The death is announced, at St. Alban's yesterday, of James Walter Grimston, third Earl of Verulam, in his seventy-third year. Lord Verulam was obliged to retire from public life in October last because of failing health. The son of the second Earl and Elizabeth, daughter of Major Richard Weyland, of Wood Eaton, Oxfordshire, he succeeded his father in 1895. He married, in 1878, Margaret Frances, daughter of Sir Frederick Ulric Graham, third baronet, and Hermione, daughter of the twelfth Duke of Somerset. Educated at Harrow, he served in the 1st Lifeguards, 1870-1878. He sat as Conservative in Parliament for the St. Alban's Division, 1885-1892. His son, Viscount Grimston, succeeds to the title.

BARON MIDDLETON.

Godfrey Ernest Percival Willoughby, tenth Baron Middleton, died yesterday at his residence, Birdsall House, Malton, Yorkshire, aged 77 years. Lord Middleton owned 60,000 acres and mineral rights in Nottinghamshire. He was the son of the eighth Baron, and Julia, eldest daughter of Alexander Bosville, of Thorpe and Gunthwaite, Yorkshire. He succeeded his brother in 1922. Educated at Eton, he entered the 9th Lancers, and attained the rank of captain. He married, in 1881, Ida Eleanora Constance, daughter of Mr. G. W. H. Ross, by whom he had two sons and four daughters. Lord Middleton was Official Starter to the Jockey Club. He is succeeded in the title by Major the Hon. Michael Guy Percival Willoughby, M.C.

SIR A. GEIKIE.

The death took place on Monday night at his residence, Shepherd's Down, Haslemere, aged 89, of Sir Archibald Geikie, O.M., K.C.B., F.R.S., the eminent geologist. He had been seriously ill for the past month at Haslemere, where he had resided for nearly twenty years. Sir Archibald was President of the Natural History Society and of the Educational Museum. He was a member of, and held offices on, numerous learned bodies. He was President of the Royal Society from 1908 to 1913, President of the British Association in 1892, and of the Geological Society for two periods. He was an associate of various scientific institutions in America and Europe, and lectured and wrote exhaustively on mining and metallurgy.

Sir Archibald Geikie was a native of Edinburgh, being the eldest son of the late James Stuart Geikie, of that city. He married, in 1871, Alice Gabrielle, youngest daughter of the late Eugene Pignatel, of Lyons, France. He was a graduate of Edinburgh University, and had honorary degrees from Oxford, Cambridge, Glasgow and Aberdeen, St. Andrews, Durham, Birmingham, Sheffield, and Liverpool. He also was a Doctor of Science of Dublin University. He was President of the British Association in 1902.

MR. GEORGE CHICHESTER MAY, K.C.

Mr. George Chichester May, K.C., died on the 2nd inst. at his residence, The Down House, Shawford, Hampshire. Mr. May was a member of a well-known Dublin family. He was the second son of the Rt. Hon. George Augustus Chichester May, K.C., formerly Lord Chief Justice of Ireland. One of his brothers was Sir Henry May, G.C.M.G., Governor of Hong Kong; another was Sir Gould May, a London physician, and a third is Major-General Sir Edward May, K.C.B., Rockbeare Court, South Devon.

Mr. May was born in 1857. He was educated at Shrewsbury and at Dublin University, where he had a distinguished career; he was called to the Irish Bar and afterwards served as an official in the Land Courts.

On the outbreak of the Great War, he joined the Veterans' Corps in Dublin, and, although then 59 years of age, he worked very hard and continously at the ambulance and also at munitions. During the rebellion in Dublin, on April 25, 26 and 27, of 1916, he was constantly on duty under fire, with the ambulance, serving as a corporal with the stretcher bearers. On April 27, in Gardiner street, he was wounded by a bomb, and was taken to the Mater Misericordiæ Hospital. On his recovery, he did good service with the ambulance, and with the "Soldiers' and Sailors' Guide Corps." For his gallantry he was awarded the bronze medal of the Order of St. John. The injury to his spine, caused by the bomb explosion, soon began to make itself felt, and his health was so seriously impaired that he had to give up his appointment. For the past three years he was an invalid, unable to walk, and he died of creeping paralysis.

His death has caused deep regret among relatives and friends.

MR. MAURICE C. HIME, LL.D.

Mr. Maurice C. Hime, LL.D., for many years Headmaster of Foyle College, Derry, died yesterday at his residence, Buncrana, County Donegal, in his eighty-fourth year. Mr. Hime had been closely identified with the educational and civic life of Derry. He was an ex-High Sheriff of the city, and for a quarter of a century was an active member of the Corporation.

WEATHER FORECAST.

General Inference.—The secondary depression over South-West England is likely to fill up, and an anti-cyclone will soon extend from the Azores across England to Scandinavia. Some local rain is probable early in the Eastern parts of Britain, but the weather subsequently will become fair over the whole of the British Isles, fog, however, being general, except in the extreme West.

N.W. Ireland.—Fresh south-westerly wind, moderating; fair; visibility mainly good; moderate temperature.

N.E., S.E. and S.W. Ireland.—Wind mainly south-westerly, light or moderate; fair; fog locally; moderate day temperature; slight frost locally at night.

S.W. Seaboard, Mouth of Channel to South-West Ireland.—Moderate westerly winds; fair; visibility moderate to good; sea slight.

Irish Sea and St. George's Channel.—Light variable winds; fair; some fog; sea smooth.

N.W. Seaboard, Northern Ireland to Hebrides.—Moderate or fresh south-westerly wind; fair; visibility mainly good; sea rather rough to moderate.

Dixon and Hempenstall, Barometers and Forecasters, 12 Suffolk street, Dublin.—(Advt.)

BAROMETER.
Dublin—Tuesday (5 p.m.) 30.20

SUN.

To-day....Rises ..	7.44	Sets	....	4.34
To-morrow.. " ..	7.46	"	....	4.32
Lighting-up Time			....	5.34

HIGH WATER.
DUBLIN.

To-day....Morning	11.18	Night	....	11.39
To-morrow.. " ..	11.58	"	....	—

COURT AND PERSONAL.

The Duke and Duchess of York visited the King and Queen at Buckingham Palace yesterday and remained to luncheon. Afterwards the King left the Palace for Elveden Hall, Suffolk, to honour the Earl of Iveagh with a visit.

* * *

The Queen, Princess Mary, Mrs. Gerard Leigh, General Lord Byng of Vimy and Captain the Hon. Lionel Lambart, D.S.O., will be the sponsors of the infant daughter of General the Earl and Countess of Cavan, who will be baptised in the Guards' Chapel, London, on November 26th.

* * *

Princess Helena Victoria, who has many engagements this week and next, has returned to London from Petwood, Lincolnshire, where she has been staying with Sir Archibald and Lady Weigall. The house party included the Marchioness of Carisbrooke and Lord and Lady St. John of Bletso.

* * *

The Duchess of Abercorn, who has been entertaining at Clandeboye, has arrived in London, where she will remain for the next month. She was among the spectators at the Marble Arch Pavilion when the film, "Zeebrugge," was exhibited before the King and Queen. Others present included the Marquis of Cholmondeley, Earl Beatty, Lord Berwick, Lord Islington, Lady Wavertree, Sir Roger Keyes and Sir Godfrey Thomas.

* * *

More than five hundred guests were present at the reception which was held by Countess Beauchamp at Halkyn House, London, for the leaders, members and election candidates of the Liberal Party. Among the Irish guests were Lord and Lady Hemphill, Lord and Lady MacDonnell, the Hon. Anne MacDonnell and Lord and Lady Rathcreedan.

* * *

The Earl and Countess of Derby are entertaining a house party this week at Knowsley Park. Among their guests are the Hon. Oliver and Lady Maureen Stanley, who will not return to London for some time, having let their house in Gloucester square to Lord and Lady Plunket.

* * *

The Earl of Craven, who has been indisposed for some time, is now canvalescent, and last week left the nursing home in Leeds where he had been undergoing treatment. He will shortly start for South Africa, where he has bought a place near Cape Town, which probably will be his home in future.

* * *

Major Burnaby and Mr. Paget, joint Masters of the Quorn Hounds, started the season on Monday, when a very large gathering of sporting folk assembled at Kirby Gate. Ireland was represented by Sir Victor and Lady Warrender, General and Lady Muriel Grenfell, Major and Lady Eileen Clarke and Mrs. M. Wardell.

* * *

The Earl and Countess of Berkeley, whose marriage took place very quietly last Saturday, have left London for the Continent and will be away for some time. Viscountess Pirrie has arrived in London from Ormiston, Belfast, where she has spent the autumn. Sir Victor and Lady Warrender have returned to London from the country. Lady Cheylesmore is expected in London to-day on her return from Canada.

* * *

Sir Archibald and Lady Edmonstone have left London for the Far East. After a stay in Hong Kong, where their second son is stationed on the flagship, they will go to Australia and will be the guests of the Governor of Victoria, the Earl of Stradbroke, and the Countess of Stradbroke at Government House, Melbourne.

* * *

The engagement is announced between Lieutenant-Colonel Cyril C. West, late The Black Watch, eldest son of the late Alfred E. West and Mrs. West, of Kilcroney, Bray, Ireland, and Ursula May Sealy, only child of the late T. H. and Mrs. Gillman, of Lakefield, Coachford, Co. Cork.

At Switzer's Costume Gallery—Tailor-made Costumes to order, in Tweed, 7 gns.; in Tricotine and Repp at 9 gns.

The Entire Stock of a Continental Maker—A most wonderful collection of styles in Austrian and Czecho-Slovakian Velour Hats, of finest fur and rich sheen, only obtainable in the genuine products, beautiful winter shades, 4s. 11d. to 12s. 9d. Unprecedented value.—W. Holmes, Dublin, Ltd., 69, 70, 71 South Great George's street.

Perfection in Millinery. Atkinson's Irish Poplin.—31 College Green, Dublin.

Veronica has now Special Department for clients who wish to have their own materials made up in Coats, Costumes, Day and Evening Gowns, Millinery.—31 Upper Baggot st.

Chancellor and Son, Photographers. New Electric Studio, 7 Grafton street, Dublin.

Arrival of French Evening Gowns at moderate prices.—Campbell and Strahan, Ltd., 11 Wicklow street.

Recent delivery of Gowns; also Wrap Coats and Millinery. Some very distinctive models now on view. Prices strictly moderate.—Davis and Co., 45 Grafton street.

Todd Burns' Costume Buyer has just returned from the Fashion Centres, having secured a selection of the Newest Models in Costumes and a very beautiful collection of attractive Dance Frocks at remarkably low prices. Inspection invited.—47 Mary street, Dublin.

Economy Week continued at Slyne's, Ltd., 71 Grafton street. Specially reduced prices.

PASSENGERS ON ROYAL MAIL STEAMERS.

Arrivals:—Lord Ashbourne, Dr. Elizabeth Budd, Harold Croxon, Mrs. W. E. Shackleton, Miss C. Jefferies, C. H. Tuthill, G. Browne, Mr. and Mrs. Herbert Walker, Mr. and Mrs. W. R. Dunbar, T. H. Dawson, R. Freeman, Mrs. H. S. Malone, Joseph Scher, Miss V. MacDonnell, Mr. and Mrs. G. W. Brownrigg, Maurice N. Brownrigg, Mrs. R. T. Groube.

Departures:—Mrs. John Weatherall, Dr. Gladys Weatherall, Miss E. McEgan, Mrs. W. E. Taylor, R. J. W. Egan, Mrs. and Miss Bethell, Miss Seaman, Mrs. Shannon, Mrs. Frank V. Martin, Mrs. S. Roche, Miss D. Wright, Miss H. Wright, Alfred P. Atkins, Joseph D. Isdell, Mr. and Mrs. Hannen, Rev. N. H. F. Waring, Mr. and Mrs. J. W. Revell, Dorothy E. Goodbody, Lady Lumsden, Miss O'Shaughnessy, Mr. Justice Lentaigne, Mrs. Lentaigne, T. J. Corry, J. H. Corry, Monas S. Chambers.

Other Arrivals and Departures will be found in "Dublin and the Provinces."

Notable values in Ladies' Jumpers, Cardigans, House Coats, and Hosiery this week at McBirney's.

The Mansfield Sisters, 28 Wicklow street, have just received a fresh delivery of Smart Winter Coats in all the latest materials.

Genuine Reductions in all Millinery Models. See windows.—Cathcart, 26 Dawson street.

Oriental Goods in great variety and prices moderate. 11-5.—17 South Anne street, Rainsford.

To LADIES.—Elastic Stockings, Belts and Medical Appliances. Special department for ladies on 1st floor. Female attendant.—Fannin and Co., 41 Grafton st.

Mourning Orders receive prompt attention. 'Phone 4905.—Davis and Co., 45 Grafton street.

TO-DAY'S ENGAGEMENTS.

Gaiety Theatre—"Faust," 7.45 p.m.
Theatre Royal—Varieties, 6.45 and 9 p.m.
Olympia Theatre—"The Gay City," 7 and 9 p.m.
Abbey Theatre—"Juno and the Paycock."
La Scala Theatre—"Lovebound," 3 to 10.30 p.m.
The Grafton—"Foolish Wives."
Metropole Cinema—"The Bright Shawl," 2.40, 4.50, 7, and 9.10 p.m.
Grand Central Cinema—"The Dangerous Maid," 3, 5, 7, and 9 p.m.
The Carlton—"Broadway After Dark."
Rathmines Town Hall—"Concords," 6.45 and 9.
Princess Cinema, Rathmines—"The Midnight Alarm."
Pavilion, Dun Laoghaire—"Passions of the Great," 3.30 to 10.15 p.m.
N.D. Rural Council, 12.30 p.m.
Alexandra College—Lecture, 4 p.m.
St. Vincent's Hospital Dispensary Opened, 4 p.m.
Railway Tribunal—City Hall, 11 a.m.
Prevention of Cruelty to Children—35 Dawson street, 3.30 p.m.
Dublin Union Commissioners—Green street, 11 a.m.
Central Criminal Court—Dublin Castle, 11 a.m.

THE PRINCE AND WHADDON CHASE HOUNDS.

The Prince of Wales has arranged to hunt with the Whaddon 'Chase Hounds this season. His hunters arrived at the Hunt horse stables at Linslade yesterday. During his visits the Prince will be entertained at Mentmore Towers by Lord and Lady Dalmeny.

Unless you can get Capital and Labour working in close co-operation, no matter what the foreign markets are like, you are not going to get back your markets.—Lady Astor.

It is indispensable for Socialism in England that it should be consistent with the four rules of arithmetic, with the Ten Commandments, and with the Union Jack.—Mr. Sidney Webb.

LONDON LETTER.

ARMISTICE DAY.

59 FLEET STREET, LONDON,
TUESDAY NIGHT.

The celebration of Armistice Day seems to grow in impressiveness; for the scenes witnessed in Whitehall to-day eclipsed all that have gone before. The crowd round the Cenotaph was the largest ever seen there, and it was estimated that quite a quarter of a million people were wedged in the thoroughfare from Trafalgar square to Parliament square. The firing of the signal gun in Hyde Park was an inspiration; for it produced exactly the effect needed. As soon as it sounded everything seemed to come to a stand-still. The only sounds were the distant barking of dogs or the neighing of a horse, while overhead the pigeons circled round as though bewildered by the silence. With the sound of the second gun one great sigh went up from the thousands in Whitehall, everybody taking a deep breath after the inactivity of the preceding two minutes. I have been present at three of the previous celebrations, but they were not nearly as perfect as the silence of to-day.

I think the most impressive moment after the silence was the singing of the hymn, "O God, Our Help in Ages Past." It started in rather a tremulous manner, as though people feared to open their mouths. It ended with everybody singing whole-heartedly. The King, the Princes, Mr. Baldwin, Mr. Chamberlain and Lord Birkenhead in the roadway were all singing, while the Queen and the Duchess of York on a distant balcony could be seen leading the singing there among the Princesses. The thousands of people were singing, and to those nearer the Cenotaph came back an echo from the top of the street, the distance making the singers there a bar or two behind the choir and the band. It was really a wonderful volume of sound.

In the City.

The City of London had its own armistice celebration this morning at the same hour as that taking place at the Cenotaph. Many thousands of people, mostly men, headed by the Lord Mayor and the Corporation, with the clergy of St. Paul's Cathedral, assembled outside the Royal Exchange, where a Service was rendered after the silence had been observed. A maroon was fired to mark the beginning of the silence, with the result that the thousands of pigeons who nest in the Royal Exchange and the surrounding buildings were badly frightened, and continued to fly round and round above the heads of the assembly, their flapping wings breaking the otherwise perfect quietude.

Irish Memorials.

A solemn Requiem Mass was celebrated in Westminster Cathedral this morning by Bishop Keatinge, principal Army Roman Catholic chaplain, when memorials to Irish Roman Catholic soldiers who fell in the Great War were thrown open to the public. There was a large congregation. All regiments concerned were represented, and the buglers of the Irish Guards sounded the Last Post. The memorials are within the St. Patrick's Chapel of the Cathedral, and were subscribed for mostly in Ireland. They consist of mosaic mural tablets bearing brass name-plates of the different Irish regiments, the plates being surmounted by the regimental badges. The names of the fallen are printed on parchment sheets, which are handsomely bound in some dozen volumes contained in a reliquary built of Connemara marble. Not only do the records show the names of all ranks who fell while serving in Irish regiments, but those of all ranks of Irish descent who fell while serving in other than Irish units. Nearly all the famous regiments whose titles appear on the tablets were disbanded when the Free State came into being. Endeavours will be made to obtain their Colours, that they may hang in the chapel, each above its respective regimental title and badge.

From Ireland.

Major Bryan Cooper, late of the Connaught Rangers, came over from Ireland to place a wreath on the Cenotaph this afternoon on behalf of the Legion of Irish Ex-Servicemen. The wreath is a very handsome one of great size, taking the form of a harp built of yellow chrysanthemums, relieved with Flanders poppies, and tied with long golden streamers. It was placed in a notable position in the space reserved for such distinctive offerings.

The Poppy.

The Flanders poppy was to be seen everywhere to-day, very few people caring to walk the streets without one. I noticed that the great majority worn were not of the cheaper variety, but those made of silk, showing that the response to the appeal had not been niggardly. Many shop windows were decorated with festoons of the poppies, and motor cars were also displaying bunches. The fund, in which Lord Haig takes such a deep and abiding interest, should reap a very large sum this year.

The Cabinet.

The Cabinet is now complete, and it seems that Mr. Baldwin's idea is a larger body than usual; for it will contain twenty-one Ministers. It is beyond doubt, however, that it is a very strong body, and should do some very good work once it settles down. Mr. Macdonald had nineteen members in his Cabinet, while Mr. Bonar Law thought seventeen enough. With the appointment to-night of the Under-Secretaries of the different departments the Government is virtually in working order.

Parliament's Plans.

It is now expected that the new Parliament will meet on December 2nd for the election of the Speaker and the swearing-in of members, and that the Government will adopt the proposal that it shall be opened formally by the King in State on December 9th with a Speech from the Throne giving an outline of Conservative policy. There would then be a general debate on the Address, the passing of about three Bills, and an adjournment until the middle of February. This course would save a considerable amount of time at the opening of the sittings next year, and the House of Commons could then proceed to discuss measures without delay.

A Conversion Loan.

Mr. Churchill will find himself busily employed for the next few months; for in addition to examining the estimates of the spending departments, which are now being prepared, and arranging details of his Budget proposals, he will find it necessary to give immediate attention to the flotation of a Government Conversion Loan. Next February 5¾ *per cent.* Exchequer Bonds to the amount of 134 millions fall due for payment, and before that date a loan to provide for the payment of that sum or the conversion of the bonds into longer-dated securities at a lower rate of interest must be carried through.

Wembley.

In many quarters the announcement of the Prime Minister last night that the Empire Exhibition might be opened again next year is regarded as making such a re-opening certain. This, however, is not the case. Mr. Baldwin's statement presupposes many things. A considerable amount of money will be required, as well as the consent of the Dominions, the support of British industries, and the interest of the public.

DEATH.

HIME—November 11, 1924, at his residence, Cluain Fois, Buncrana, Maurice Charles Hime, LL.D., in his 84th year. Funeral at Derry Cemetery on Friday next, 14th, at 12.30 o'clock.

ARMISTICE DAY.

IMPRESSIVE CEREMONY IN DUBLIN.

50,000 PRESENT.

IRELAND'S SPLENDID ACT OF HOMAGE.

The sixth anniversary of Armistice Day was solemnly observed in all parts of the world at eleven o'clock yesterday morning by a two minutes' silence.

This year Ireland paid its full and generous tribute to the millions of brave men in the Allied armies who died in the Great War—Frenchmen, Italians and Americans, as we as those from the British Empire.

From Cork to Derry and from Dublin to Galway the Two Minutes' Silence for the glorious dead was observed, but nowhere with greater solemnity and with greater spontaneity than in Dublin, where a vast crowd, estimated at some fifty thousand, stood with bowed and bared heads as the bugle sounded "The Last Post."

It was evident long before eleven o'clock that the desire expressed that the traffic should not be interfered with would not be realised, for the approaches to College Green were impassable.

There were hundreds of ex-service men, wearing their ribbons and medals, round the Celtic cross, in addition to those who took part in the official parades, and the display of Flanders poppies was not equalled by any city in the British Isles. It was a wonderful and heartening sight. After the Réveille had been sounded the National Anthem was sung publicly and lustily in the streets of Dublin for the first time for many years.

A feature of the celebrations in the Six Counties was the unveiling of War Memorials in Ballymena, Moy and Portstewart.

It was stated last night that nearly 500,000 poppies had been sold in Dublin and district.

THE SILENCE AT THE CROSS.

A LIVING TRIBUTE TO THE DEAD.

"Is the suggestion too bold that the most impressive of all the celebrations of Armistice Day will be held in Dublin?"

This question, asked in the *Irish Times*, was answered yesterday by the most spontaneous expression of public feeling that the capital of Ireland has witnessed in recent times.

It was the most representative and general observance of the day in Dublin; for the years that have elapsed since the 11th of November, 1918, were not favourable to any but the most unobtrusive memorial celebration. The event was marked by solemnity and enthusiasm. Its solemn side was during the minutes devoted to remembrance of the dead; the enthusiasm that followed was inspired by pride that at last the brave have been honoured in their native land.

The centre of the celebration was the Celtic Cross erected temporarily in College Green, opposite the old Irish Parliament House, to the memory of the dead of the 16th Division. This Cross is to find a permanent resting place in Guillemont, but its unveiling was reserved for Dublin. This took place after the observance of the two minutes' silence and the other traditional tributes to the dead.

A HUGE GATHERING.

The crowd was enormous. Men and women of every class stood packed together filling the great open space of College Green and extending far up into Grafton street and Dame street and more than half-way down into Westmoreland street. It was a solid mass of humanity with a common impulse. The day was bright and mild, and the physical discomfort of the pressure of the throng was very trying. This, however, was endured cheerfully for well over an hour.

No one puts the total count of the crowd at less than 50,000. An experienced inspector of the Dublin Metropolitan Police, who has seen very big gatherings in Dublin since the Parnell funeral thirty-three years ago, is convinced that there were nearly 100,000 people present. They were all Dublin people. It was not a public holiday, nor were there special trains to bring folk in from the country.

This great concourse of the citizens of Dublin suffered from want of organisation. The Legion of ex-Service men, who were responsible for the arrangements, never in their most enthusiastic moments anticipated that there would be such a crowd. Unfortunately, the Commissioner of Police seems to have shared the same opinion, and let it be known that the ordinary traffic of the area would be maintained by his men. The result was confusion which might easily have resulted in disagreeable consequences. In the terrible crush several people were overcome by the heat and the pressure of the crowd, but there was no really serious accident.

The order of the Chief Commissioner was strongly criticised, but it is quite explicable. Thinking, as did every one else, that the demonstration would be but little out of the common, he evidently formed the conclusion that it could be carried out without interfering with the regular traffic of the heart of the city at its busiest hour. He made a mistake, for even the large force of police on duty in College Green were helpless as children in the midst of such a multitude. The Commissioner cannot be accused of any want of sympathy with the commemoration of the men by whose side he fought in France and Flanders. At yesterday morning's parade in each of the police stations under his control an order was read from General Murphy directing all policemen in the streets to observe the Two Minutes' Silence and ordering those within sound to stand at the salute at the "Last Post."

Before ten o'clock the streets leading to College Green were filled with marching ex-Servicemen. Those from the North side fell in at the old General Post Office, under the command of General Hammond, and those resident south of the Liffey mustered in Dame street, and obeyed the orders of Captain T. Dennis. The total parade was made up of between 24,000 and 25,000 men and some one thousand women who helped to win the war in the auxiliary services. Eighty per cent. of the parade wore war medals. Some had as many as eight, and half-a-dozen on the one breast was quite common. The Egyptian Star and Cross, noticed not infrequently, told that the wearer was one of the "Ould 18th," the Royal Irish Regiment, the heroes of the Nile in 1882. A veteran from the Royal Hospital hobbled along covered with medals. Women and young boys and girls proudly displayed the war decorations of dead husbands and fathers. Virtually everyone had a Flanders poppy, the sale of which for the disabled ex-Servicemen must have been enormous.

BUSINESS LIFE SUSPENDED.

From ten o'clock the ordinary business life of the centre of the city came to a stand-still, and "remembrance" took possession of the citizens. The early comers soon filled College Green, and those officially connected with the demonstration got to the enclosure around the Cross only after a struggle. Some of them had to be contented with a place in the packed throng outside. The roofs and windows of the buildings overlooking the Green held all they could hold. The Union Jack flew at half-mast on the Bank of Ireland, and also was displayd from many windows. Sometimes it hung in company with the Free State Tricolour craped.

For fully half-an-hour the great throng stood quietly expectant. The proceedings may be said to have started with cheering and waving of handkerchiefs from the windows as General Sir William Hickie was seen making his way to the enclosure around the Cross. The cheering spread through the crowd as it became known that the gallant and popular Commander of the 16th Division was once more among his old comrades.

Shortly before 11 o'clock the great bell of Trinity College began to toll, and a silence lasting longer than the official two minutes fell upon the multitude. It was a great silence, a solemn silence, broken only in the immediate vicinity of the Cross by the sobbing of women. So complete was the absence of sound that one noticed the faint echoes, as it were, of the sirens of the shipping down the river calling on all to remember and to pray. The great grey buildings all around emphasised the stillness. One might have been standing in a city from which all animal life had been suddenly removed. Quietly General Hickie slipped a cord, and the black draping that had hidden the Cross fell to the earth.

Armistice Day Pictures on Page 9; Belfast and other Ceremonies on Page 4.

More weird and soul-moving still was the sudden bursting out of the bugles sounding the "Last Post." At any time this solemn lament awakes the emotions. Under the circumstances of yesterday its effect was heartrending. The men joined with the women in the open expression of their feelings.

What little emotional restraint was now left vanished as the strains of Chopin's *Marche Funèbre*, played by the Legion brass and reed band, crashed or wailed against the solid walls of the surrounding buildings. The tension of the still silent people was trying, and it was almost with relief that they heard the last notes of Chopin, and listened to the short "Réveille" on the bugles.

LAYING THE WREATHS.

The ceremony of wreath-laying now commenced as General Hickie advanced and hung on the front of the Cross a large chaplet of poppies and bay leaves, saying, in the name of the Legion of Irish Ex-Service Men:—"I place this wreath on our temporary cenotaph in commemoration of the Irishmen who gave their lives in the Great War." The wreath bore the inscription: "We will not break with ye." Lord Headfort, for General Sir Bryan Mahon, laid a wreath for the 10th (Pals) Division, and Lady Nugent, on behalf of her husband, General Sir Oliver Nugent, one for the 36th (Ulster) Division. Senator Colonel Maurice Moore, Connaught Rangers, placed a wreath from the Irish Free State Government, which bore the following inscription:—"*O Rialtas Saorstát Eireann i gcuimhne na nEireannach uile a fuair bás sa choga mór.*" (From the Government of Saorstat Eireann, in memory of all the Irishmen who died in the Great War.)

Others who laid wreaths were Captain W. P. Walker, on behalf of the British Legion; the Italian Fascisti in Dublin, the Rev. J. Stafford, formerly Roman Catholic chaplain to the 10th Division, in memory of the Irish Catholic chaplains who fell; Dr. James Ashe, on behalf of the Major Willie Redmond Memorial Committee; the Italian ex-Service men, the Italian-American ex-Service men, and Mrs. Tom Kettle. Mrs. Despard, the well-known Republican leader, and a sister of Field-Marshal Lord French, also laid a wreath. Over one hundred wreaths and floral tokens of remembrance were placed at the foot of the Cross.

"GOD SAVE THE KING."

This part of the ceremony had not concluded when the enthusiasm broke out. The Trinity College students started "God Save the King," and the Anthem was taken up bit by bit until finally it was being sung from one end of the crowd to the other, while men stood with heads uncovered. The bugles sounded "The Dismiss," and the band of the Legion made an attempt to lead a procession away from the scene of the ceremonies. It was a hopeless task; for the crowd was so dense that its dispersal, or rather the dispersal of the major portion of it, took a good hour. Everyone was jubilant and inclined to cheer for anything or nothing. It was in striking contrast with the awful silence that prevailed but a short time before. The most perfect good humour prevailed even at this the most trying period of the day's proceedings. From start to finish there was not a sound to indicate that anyone had a feeling but that of complete sympathy with the commemoration.

After a time the various contingents of ex-Service men were able to get together and march off for dispersal. They were accompanied in all directions by cheering crowds. A party of the Dublins, led by a fife and drum band, came in for a rousing, even at times, embarrassing, display of the public regard for the famous "Blue Caps." In this demonstration of enthusiasm a leading part was played by the students, who clung to every griphold to be found on the Trinity College building, and even balanced giddily on the chimney pots. The enthusiasm lasted until well into the afternoon.

When the space around the Cross became comparatively clear there was begun the procession of those who desired to pay a personal tribute to the dead, or to admire the floral offerings, which, piled high within the railings, made a magnificent display of colour. Crowds in single file, marshalled by Legion men, kept moving past the Cross until darkness fell. It was during those hours that the most touching scenes of the day were to be witnessed. It is, perhaps, enough to record one of these. A woman, dressed in black, had great difficulty in getting away from the spot; her little boy, wearing his dead father's decorations, kept complaining, "I want to see my daddy." Once the procession was halted for a moment or two while two nuns who were in the file post dropped on their knees in front of the cross and prayed. Flowers, most of them without any inscription, were continually handed by poor women to the Legion men on duty inside the railings.

It was impossible to get the full list of the

(Continued on Page 8, Column 1.)

DERELICT SHIP IN THE ATLANTIC.

CRUISER SEARCHING FOR MISSING SLOOP.

FATE OF WELL-KNOWN MEN IN DOUBT.

WASHINGTON, Tuesday.

Reports have reached the United States cruiser Trenton, which was recently ordered into the North Atlantic to search for the missing sloop, Lief Ericsson, which sailed from Bergen last June, and is more than forty days overdue, that a derelict corresponding to the Lief Ericsson has been sighted 40.36 degrees north and 57.29 degrees west. The Trenton has not yet found the wreck, and has sent a broadcast message to all vessels in the vicinity asking for a strict watch to be kept.

On board the Lief Ericsson, which was a forty-foot vessel, christened after the Viking, whose voyage of discovery to America it was intended to re-enact, were Mr. William Nutting, a former editor of *The Motorboat;* Mr. Arthur Hildebrand, writer of sea stories, and Mr. Eric Todhal, marine artist. Mr. Nutting in 1920 sailed the forty-five foot ketch-rigged yacht Typhoon twice across the Atlantic.

The Lief Ericsson was last reported off Julianshaab, Greenland, on September 6, indicating that she had safely crossed the treacherous waters below Denmark Strait.

SPANISH REVOLT.

ORDER RESTORED IN BARCELONA.

IRISH TIMES FOREIGN SERVICE.
FROM OUR OWN CORRESPONDENT.

PARIS, Tuesday.

Opinion in Barcelona is that the immediate authors of the disturbances moved at the suggestion of influences of which the source is, to say the least, mysterious. The inception of the plan is attributed to General Martinez Anido, Under-Secretary of State. He is remembered at Barcelona for his pitiless repression of the Syndicalists, and it is stated that the men who were surprised near the barracks on Thursday with bombs in their possession were really members of the so-called Free Syndicalists, founded in opposition to the Reds by General Anido when he was Governor of the State.

While Thursday's incidents were in progress the police visited the domiciles of a number of Separatists, who a few days before had received invitations to take part in the supposed revolutionary movement, and at the same time searches were carried out at the office of the Free Syndicate.

It seems to have been hoped thus to establish a connection in the public mind between the outbreak and the Separatist element in the city.

A telegram from Madrid states that 26 men arrested after the outbreak at Vera were tried at Pampiluna by courtmartial yesterday. The Crown Commissioner demanded the death sentence in respect of seven of them, and imprisonment for life for the others.

[A telegram received in London last night from a reliable source in Barcelona states that order has been completely re-established there.]

SIGNOR PAPINI'S DISCOVERY.

INTEREST AROUSED IN ROME.

IRISH TIMES FOREIGN SERVICE.
FROM OUR OWN CORRESPONDENT.

ROME, Tuesday.

The reported discovery by Signor Giovanni Papini, the author of the well-known "Life of Christ," of documents which, it is claimed, furnish irrefutable proof of the divinity of Christ, continues to attract wide discussion in ecclesiastical circles here.

In an interview to-day Signor Papini stated that his researches are still incomplete, and he could not, therefore, state definitely what the "proof" that he believes he has discovered is. But, he explained, "it is so simple and evident that I am surprised that nobody ever thought of it before. My discovery is superfluous for the faithful, but it will help to illuminate and convert the unbeliever."

A WOMAN'S VENGEANCE.

MAN BLOWN TO BITS.

BERLIN, Tuesday.

A tragic affair is reported from Dortmund. A workman received a small parcel, and on opening it in the house the contents exploded, blowing the man almost to bits, and so severley injuring his three children and housekeeper that they are not expected to recover. The room itself was completely wrecked.

It is not known who sent the package, but there appears reason to believe that the crime was an act of vengeance on the part of a woman.—(Reuter.)

AUSTRALIAN TURF CASE.

WRITS AGAINST RACING CLUBS.

MELBOURNE, Tuesday.

There is a further development in the recent turf case in connection with the running of Purser, winner of this year's Caulfield Cup. Messrs. G. Tye and J. R. Courteen, the joint owners; Mr. C. Godby, the trainer; and H. Cairns, the jockey, who were all disqualified for twelve months, have collectively issued a writ against the Victoria Racing Club and the Victoria Amateur Turf Club, claiming damages, and seeking a declaration that the disqualification of Purser and other horses belonging to the disqualified owner is illegal.—(Reuter.)

FATAL CIDER DRAUGHT.

EIGHT MEN KILLED.

LYNCHBURGH, VIRGINIA, Tuesday.

Eight veteran members of the Elks Fraternity, residing at the Elks National Home, near here, died last night from drinking what is believed to be poisoned cider. The cider is said to have been bought from a farmer, and it is thought that the barrel was used last spring to spray trees in the farmer's orchard, to free them from caterpillars and other insect pests. Several other residents in the home are ill from the effects of the cider.—(Reuter.)

ATTACK ON GREEKS IN BULGARIA.

SOFIA, Tuesday.

Unknown persons have made a raid on a Greek cabaret at Stanimaka, in the course of which three persons, one of them a woman were killed. The assailants escaped after disarming a policeman who attempted to bar their way. A detachment of cavalry has been sent in pursuit of the criminals.—(Reuter.)

BRITISH STEAMER ASHORE.

Lloyds received the following from Cullercoats wireless station yesterday:—"Following from steamer Cayenne at 10.50 p.m. The steamer Cayenne ashore, position 56.12 North, 2.46 West (Fife Ness), wants assistance of tugs immediately."

The Cayenne is a steamer of 4,987 tons gross, owned by the Anglo-American Oil Co.

WEMBLEY 1925.

ATTITUDE OF THE EXHIBITORS.

FROM OUR OWN CORRESPONDENT.

LONDON, Tuesday.

Following Mr. Baldwin's Wembley announcement in his Guildhall speech, immediate steps have been taken to ascertain the attitude of exhibitors towards the re-opening of the Exhibition.

Many exhibitors to-day announced their desire to re-occupy stands. Others stated definitely that they will not exhibit next year, whilst applications are already being received for the vacant spaces.

Representatives of a number of the trades which exhibited at Wembley gave their views to-day as follows:—

MR. LOUIS SMART (Food Exhibitors)—Wembley should go forward. Our stall-holders unquestionably will give their full support.

MR. DUNLOP (British Electrical Allied Manufacturers' Association)—At present I can make no statement of our attitude.

MR. BREMNER (British Engineers' Association)—Our organisation is holding a meeting next week to decide to what extent we are prepared to support Wembley next year. If some wish to drop out, no doubt there are others ready to take their place. Ours is quite a helpful attitude, but there are many serious difficulties.

SIR FRANK WARNER (Furnishing Trades)—The position will be discussed at a meeting next week. Some exhibitors seem to favour; others are against exhibiting again.

COLONEL HACKING (Society of Motor Manufacturers and Traders)—The Management Committee decided not to support exhibiting again, should Wembley re-open next year.

FREE STATE REVENUE.

FURTHER DECREASE IN RECEIPTS.

The Free State Exchequer return for week ending November 8 shows a further fall in receipts, the decrease in the past, as compared with the previous week being £133,746. The totals for the past three weeks are:—

November 8	£317,312
,, 1	451,058
October 25	463,798

The details of last week's revenue as compared with the previous week are:—

	Last Week.	Previous Week.
Customs	£125,000	£109,000
Excise	80,000	75,000
Motor Vehicles	1,000	—
Estate Duty	12,000	3,000
Stamps	5,000	9,000
Income Tax	43,000	37,000
Corporation Tax	3,000	—
Excess Profits	—	—
Post Office	—	150,000
Land and Sundry	—	12,893
Other Receipts	48,312	165
	317,312	451,058

Nothing has been issued in the way of payments, so that the whole receipt of £317,312 goes to swell the balance in the Exchequer, which on November 8 amounted to £4,165,098. "Other Receipts" and "Other Issues" are unchanged on the week.

OFFICIAL FIGURES.

The following are the receipts into and issues out of the Exchequer between the 1st April, 1924, and the 8th November, 1924:—

Revenue and other Receipts.	Total Receipts into the Exchequer from April 1, 1924, to Nov. 8, 1924.	April 1, 1923, to Nov. 10, 1923.
Revenue.	£	£
Customs	4,665,000	4,796,000
Excise	4,710,000	6,275,000
Motor Vehicle Duties	172,500	187,000
Estate, etc., Duties	416,000	603,000
Stamps	241,000	285,000
Property and Income Tax (including Super Tax and Mineral Rights Duty)	2,945,000	2,467,000
Corporation Profits Tax	121,000	277,000
Excess Profits Tax	6,000	36,000
Post Office	1,000,000	850,000
Miscellaneous—Receipts on account of Land Purchase Annuities and Sundry Loans	445,986	1,450,763
Other receipts	648,335	794,237
Total Revenue	15,366,821	18,021,000
Other Receipts. Repayment of Temporary Advances—Under the Unemployment Insurance Acts	20,000	—
Money raised by Creation of Debt—By Irish Free State Bills	—	1,714,000
By Savings Certificates	199,500	321,000
Ways & Means Advances—By Public Departments	687,000	1,455,800
Total Receipts	16,273,321	21,511,000
Balance in Exchequer on April 1, 1924, and April 1, 1923	3,394,512	197,112
Total	19,667,833	21,708,112

Expenditure and other Issues.	Total Issues out of the Exchequer to meet payments from April 1, 1924, to Nov. 8, 1924.	April 1, 1923, to Nov. 10, 1923.
Expenditure.	£	£
Central Fund Services	1,300,415	487,739
Supply Services	13,107,520	20,061,350
Total Expenditure	14,407,935	20,549,089
Other Issues. Temporary Advances—Under the Unemployment Insurance Acts	104,000	187,000
Savings Certificates paid off	56,800	3,500
Irish Free State Bills paid off	814,000	—
Ways and Means Advances Repaid—Public Departments	120,000	—
Total Issues	15,502,735	20,739,589
Balance in Exchequer on November 8, 1924, and November 10, 1923	4,165,098	968,523
Total	19,667,833	21,708,112

BRITISH REVENUE RETURNS.

RECEIPTS.

	Estimate for 1924-1925.	April 1, 1924, to Nov. 8, 1924.
	£	£
Customs	101,800,000	61,072,000
Excise	135,900,000	78,561,000
Motor Vehicle Duties	15,600,000	4,965,000
Estates, etc., Duties	56,000,000	36,250,000
Stamps	21,000,000	11,800,000
Land Tax, etc.	1,250,000	660,000
Income Tax	265,000,000	122,044,000
Super Tax	61,000,000	26,940,000
Excess Profits Duty	8,000,000	—
Corporation Profits Tax	20,000,000	10,270,000
Post Office	53,500,000	33,200,000
Crown Lands	900,000	630,000
Interest on Loans	12,250,000	8,678,642
Miscellaneous—Ordinary Receipts	11,850,000	7,283,697
Special Receipts	30,000,000	17,398,347
Total	794,050,000	419,652,686

EXPENDITURE.

	Estimate for 1924-1925.	April 1, 1924, to Nov. 8, 1924.
	£	£
National Debt Services	350,000,000	212,379,057
Road Fund	15,000,000	3,876,044
Payments to Local Taxation	13,150,000	5,637,891
Payments to Northern Ireland	3,500,000	2,702,484
Land Settlement	750,000	354,282
Other Consolidated Fund Services	2,440,000	1,419,751
Supply Services	405,186,000	223,758,398
Total	790,026,000	450,387,909

WORK FOR THE Z.R. 3.

AMERICAN AUTHORITIES EMBARRASSED.

WASHINGTON, Tuesday.

The possession of the dirigible Z R 3, which is, strictly speaking, a commercial airship, but is still under military control, is proving a perplexing problem to the authorities. Suggestions for the airship's future activities vary from an expedition to the North Pole to her operation as a mail carrier from Los Angeles to Honolulu, but, according to a plan submitted to the Bureau of Aeronautics, it is proposed to place her on a regular mail service between New York and London. It is claimed that this suggestion, if carried out, would permit of a monetary return to relieve the authorities of the heavy operating expenses, while assisting commercial interests by expediting important correspondence.—(Reuter.)

The Minister for Justice has appointed Dr. Vincent White, Mr. P. J. Murray, and Mr. P. Brett to be official visitors for Waterford Prison.

KING AT THE CENOTAPH.

THOUSANDS IN TEARS.

WHITEHALL SCENES

AIRMEN SOUND "LAST POST."

FROM OUR SPECIAL CORRESPONDENT.

LONDON, Tuesday.

Looking down to-day on the Cenotaph in Whitehall, one could not help thinking how splendid it is, with the world so hurried and hard and interesting, that men and women should cultivate this flower of remembrance as they do—blossoming in scarlet poppies year after year, filling the streets with a perfume of affection, brightening them with a hope of happiness to come.

Each successive Armistice Day becomes more and more a Day of Remembrance.

It was a lovely autumn day, much more autumn than winter. The pale, low sun threw long shadows northwards along the yellow sand of the open space in Whitehall. Bright new flags, as gay as the poppies in everybody's buttonhole or bodice, drooped against the pillar.

Gloriously living men came marching up to line the side of this open-air chapel of the glorious dead—first the Territorials in khaki, then the airmen in blue, then the sailors, with gaiters encasing their sturdy calves, then the Guards. They played themselves in to "The Soldiers of the Queen," that swinging air which carries one back how many years.

"THE OLD BRIGADE."

Soon afterwards "The Boys of the Old Brigade" came floating down from somewhere near the Horse Guards, and everybody knew that the ex-Service men were approaching, for that tune has come to be regarded as their special property. They lined up along the north, or Trafalgar square, end of the Cenotaph enclosure.

This completed the building of flesh and blood, the four-square human wall around the memorial. Behind the wall the press of worshippers was enormous. Here and there a girl would drop and be carried away. Many hundreds had flowers in their hands to lay at the foot of the Cenotaph presently.

Directly the choir and clergy entered the enclosure a hush fell, and from that moment onwards the tide of emotion rose. The picture of the waiting choir—the boys of the Chapel Royal, in scarlet and gold—was very beautiful in the sunshine. They were waiting for the King, who came at eight minutes before the hour, with his sons, to lay a wreath at the foot of the column.

THE KING'S WREATH.

The King was wearing the khaki of a Field-Marshal's Service uniform. The Prince of Wales was also in khaki as a Guardsman, and the Duke of York in Air Force blue. All three saluted gravely with their eyes on the inscription—"To the Glorious Dead"—before laying their wreaths on the steps.

There were wreaths also from Queen Alexandra, the Government, the various parts of the Empire, the Navy, the Army, and the Air Force. Lord Beatty, Lord Cavan, and Sir Hugh Trenchard respectively brought the last three.

By now the newly-formed Cabinet was also present—Mr. Baldwin, nearest to the Cenotaph, with Lord Cave, the new Lord Chancellor on his left. Alone among members of the late Government was to be seen Mr. Arthur Henderson, standing solitary, very near the door of the Home Office, which he has just quitted. He arrived at the last moment from the direction of the House of Commons, and, there evidently being no place allotted to him, took up his position in front of the troops, but a little aloof from the official party.

THE SILENCE.

For more than five minutes the King stands at attention—a soundless interval, though not quite the tense silence that is to follow. The sun goes in as if a hand had drawn a light curtain across the sky, and a breath of chilly air just touches the flags.

As Big Ben booms the first note of the eleventh hour of the eleventh day of the eleventh month every man bares his head—King and Prince and Lord and Commoner. A gun is fired in Hyde Park. The world seems to breathe more quietly than ever before. The gun sounds again. The people gather themselves from their trance of memory with a long breath.

The drums flutter, roll, roar, and now the trumpeters—fifteen airmen in line—are sounding "The Last Post." Tears are trickling down the cheeks of thousands; the music is too heartrending. Once more we sing "O God, our help in ages past," with the drums rolling all through the last verse. The Bishop of London's voice comes thinly up, praying—

"Grant, we beseech Thee, O Almighty God, that all who here do honour to the memory of our brothers' sacrifice may so be filled with the spirit of their love and fortitude that, forgetting all selfish and unworthy aims, they may live only to the glory of God and to the service of their fellowmen, through Jesus Christ Our Lord. Amen."

The Lord's Prayer, the Blessing, the *Réveille*—that merry rising note to bring us all back from the land of memory into the world of work—and then the bells start ringing.

Edinburgh.—There was a most impressive demonstration at the Castle, the ceremony being witnessed by 8,000 people.

Manchester.—The closely ranked mass in Albert square, the equally dense crowds in St. Peter's square, and all the people lining the routes between the two squares, must have reached a total of nearly 100,000. Yet when the bugles announced the hour of silence, the wave of sound receded, and the hush was complete. This stoppage of all Manchester's great clatter of traffic gave a most impressive sense of peace.

Scarborough.—A wreath of laurel leaves and flowers was taken out to sea by naval men and placed on the water. The "Last Post" and "Réveille" sounded acutely impressive, as the notes came over the water to the town.

Buxton.—The "Last Post" reverberated throughout the Derbyshire hills. At the limestone quarries, blasting shot signals stopped work, and the men gathered round the unique huge block of stone on which the names of the quarry's dead are inscribed.

Glasgow.—Despite heavy rain, dense crowds assembled at the Cenotaph in George square, Glasgow.

York.—Special services were held in the Minster and at the memorial of the North-Eastern Railway Company.

Blyth.—A striking reminder of the war was the arrival in port of the stern portion of the Lion, Admiral Beatty's flagship, to be broken up. The vessel was cut in half as it was too big for the harbour. The second half will arrive to-day in charge of tugs.

SHIP STEWARDS STRIKE.

DISPUTE OVER LIABILITY TO ATTEND LUNATICS.

SYDNEY, Tuesday.

Forty-seven stewards of the Commonwealth liner, Moreton Bay, were recently dismissed for refusing to attend to two passengers who became insane. The Stewards' Union has in consequence resolved to tie-up every Commonwealth liner as it arrives until the management reinstates the dismissed men and accedes to the union's demand that its members shall not be asked to attend to lunatics.—(Reuter.)

IRISH MOTORISTS' UNION.

Mr. T. Morgan Good, F.S.I., presided at a meeting of the Organising Committee of the Irish Motorists' Union, at which it was reported that very satisfactory progress had been made. It was decided to hold a representative public conference in Dublin, to be followed by a dinner, with a view to propagating the aims of the Union.

MAYO ELECTION.

HECKLERS BUSY AT SWINFORD.

AGRICULTURAL POLICY.

If Professor Tierney, the Cumann na nGaedheal candidate, is returned at the head of the poll next Tuesday, his success will be due mainly to the measures that the Government has introduced to help agriculture. Three-fourths of the voters in North Mayo belong to the small farmer class, and the speeches in which Mr. P. J. Hogan, Minister for Lands and Agriculture, has explained the working of the Land Act and the Live Stock Bill have made a strong appeal to them.

Yesterday Mr. Hogan went to Swinford to tell the electors of that and the surrounding districts what his Ministry proposed to do for them. The meeting was scarcely a whit less lively than the one that was addressed by the Minister in Ballina on the previous day.

Mr. Batt O'Connor, who was the first speaker, was subjected to a fair amount of heckling. One young man, the most persistent of the interrupters, kept asking, "What does Mr. McGrath stand for?" while another was shouting that the Republicans had fought, not for men, but for principles.

THE CANDIDATE.

Vigorous speeches were delivered by Professor Tierney and Mr. Hogan, both of whom were equal to the noisiest efforts of the opposition. "Who are you?" a voice demanded when Professor Tierney rose to speak. "I will tell you once, my man," responded the candidate. "I am the son of a small farmer, and was reared on ten acres of land in Galway. I claim to have as much right to speak here as any mealy-mouthed interrupter hiding at the back of a crowd." An outburst of cheering greeted the reply.

Professor Tierney went on to say that he had not the privilege of being a Mayo man, but neither had he the privilege of being one of those who had robbed the banks of Mayo and destroyed the property of the people. He and those associated with him in the present fight stood for work, order and progress.

"The way to get your Republic," Professor Tierney told another interrupter, "is not by robbing banks and blowing up bridges, but by draining your bogs and reclaiming your waste land. The way to get any kind of independence is to settle down and work hard to put the country on its feet." (Applause.)

He reminded them that the reason the young men of the country had to go to Canada was because the "petroleur" and robbers of banks prevented the Government from putting into operation measures that would keep them employed at home.

"What about the British Crown?" shouted a voice. "The British Crown has less power in this country now than you have," the professor retorted, amid cheers. The issue in the election, he declared, was simply whether they were going to vote for the bombers and the petrol-tinners, or for men who would work for the country.

MINISTER HECKLED.

Mr. Hogan was the next to face the heckling. "What about the executions?" he was asked. "I am making no apology for the executions," he declared, amid applause. "If a similar state of affairs necessitated it, there would be more executions. We raised an Army of 30,000 men, we put thousands of young men in jail, and we struck down every Irishman who took part in the attempt to override the will of the people of this country. We did that so that you could rule your own country, and if in the morning there is an Irishman or Englishman who should attempt to interfere with your rights we will strike him down again. This statement was received with cheers and groans.

"I want to tell the interrupters definitely, on behalf of the Government," continued Mr. Hogan, "that we have put the people in the saddle, and that we will keep them there."

At this stage there were more interruptions, and, pointing to a lorry of military that was passing, Mr. Hogan shouted—"I want to tell you that you have men here in green uniform who would beat hell out of them if they started their fighting again. Yes, and they do not own names like Gore-Booth, Markievicz, or Ruttledge, either. Let them start the fight again if they like; let them come along. We are ready for them, and we will finish them in quicker time than before. (More cheers.)

The Minister then went on to deal with the agricultural policy of the Government. One hundred thousand pounds, he mentioned, had been made available to the small farmers for the drainage of their lands, and large sums were available for the reclaiming of part of Mayo.

Turning to the situation in the North, Mr. Hogan spoke of Mr. de Valera's action in contesting Tyrone and Fermanagh at the last election, and said that Mr. de Valera would rather see Sir James Craig ruling the six counties than see the people ruling the twenty-six counties. Now they had a solid phalanx of Unionist members in the North, and for the first time in their history the Nationalists of Tyrone and Fermanagh were without representatives.

There were further cheers and interruptions. "De Valera is a patriot," shouted one man. "Yes," retorted Mr. Hogan, "there is too much patriotism and not enough straight talking. De Valera ran away from every responsibility he was called on to shoulder, and now he is worth more to the Unionists in the North than the whole British Government put together. "In the name of God," concluded Mr. Hogan, amidst cheers, "take the future of this country out of the hands of the long-haired, pale-faced foreigners who have been ruining the country for the last few years.

CROSS-EXAMINATION.

Mr. Hogan had barely finished when a motor car containing Republican speakers arrived on the scene. The occupants dismounted, and from the outskirts of the crowd began to heckle Mr. George Nicholls, who had just begun to address the meeting. One of the hecklers defied Mr. Nicholls to prove that he was taken in arms in Galway in 1916. On Mr. Nicholls's invitation the heckler, a muscular young man, came forward and stood up on the car from which the speakers were addressing the meeting.

"Do you deny that I was taken in arms in 1916?" asked Mr. Nicolls.

"I do deny it," replied the young man.

"Do you deny that I was where I was told to be by Mr. Liam Mellowes, and that I was taken in arms there?" was Mr. Nicolls's next question.

"I do deny it," was the reply.

Mr. Nicolls then proceeded to interrogate the intruder at some length and the audience listened to the exchange with great interest. Finally Mr. Nicolls asked the young man: "Do you know where I was taken at all?" The reply was: "I do not know where you were taken, but I know it was not where you say."

The crowd grew tired of the discussion. There were cries of: "He is only a fraud," and "Put him off the car." The intruder, who kept a beaming countenance throughout, was then hustled off the car and Mr. Nicolls continued his speech.

A DISCLAIMER.

We have received a letter, dated November 11th, from Madam Markievicz, in which she says:—I have just read in this morning's paper the account of a meeting held in Ballina. Mr. Hogan, in his descent to personalities, does not even adhere to the truth when he says "the policy of British rule was to take the land from the people and give it to the Gore Booths and the Markieviczs." It is obvious that he stated this as something to discredit me. No Markieviczs ever owned a rood of Irish land.

DERBY SELECTIONS.

SPORTING LIFE.

1. 0—Bargate.	2.35—Oojah.
1.30—Gay Canopy.	3. 5—Slope.
2. 0—Bachelor's Fort.	3.30—Argeis.

"MAN ON THE SPOT."

1. 0—Unison.	2.35—Oojah, nap.
1.30—Piltdown.	3. 5—Honey Hill c.
2. 0—Bachelor's Fort.	3.30—The Ock.

DAILY TELEGRAPH.

1. 0—Blue Lake.	2.35—Little Mark; if
1. 5—Minter.	ab., Oojah.

LATE NEWS.

THE GOVERNMENT COMPLETE.

A NEW PERSPECTIVE.

The Times observes in a leading article:—A supplementary list of minor appointments practically completes the new Government this morning. There is no more room for speculation about Mr. Baldwin's choice of colleagues. The question now is, what use they are all going to make of their very remarkable opportunity. Certainly, the first signs are all to the good. In the speeches delivered by the Prime Minister and other Ministers at the Guildhall on Monday there was a tone of calm confidence that admirably expressed the present desire and purpose of the nation. The period of illusions, of exaggerated hopes and exaggerated fears is coming to an end. It has taken years to re-establish a proper perspective and to adjust the operative ideas of Government to the new realities.

Mr. Baldwin re-asserted and defined anew the position of the British people and the British Empire. This sober and practical recognition of the fact that the basis of British action in the world is not Downing street or Westminster, not England or Scotland merely, but the whole Commonwealth of widely scattered British nations is very remarkable. In this respect the Government have certainly made a good start; their policy is set in the right perspective. It would be absurd to suggest because of the stress they lay on Empire that their policy is in any sense precautionary or aggressively Imperialist. They simply take their stand on a great fact; they clearly perceive its vital implications, and they draw from them the necessary deductions for a practical policy.

If the work of the new Government enables the British people to recover courage, will-power, and a confident sense of ordered progress; if the nations of the Empire become more closely united in active and intelligent co-operation in all the great interests of the world, such success will be a conspicuous British achievement. It is much that Mr. Baldwin and his colleagues so clearly perceive the new opportunity. It is for them and for the nation under their lead to use it to the full.

COMING BIG LOAN.

£10,000,000 FOR GREECE.

Arrangments are being made for the issue within a few weeks of a loan to Greece under the plan approved by the League of Nations for the establishment of the refugees through the medium of a Refugee Settlement Commission, states *The Times*. The *maximum* amount of the loan was originally fixed at £6,000,000, but in September last the League authorised the raising of the *maximum* to £10,000,000 (actual money) towards which the Greek banks and financial groups have undertaken to subscribe £2,500,000. The service of the loan and the revenues hypothecated to it are to be under the control of the International Financial Commission. Lands suitable for the cultivation of tobacco and cereals, and pasture lands with a total area of 1,250,000 acres are to be allocated by the Greek Government as special security. The present value of these lands is over £13,000,000.

As further security the Greek Government has assigned to the Refugee Settlement Commission certain refugee urban settlements. The houses and shops in these settlements are being sold to the refugees on an instalment plan. In addition the Greek Government will allocate various other revenues, and the total revenue from specific assets assigned to the service of the loan and from surplus revenues already assigned to the International Financial Commission, will amount to £4,586,286.

HUNTING IN IRELAND.

VISITORS WELCOME.

In a letter to *The Times*, a writer, who signs himself "Tally Ho," writes:—In view of the recent serious outbreaks of foot-and-mouth disease in many of the hunting centres of England, I feel it would not be out of place for me to draw your readers' attention to the state of hunting in Ireland. This country has now settled down under its new Government, and I think I may safely say that all hunting visitors will be as welcome as they were before the bad times.

After setting out details as to several packs in Ireland, the subscriptions, etc., which, perhaps will be of interest to those who are contemplating moving their hunting quarters to a country which is free from the bogey of foot-and-mouth disease, the writer concludes—I trust that the above information will be of use to any who have never yet had the pleasure of a fine hunt over the greenest fields in the world, and that we may soon have the pleasure of welcoming them with a heart and a half.

NEXT YEAR'S WEMBLEY.

TWO VIEWS.

The Times, in discussing the Prime Minister's announcement as to next year's Wembley plans, says:—An Exhibition which fell below the standard of this year's effort would do little good, and might injure the *prestige* of British and Imperial manufacturers and commerce; but a second Exhibition which profited by the experience and even the mistakes of the first, provided that it were fully representative of the Empire's resources and output, would materially increase the value of the services rendered to Imperial trade and Imperial unity and understanding by its predecessor.

MOLDAVIAN REPUBLIC.

SOVIET REVOLT AGAINST RUMANIA.

IRISH TIMES FOREIGN SERVICE.
FROM OUR OWN CORRESPONDENT.

BUCHAREST, Tuesday.

A Moldavian Republic was proclaimed yesterday at Tiraspol, according to dispatches received here.

The decision of political leaders to demand sovereignty and separation from Rumania was taken after numerous attempts by the Bolsheviks to create a series of little republics in Bessarabia.

The military authorities in Bessarabia have taken every precaution to prevent any Bolshevik attempts to take advantage of the situation and attack across the Dniester.

It is thought here that General Averescu may be behind the revolutionary forces. It was not thought when his peasant movement was first started that he would ever go so far as to attempt to overthrow the King, but his demands to the Throne for a change of Government failed.

Later.

Further details received here of the proclamation of a Moldavian Republic to-night indicate that it is of purely Soviet origin. Bolshevik leaders who fled from Moldavia several months ago, and who have been living in Tiraspol, across the Dniester, together with political commissars from Moscow, are reported to have organised the affair, and issued proclamations to the Communist elements throughout Moldavia. The Rumanian military authorities have the situation well in hand, and are watching closely for any signs of activity across the Dniester which might indicate Soviet attacks.

LORD CECIL'S POSITION.

The *Daily News* says:—It is to be hoped that the admission of Lord Cecil to the Cabinet without a Departmental appointment means that he will be the Government's representative at Geneva on the Council of the League. The Geneva protocol will shortly come up for ratification in the British Parliament. The Prime Minister has not committed himself one way or the other over this highly controversial document, nor, so far as we know, has Lord Cecil. The effect throughout the world of a British rejection would be extremely serious, how serious Lord Cecil himself should be the first to point out to his colleagues in the Cabinet.

Sir E. Marshall Hall, K.C., in the London High Court, was interrupted in the middle of a sentence by the boom of the gun.

At the end of the silence the members of the London Stock Exchange sang the National Anthem.

MR. BALDWIN'S MINISTRY.

A LONG LIST OF APPOINTMENTS.

SOME IRISH NAMES.

FORMER ULSTER M.P. AS P.M.G.

Mr. Baldwin's Government is now virtually complete. Twenty-seven further appointments are announced to-day, and further announcements regarding the filling of the few remaining vacancies are expected shortly.

Names of special Irish interest among those of the Ministers whose appointments are announced to-day are those of Sir William Mitchell-Thomson, Colonel Walter Guinness, Mr. Ronald McNeill, and Colonel J. T. C. Moore Brabazon.

The King has been pleased to approve the following appointments:—

Minister of Pensions: Major the Right Hon. G. C. Tryon, M.P.

Major Tryon, son of the late Vice-Admiral Sir G. Tryon, was born in 1871; he saw much military service, was Under-Secretary of State for Air in 1919, and Minister for Pensions in Mr. Baldwin's former Government.

Postmaster-General: Sir William Mitchell-Thomson, Bt., K.B.E., M.P.

Born in Edinburgh in 1877, Sir William Mitchell-Thomson was for years engaged in West India business. He represented North Down in Parliament from 1910-18, and was Parliamentary Secretary to the Ministry of Food in 1920-21, and to the Board of Trade, 1921-22.

Minister of Transport: Lieut.-Colonel the Right Hon. Wilfred Ashley, M.P.

Colonel Ashley, born in 1867, was Conservative Whip 1911-13; he was Parliamentary Secretary to the Ministry of Transport in Mr. Baldwin's former Government. He is brother-in-law to Sir Hamar Greenwood.

Financial Secretary to the Treasury: Lieut.-Colonel the Right Hon. Walter Guinness, D.S.O., M.P.

Colonel Guinness, born in 1880, is third son of the first Earl of Iveagh. Educated at Eton, he served through the South African War, was wounded, and was mentioned in despatches. He served also in the European War, was thrice mentioned in despatches, was awarded the D.S.O. in 1917, and was awarded a bar to it in 1918. He was Under-Secretary of State for War in 1922. His majority as Unionist representative of Bury St. Edmunds in 1923 was 1,411, now it is 4,833. He was Assistant Secretary to the 1917-18 War Cabinet, and British official representative on the Permanent Mandates Commission of the League of Nations.

Lord Advocate: The Right Hon. William Watson, K.C., M.P.

Born in 1873. Mr. Watson was Solicitor-General for Scotland in 1922, and was Lord Advocate in Mr. Baldwin's former Government.

Solicitor-General: Sir Thomas Inskip, C.B.E., K.C., M.P.

Sir Thomas Inskip, born in 1876, was head of the Naval Law Branch of the Admiralty in 1918. He was Solicitor-General from 1922 to 1923.

Solicitor-General for Scotland: Mr. D. P. Fleming, K.C., M.P.

Born in 1877, Mr. Fleming practised at the Scottish Bar, won the M.C. in the Great War, and resumes the office he held in 1922-23.

Under Secretary of State for Home Affairs: Mr. Godfrey Locker-Lampson, M.P.

Born in 1875, Mr. Locker-Lampson served in the Foreign Office and Diplomatic Service, represented Salisbury as a Unionist from 1910 to 1918, and Wood Green from 1918. He was Parliamentary Private Secretary to the Home Secretary in 1917, and to the Assistant Foreign Secretary in 1918. He is author of several works of considerable note, including "Ireland in the Nineteenth Century," and "Oratory: British and Irish."

Under Secretary of State for Foreign Affairs: Mr. Ronald McNeill, M.P.

Mr. McNeill, born in 1861, is the only surviving son of Edmund McNeill, J.P., D.L., of Craigdunn, Co. Antrim. He was member for the St. Augustine's Division of Kent from 1911 to 1918, when the redistribution of seats took place, and was returned for the Canterbury Division, which he has since represented. He was a member of the "Die Hard" group in the 1918 Parliament. He became Under-Secretary for Foreign Affairs in 1922 in Mr. Baldwin's Government. Mr. McNeill is a Master of Arts of Oxford University, and a barrister of Lincoln's Inns. He was Assistant Editor of the "Encyclopædia Britannica" (1906-1916), Assistant Editor of the *St. James's Gazette*, 1899, and Editor 1900-1904.

Under Secretary of State for War: The Earl of Onslow, O.B.E.

Born in 1876, the fifth Earl of Onslow has had a distinguished diplomatic, parliamentary and military career, and was Parliamentary Secretary to the Board of Education in 1923.

Financial Secretary to the War Office: Captain H. Douglas King, C.B.E., D.S.O., M.P.

Born in 1877, Captain King followed the sea at the beginning of his career; later he took up law. He won distinction during the war in the R.N.V.R. He sat in Parliament for North Norfolk from 1918-1922, and for South Paddington since 1922. From 1920-22 he was Parliamentary Private Secretary to Sir Hamar Greenwood.

Under Secretary of State for India: Major the Right Hon. Earl Winterton, M.P.

Born in 1883, the sixth Earl Winterton served through the war, and returns now to his old post, under Mr. Baldwin.

Under Secretary of State for the Air: Major Sir Philip Sassoon, Bt., G.B.E., C.M.G., M.P.

Born in 1888, Sir Philip represented the Hythe Division in 1912; he was Parliamentary Secretary to Mr. Lloyd George, and during the war was Private Secretary to Sir Douglas Haig.

Parliamentary and Financial Secretary to the Admiralty: Mr. J. C. C. Davidson, C.B., M.P.

Born in Aberdeen in 1889, Mr. Davidson was Private Secretary in succession to Lord Crewe, Mr. Harcourt, Mr. Bonar Law. He was Chancellor of the Duchy of Lancaster in 1923.

TO-DAY'S INDEX.

	Page.
LEADING ARTICLES:	
The Cross of Peace	6
Britain and America	6
Titles in France	6
Senator Lodge	6
GENERAL:	
Armistice Day	7-4
Broadcasting Programme	3
Cork Commissioner	3
Derelict Ship in the Atlantic	7
Dublin, Belfast and the Provinces	5
Greater Dublin	8
Ireland's Proud Record	9
King at the Cenotaph	7
Mayo Election	7
Mr. Baldwin's Ministry	7
Mussolini's Plans	8
Spanish Revolt	7
Submarines of the Future	8
Surprising Step by Denmark	8
Theatre Tax Challenged	8
U.S. Markets	8
Wembley 1925	7
Woman and Her Home	3
Yesterday's Cases in the Courts	5
LETTERS TO THE EDITOR:	
Armistice Day	8
The Preservation of Game	8
Dazzling Head-Lights	8
FINANCIAL NEWS	11
MARKET REPORTS	3
SPORTING NEWS	10

Civil Lord of the Admiralty: Earl Stanhope.

Born in 1880, the 7th Earl Stanhope served in the South African War and the Great War. He married Lady Eileen Browne, daughter of the Marquess of Sligo, in 1921.

Parliamentary Secretary of the Board of Trade: Sir R. Burton Chadwick, M.P.

Born at Birkenhead in 1869, Sir Robert Chadwick is head of the firm of Joseph Chadwick and Sons, shipowners. He was Director of Munitions in 1916, and Director of General Stores and Transport in 1919.

Secretary to the Mines Department: Lieut.-Colonel G. R. Lane-Fox, M.P.

Born in 1870, Colonel Lane-Fox is a barrister. He served through the Great War, and returns now to the post he held in 1922. He married a daughter of Viscount Halifax.

Parliamentary Secretary to Overseas Trade Department: Mr. A. M. Samuel, M.P.

Born in Norwich in 1872, Mr. Samuel was Lord Mayor of that city in 1912 and 1913. He is head of one of the oldest families of purely English Jews. He has had a brilliant parliamentary and administrative career, and is author of works on finance, shipping, fisheries, Roman architecture, George Borrow, and legal topics.

Parliamentary Secretary to Ministry of Agriculture and Deputy Minister of Fisheries: Lord Bledisloe, K.B.E.

Born in 1867, Baron Bledisloe is one of the most eminent living agricultural authorities; he has served on various Advisory Committees connected with agriculture, and is author of many publications on rural and educational topics.

Parliamentary Secretary to the Ministry of Labour: Mr. H. B. Betterton, C.B.E., M.P.

Born in 1872, Mr. Betterton was at the War Trade Intelligence Department in 1915 to 1918, and now resumes his old post under Mr. Baldwin.

Parliamentary Secretary to General Post Office: Viscount Wolmer, M.P.

Born in 1887, Viscount Wolmer is eldest son of the Earl of Selborne. He was Parliamentary Secretary to the Board of Trade in 1922-23.

Parliamentary Secretary to the Ministry of Health: Sir Kingsley Wood, M.P.

Son of the late Rev. Arthur Wood, Wesleyan minister, Sir Kingsley Wood was knighted in 1918. He is senior partner of Kingsley Wood and Co., solicitors. He has had extensive administrative experience.

Parliamentary Secretary to the Ministry of Pensions: Lieut.-Colonel the Hon. G. F. Stanley, C.M.G., M.P.

Born in 1872, Colonel Stanley is sixth son of the Earl of Derby, and married in 1903 Lady Beatrix Taylour, youngest daughter of the Marquess of Headfort. He was Financial Secretary to the War Office in 1921-22, and Parliamentary Under Secretary to the Home Office, 1922-23.

Parliamentary Secretary to the Board of Education: The Duchess of Atholl, M.P.

The Duchess of Atholl, who is deeply interested in education, is the first lady to hold office under a Conservative Government.

Parliamentary Under Secretary for Health for Scotland: Captain Walter E. Elliot, M.C., M.P.

Born at Lanark in 1888, Captain Elliot returns to his old post.

Parliamentary Secretary to the Ministry of Transport: Lieut.-Colonel J. T. C. Moore Brabazon, M.P.

[Born in 1884, Colonel Brabazon is son of Lieutenant-Colonel J. A. H. Moore Brabazon, of Tara House, County Meath. He was a pioneer motorist and aviator. He has represented the Chatham Division of Rochester since 1918.]

Under Secretary of State for the Colonies: This post has been offered to Major the Hon. W. Ormsby-Gore, M.P., but owing to his absence in East Africa no reply has yet been received from him.

[Major Ormsby-Gore, born in 1885, is eldest son of Baron Harlech, and married in 1913 Lady Beatrice Cecil, daughter of the Marquess of Salisbury. He was Under Secretary of State for the Colonies in Mr. Baldwin's former Government.]

Further announcements will be made shortly with regard to the appointments remaining to be filled.

ANGLO-AMERICAN UNITY.

MR. BALDWIN ON FRIENDLY CO-OPERATION.

Lord Balfour presided yesterday afternoon over the first Walter Page lecture given by Sir Auckland Geddes, under the auspices of the English-Speaking Union, at the Central Hall, Westminster, when an audience of nearly 3,000, including the Prime Minister, American Ambassador, and various foreign representatives assembled.

Sir Auckland's lecture was entitled "The Future of Ambassadorship," and was introduced by encomiums of Mr. Page by Lord Balfour, who said that there was no faith that he held more sincerely than that the future of the world in no small measure depended upon the friendly co-operation of the English-speaking peoples.

In a speech of thanks to the lecturer subsequently, Mr. Baldwin said that, important as Columbus's discovery was in its time, there was no more important discovery to-day than the discovery of England by Americans and the discovery of America by Englishmen.

He agreed with Sir Auckland about the bonds of the ocean. The sea to the Greeks was estranging, but it was a symbol of unity. The sea had ceased to be a separator of nations, as they learned most unhappily in the last war. Let them try to see that so far as they were concerned it was no longer a separator, but the highway of the brotherhood of nations in the future.

NEVADA'S BURIED CITY.

REMARKABLE DISCOVERY.

IRISH TIMES FOREIGN SERVICE

From Our Own Correspondent.

RENO, NEVADA, Tuesday.

The first detailed account of a buried Pueblo city, which 3,000 or more years ago housed probably 20,000 persons, in South-Eastern Nevada, has been brought to Reno by Mr. M. R. Harrington, of the Museum of the American Indian, of New York City, who returned from a visit of investigation.

"The ruins, covered with sand, run in a continuous line six miles, and are about a half mile wide," he said.

"The outlines of houses of stone and a lobe of stone pavements are clearly seen. Corner-stones jutted out of the sand, and here and there the rectangular ground plan of a house could be seen. Everywhere were myriads of pieces of broken pottery.

"We found corncobs about three inches long, and evidence that the people lived on the fruits of the chase and agricultural products. We found arrowheads and bones of deer."

An expedition is being organised to uncover some of the buildings.

THE ABBEY THEATRE.

"JUNO AND THE PAYCOCK."

Mr. Casey's popular piece, "Juno and the Paycock," has been substituted for "The Glorious Uncertainty" at the Abbey Theatre this week, owing to the illness of Miss Eileen Crowe. It was very effectively presented last night to a large audience.

The succession of tragedies that visit a Dublin tenement during the civil commotion of 1922 are lightened by an element of comedy, which was provided by Barry Fitzgerald, who, as "Captain" Jack Boyle, deplores "the state of chassis in the country," and by F. J. McCormack ("Joxer" Daly), his fair-weather friend. Others who played leading parts capably were Sara Allgood, Maura Delany, Christine Hayden, Shelah Richards, Michael J. Dolan, and Arthur Shields. Also in the cast were May Craig, Eileen O'Kelly, P. J. Carolan, G. J. Fallon, Tom Moran, Peter Nolan, and Tony Quinn.

The orchestral selections were up to the usual high standard.

A strike of dock workers has occurred at Rotterdam, owing to the refusal of the shipowners to grant an increase in wages.

MUSSOLINI'S PLANS.

PREPARING TO PAY DEBT TO U.S.

KEEPING THE FASCISTI IN CHECK.

IRISH TIMES FOREIGN SERVICE.

From Our Own Correspondent.

ROME, Tuesday.

"That is nothing." In these words Premier Mussolini, in an exclusive interview with me, described the opposition against the Italian Government which reached the high peak by the Fascisti attack on the *Italia Libera* group on November 4.

Signor Mussolini will recommend the dissolution of Parliament, and the proclamation of a dictatorship, if necessary, to execute the economic and political programme he is initiating to put Italy amongst the foremost nations of the world.

Despite the opinion of the Italian newspapers that events since November 4 constitute the most serious blow dealt to the Fascisti Government since the Matteotti murder, Italy's spectacular Premier refuses to be bothered.

"It is I who is holding the Fascisti in check," he declared. "If I should let them go, as they are pleading, the Opposition would go like that." Here Mussolini blew on the palm of his hand, as if blowing off dust. "I shall inform the majority, now supporting the Government, of this when I address them. I shall inform the members exactly how many Fascisti are now in jail."

The number is estimated at over 3,000.

"The Opposition trembles with fear, and it is to me they telephone to beg for protection. They know were it not for my restraining hand there would be no Opposition."

Signor Mussolini declared that he has already started machinery to negotiate the payment of the Italian debt to the United States. "We are ready to pay the sums we were given, and we expect the same liberal terms which wealthier England received."

"We are already a long way towards economic salvation of the country. The programme must be based upon the highest industrialisation—agriculture and industries. Our emigration problem is most serious, as the surplus reached two and a half millions yearly."

Italy's foreign policy, he declared, is peace and dignity, but the Government would always protect the interests of its citizens.

LETTERS TO THE EDITOR.

ARMISTICE DAY.

TO THE EDITOR OF THE IRISH TIMES.

Sir,—Many of your readers may be interested to read the three last verses of some lines headed "The Nameless Dead," which appeared in the *Westminster Gazette* in the first autumn of the war, over the name of B. Paul Neumann. They pay a worthy tribute to those whose death we commemorate to-day.—Yours, etc.,

E. P. Culverwell.

Trinity College, Dublin,
November 11th, 1924.

O, gallant hearts, untimely dead,
What word shall o'er your graves be said?
What fair memorial lines shall keep
Your memory living while you sleep,

And tell to peoples yet unborn
The terrors of that awful morn
When the rude War Lord flung his bands
Across the peaceful, smiling lands;

And keep for you the noblest strain
Who paid the price, who bore the pain,
Whose blood was freely, nobly shed,
O, nameless, unforgotten dead!

THE PRESERVATION OF GAME.

TO THE EDITOR OF THE IRISH TIMES.

Sir,—There are some points relative to the preservation of game in Ireland that have not been touched on in the correspondence you were good enough to publish lately. May I mention some of them? By the present game certificate the holder is authorised to kill game, and he can do so legally by traps, nets, snares, etc. In any new legislation the certificate or licence should restrict him to shooting game. I know from my experience in many counties in Ireland that game is trapped, snared, etc.—I do not say by many certificated persons, but it ought to be made illegal for anyone to kill game in any way but by fair shooting.

Then it should be made a serious offence to leave corn sheaves, stooks, etc., out after harvest-time for the purpose of attracting game to be shot or trapped, as is frequently done. In fact, I should say that it ought to be made illegal to shoot game on the ground (unless a wounded bird), as a pot-shot at a covey, especially when snow is on the ground, often wipes the whole, or nearly the whole, lot out. Snipe and woodcock are not game, but a game certificate is required to kill them legally. I would suggest that wild duck and teal might be put in the same category, as at present the 10s. licence-holder has all the privileges of the £3 one by saying that he is out after duck, and there is no bird more mercilessly destroyed than young wild duck, which are shot from June onwards.

I would also suggest that the partridge open season should be put back to the old time, the 20th September. Immediately after the passing of the Act changing it from that date to the 1st I moved a resolution before the Game Protection Association to have it rescinded, and succeeded in getting it passed, but nothing further was done about it. I also think that snipe might be shot in September. I am a very old sportsman, and have observed that snipe are plentiful in September and that a great number leave the country about the end of that month, to be succeeded later on by the foreign supply towards the end of October. A great number are thus lost that in no way increase the number later on.

To summarise the causes of the scarcity of game in Ireland, they are the 10s. licence, the parcels post, the illegal buying and selling of game; the quantity of vermin, especially magpies, which are the worst; and if a man in every county were paid for one month—say, from the middle of April to the middle of May—to go round on a bicycle and fire two or three shots of B.B. into every nest he saw it would do an immense lot of good. I used to do it myself and found it most effective. Another bad lot are straying dogs. As to faxing cartridges, it would be of no use: the class that poach would load their shells two or three times. A great question is the charge for a licence to shoot. My sympathies have always been with the sportsman whose means do not allow him to rent or own a shoot, but who enjoys his odd day and shoots fairly; so I am not in favour of a very heavy charge. I am encouraged to think that there is a good time coming when I can say that I have taken out a £3 game certificate for sixty-five consecutive years—bar the two years of the Irish war—and was never asked to show one until this season.—Yours, etc.,

Maxwell J. Boyle.

Annagola, Co. Monaghan,
November 10th, 1924.

DAZZLING HEAD-LIGHTS.

TO THE EDITOR OF THE IRISH TIMES.

Sir,—The dazzling head-lights on motor cars in the streets render traffic after dark difficult and dangerous. Many motorists do not seem to know that head-lights and side-lights are provided for different purposes. The side-lights are intended for use in places which are sufficiently lighted and as a guide to approaching traffic. The head-lights are for use in unlighted places. It follows, therefore, that side-lights alone should be used in well-lighted parts of the city. The civic authorities would be aiding traffic if they prohibited the use of head-lights in well-lighted streets, where there is no sense in using lights which blind people. Formerly candle-lamps alone were used.—Yours, etc.,

"Motorist."

Dublin, November 11th, 1924.

BANK OF IRELAND CLERKSHIPS.
Result of October exam. just announced. Successful from SKERRY'S COLLEGE, 76 St. Stephen's Green, Dublin:—Messrs. D. N. Hogan (FIRST PLACE), J. J. Coyne, T. W. V. Taylor, W. J. Cassidy, P. J. Birdthistle, C. P. O'Loghlin, A. D. Tydall, James H. Clarke, A. J. Murray.—(Advt.)

ARMISTICE DAY.

(Continued from Page 7, Column 2.)

wreaths offered at the Cross. Besides those mentioned, they came from:—

British Red Cross (per Sir John Lumsden),
Hibernian United Services Club,
The Committee and Members Kildare street Club,
Senator General Sir Bryan Mahon,
Major Bryan Cooper, T.D.,
Mrs. Lennox Conyngham (to the 6th Connaught Rangers),
Miss Hickie, "Memory of 16th Division";
Kingstown ex-Service Men,
Rathmines ex-Service Men,
Mrs. Shiel (to the 1st Royal Munster Fusiliers),
Dawson Street Badminton Club,
Irish Guards' Old Comrades' Association,
"Bluebell" ex-Service Men,
Colonel Maurice Moore (to the Connaught Rangers),
Leopardstown Park Hospital,
Blackrock Ministry of Pensions Hospital,
Liverpool, London and Globe Insurance Company
Admirers of the Dublin Fusiliers,
Women Workers, Trinity College,
Adelaide road Presbyterian Church,
A Connaught Ranger's Widow,
Trinity College ex-Service Men,
A. Porter and Mrs. A. Porter,
Ex-Service Staff of the Representative Body Church of Ireland,
Ex-Service Staff, Guinness and Co.
Post Office Telephone Department ex-Service Staff,
Conservative Workingmen's Club,
Railway and Steampacket Union,
Rugby Union (to an unknown soldier),
Victoria quay Level, Guinness's Brewery,
Dublin University,
Ex-Service Women,
Royal Field Artillery,
Black Watch,
Royal Irish Regiment,
Salvation Army,
Great Northern Railway,
Great S. and W. Railway,
L.M. and S. Railway,
Dublin Insurance Officials,
Veterinary College,
St. Andrew's College,
Wesley College,
Longford ex-Service Men,
Monkstown Rugby Club,
Killester ex-Service Men,
Pembroke ex-Service Men,
Lansdowne Football Club,
18th R.I. Regiment,
A War Widow,
St. Michael's Meeting,
Q.M.A.A.C.,
Northern Bank,
Royal Irish Auto. Club,
Misses Orme,
Wanderers Rugby Club,
Mercer's Hospital,
Inchicore ex-Service Men,
"An Irish Colleen,"
Irish Lights Office Staff,
Girl Guides and Rangers,
Clontarf Football Club,
Irish Rugby Union,
Two Irish Girls.

Among the individual remembrances were:—Gerald Plunkett, Rifleman England, R.I.R.; Lieut. A. R. Kingham, Lieut. E. P. Harpur, 7th R.I.F.; R. Shackleton, 8th Hussars; Capt. J. H. Jessop, Canadians; Lieut. D. Hamilton, R.I.R.; Pte. A. Holohan, R.D.F.; Second Lieut. C. Grant, R.I. Regt.; Sergt. Menson, R.D.F.; Thomas Steel, British Columbia Regt.; J. Glen, Leinster Regt.; E. and D. La Touche, L. Elvridge, 3rd Connaught Rangers; T. Ireland, Lieut. Henley, R.I.R.; Capt. J. S. Mowbray, Black Watch; T. Kinnear, S.I.H.; J. Clinchin, R.D.F.; T. Hare, 2nd R.D.F.; Capt. Malcolmson, R.E.; C. Qualls, R.E.; Sergt. J. Lawless, 7th Leinsters; A. R. Bell, R.D.F.; M. Rogers, R.D.F.; Sapper P. F. J. M'Donnell and Sapper E. Gibson, R.E.; ex-Service Staff Guinness and Co.

Capt. W. Fogarty, S.I.H.; Warrell, R.D.F.; W. V. Corlston, 36th Div.; Lieut. Valentine, R.D.F.; James Tidy and John Tidy, R.I.Fus.; Lieut. Frank, A. C. Vigors, R.D.F.; J. E. Day, R. Irish Regt.; "Daddy whom I never saw"; T. M. Kettle, R.D.F.; R.A.S.C., from Widow and Son; Capt. H. and Lieut. Poulter, Lieut. Grant, R.I. Regt.; Eric, 1st R.A.F.; Lieut. O'Farrell, P. Butler, Lieut. Mansfield, 10th R.D.F.

Mrs. Forsyth's three brothers; Lieut. Moore, Conn. Rangers; Nurse Stewart, Q.A.I.N.S.; Barrington, 2nd Hants; Lieut. Finlay-Kerr, R.I.R.; Second Lieut. Vic. Lentaigne, and Conn. Rangers, Uncle Jack.

Our dear Daddy; J. Hanton, Irish Guards; Capt. Parker, Conn. Rangers; Vivian; Lieut. W. Doyle, M.C.; Lieut.-Colonel J. Lenox-Conyngham, 6th Conn. Rangers; W. Grenville.

Brother and Cousin; P. Malone, Cyclists' Corps; Lieut. G. Baillie, R. Inns. Fus.; Capt. A. H. Weldon, R.I. Fus.; D Company, the Pals, R.D.F.; J. Curtis, R.D.F.; Royal Innis. Fus.; Lieut. W. H. Segrave; Fideles; W. F. A. Mathews, R.I.F.; Pte. T. Latimore, R.A.M.C.; T. Fleming; 86 Men of Wesley College; Tulloch, Conn. Rangers.

Lieut. J. S. Emerson, V.C., Innis. Fus.; C. Despard, D.S.O., M.C., Royal Dublin Fusiliers; E. H. Gould and A. M'Donald; W. Lawlor; D. Mansell; P. J. Wade, 10th Dubs.; The Whaleys; Capt. C. J. Conyngham, R.A.M.C.; J. Kinsella; Stewart Marchant, R.D.F.; Sergt. R. J. Griffin, 3rd; Lieut. F. S. Woodcock, 6th Conns.; Gallant Canadians; A. Tennant; Capt. R. J. Gelsford, R.F.A.; J. H. Halligan, R.I. Rifles; Pte. H. J. Dover, R.D.F.; H. P. Ashton, Irish Guards; Pte. G. Wheeler, Leinsters; L. J. and M. Corrath, R.D.F.; J. Taylor, Conns.; Corpl. T. Cullen, K.O.S.B.; Capt. J. M. Hoffe; Lieut. Brodie Conty, D.S.C., R.N.R.; Jack, Royal Dub. Fus.; Archie, R.D.Fus.; M. Carey; G. H. Harper.

The Legion's guard of honour at the Cenotaph was dismissed shortly before midnight, when its place was taken by a *posse* of police, which remained throughout the night. Before leaving their posts the ex-Servicemen bared their heads before the Cross, and paid a last tribute to the memory of their fallen comrades. As they were dispersing a motor car drew up at the Cenotaph, and a man stepped out to lay at the base of the cross a wreath from the officers, non-commissioned officers and men of the Royal Inniskilling Fusiliers.

IN THE CHURCHES.

ST. PATRICK'S CATHEDRAL.

At St. Patrick's Cathedral, Dublin, yesterday, there was a special commemoration Service at 10.45. The officiating clergy were the Dean (Dr. Lalor), the Rev. J. H. Atkinson, M.A. (Vicar), and the Rev. J. J. Butler, M.A. (Succentor). There was a large congregation. The Service began with the Litany, followed by the two minutes' silence at 11 o'clock. Shortened morning prayer followed, special prayers being offered for a "true and lasting peace," and for the League of Nations.

The first Lesson was read by the Rev. J. W. R. Campbell, M.A., Methodist Minister, and the Rev. J. D. Osborne, D.D., Presbyterian Minister, read the second Lesson.

The Anthem was the "Hallelujah Chorus" from Handel's "The Messiah." The singing was excellent. Dr. George H. P. Hewson was at the organ, and the Service was to the setting by Stanford in B flat. The Boy Scouts paraded, and laid a wreath of poppies and laurels on the memorial to the Scouts who fell in the Great War. Assistant-Divisional Commissioner Preston was in charge of the Scouts, and Assistant-Divisional Commissioner Miss Armstrong had charge of the cubs. At the conclusion of the Service a verse of "God Save the King" was sung.

CHRIST CHURCH CATHEDRAL.

At Christ Church Cathedral the Very Rev. H. B. Kennedy, B.D., officiated, and there was a large congregation. The two minutes' silence was observed at 11 o'clock. The Service included special prayers for peace. The Anthem was "Happy and Blest are They" (Mendelssohn). Mr. T. H. Weaving was at the organ. The Service was followed by Holy Communion. At the close "God Save the King" was sung. The offertory was for the British Legion of ex-Servicemen (Irish branch).

Special Services were also held at St. George's, Christ Church (Leeson Park), St. Bartholomew's, St. Stephen's, Dalkey, Harold's Cross, St. Ann's, North Strand, Drumcondra, etc.

AT THE LAW COURTS.

WREATHS FROM THE BAR.

The two minutes' silence was observed with solemnity in the High Courts of Justice, Dublin Castle. Where the memorial tablet to members of the Irish Bar who fell in the Great War is situated, off the landing at the top of the main staircase, there had assembled a large gathering, wearing poppies, and included judges of the High Courts, King's Counsel, senior and junior members of the Bar, and relatives of the gallant men whose memory was being honoured. The High Court judges present were:—Mr. Justice FitzGibbon, Mr. Justice O'Shaughnessy, Mr. Justice Wylie and Mr. Justice Johnstone. Judge Drumgoole was also present, and officials of the Courts attended.

At eleven o'clock, when a bell was sounded by the crier of the Law Library (Mr. J. Campion) all bowed their heads, and remained paying their silent tribute until the expiration of the two minutes, had been intimated by the renewed sounding of the bell. Then Mr. R. D. Murray, father of the Irish Bar, approached the memorial and deposited under it a wreath of laurel and poppies from the Bar of Ireland. When he had stepped back, Serjeant Hanna approached with a similar wreath, from the Bar of Northern Ireland and placed it beside that from the Bar of Ireland.

Mr. Samuel L. Brown, K.C., on behalf of the family of the late Mr. Gerald Plunkett, deposited a beautiful wreath of natural red carnations and white chrysanthemums, "In loving memory of Gerald Plunkett, killed in action at Gallipoli, 4th June, 1915"; and Mr. Frank Lillie deposited a laurel and poppy wreath, "In proud and loving memory of Lieutenant Martin A. Lillie, Royal Irish Regiment, R.F.C., killed Battle of Arras, 11th April, 1917."

The ceremony, simple and dignified in its character, then concluded.

NEW CANADIAN PACIFIC DIRECTOR.

MONTREAL, Tuesday.

The vacancy on the board of directors of the Canadian Pacific Railway, caused by the death of Lord Shaughnessy, has been filled by the appointment of Mr. R. H. McMaster, vice-president, director of the Steel Company of Canada and of other important companies.—(Reuter.)

THEATRE'S TAX CHALLENGED.

OTHER MANAGERS MAY FOLLOW SUIT.

FREE TICKETS WITH BOXES OF CHOCOLATES.

From Our Own Correspondent.

LONDON, Tuesday.

Mr. T. F. Dawe, of the Shaftesbury Theatre, is determined to carry out his chocolate-box crusade against the payment of entertainment tax by the theatre.

In order to call attention to the relative positions of the theatres and the cabarets in this matter of entertainment tax, Mr. Dawe proposes to admit patrons to the Shaftesbury Theatre, where "Toni" is being played at present, on the purchase of a box of chocolates at the box office. On a 10s. 6d. stall, one of Mr. Dawe's staff stated yesterday, 2s. is paid in tax.

"We intend to devote this surplus to the provision of boxes of chocolate, which will be presented to the audience along with their tickets. If the cabarets can provide food and entertainment without paying tax, we can do the same.

"This is not a stunt, but a serious endeavour to call attention to the anomalies of the situation. We shall start on Monday and carry on with it. Arrangements are now being made at the theatre for the supply of the chocolates. The gallery patron will get his chocolate equally with the man in the stalls."

There is a prospect that other managers may follow Mr. Dawe's lead.

Mr. Tom B. Davis, President of the Theatrical Managers' Association, said that he thoroughly approved of Mr. Dawe's stand. "It is perfectly ridiculous that the cabarets should escape," he said, "and I think you will find that managers elsewhere will adopt similar methods. The matter has been discussed in and out and round about."

An official of the Inland Revenue was guarded on the subject of what action they are likely to take in reply to the managers' chocolate-box offensive.

"They have not done it yet," he said. "When they do it, and we get evidence about it, we shall, no doubt, consider what we shall do."

SUBMARINES OF THE FUTURE.

GERMAN PROFESSOR'S PLANS.

From Our Own Correspondent.

LONDON, Tuesday.

Professor Oswald Flamm, designer of the giant submarine cruisers, which were described in the Press early in the present year, has contributed to the latest issue of *Marine Rundschau* an article giving further particulars of his plans.

The *Marine Rundschau* is the official naval organ of the German Ministry of Defence. While Professor Flamm thinks that battleships and other surface men-o'-war are still indispensable, he claims for the submarine a higher place in future naval warfare than it occupied during the late struggle.

Turning to his own designs, he emphasises the supreme importance of stability in submarines. This problem, which is supposed to have baffled foreign designers, has now been solved by adopting a new form of hull, of which a sectional diagram is given. It ensures perfect stability, he claims, while diving, and when running submerged conduces to steadiness of trim, and enables relatively enormous weights to be carried on the upper part of the hull.

One of his largest projects is a diving cruiser of 7,067 tons, which would carry defensive armour weighing 614 tons and an armament of turret guns, quick-firers and torpedo tubes, with a weight of 800¼ tons. His submarine minelayer of 7,734 tons displacement would carry a thousand mines, each weighing a ton. Of the two ships, he thinks the minelayer would be the most formidable in war.

Professor Flamm states that all the principal navies are now building under-sea cruisers of 4,000 tons and more. So far as is known, he says, these vessels depend for their stability on ballast, which is so much dead weight to carry. While admitting that British constructors are likely to turn out good designs, he finds it impossible to judge the quality of their boats without knowing how stability is assured. If no ballast is used the system of construction must border on that which he has patented in all the leading countries. In any case, he says, the British have known of my detailed plans since the year 1919.

"At the present time, continues the professor, Britain is building the big submarines, X 1 to 10, which carry a heavy burden on deck and 250 tons of ballast is stored in the bottom. The British Navy has already suffered from the consequences of this method of distributing weights, for the battleships of the Royal Squadron class once they start rolling are never on an even keel."

Some of the above statements are inaccurate and others must be pure surmise. For example, it is not true that ten submarines of the X class are building, only one has been built so far, and as all particulars of the X 1 have been withheld the amount of ballast, if any, which this boat carries is mere guesswork. Professor Flamm has still to explain why he and other German designers were unable during the war to turn out heavily armed submarines of good stability, whereas British constructors succeeded in building boats which mounted 12-inch guns, and yet possessed a high degree of stability.

"THE PURSE OF THE NATION."

THE IMPORTANCE OF THE MINES.

Sir Adam Nimmo, addressing Glasgow Rotary Club yesterday, said that coal had been the sport of politicians and the centre of a great deal of industrial agitation; but coal was the purse of the nation in developing its overseas trade and bringing back those raw materials and food essential to the life of the people.

They had to consider whether nationalisation, unification or some joint system of control would enable them to keep up the output of coal and maintain their place in the overseas markets. If they could not answer that bedrock question satisfactorily they had no business to experiment with the coal industry. If they took a wrong turning in the industry, it meant disaster to the people. If they introduced any commonweal system into any British industry and withdrew private enterprise and initiative, then that industry would slow down.

TERRINGTON LIBEL ACTION.

Upon the resumption of Lady Terrington's libel action against the *Daily Express* in the King's Bench yesterday, Sir Edward Marshall Hall, for the defence, submitted that the article complained of was not libellous.

Sir Ellis Hume Williams, for the plaintiff, said that the real point was that an attack was made upon Lady Terrington during the election. The report of the interview was grossly inaccurate.

Judgment was given for the defendants with costs.

KERRY FARM FIRE.

A hayshed and sixty tons of hay, ten tons of straw, a stack of corn and a donkey, the property of Thomas O'Sullivan, Derry, five miles from Listowel, have been destroyed by fire. The origin of the outbreak was accidental.

Insurance at low rates with Phoenix Assurance Co., Ltd., 10-12 Trinity street, Dublin.—J. R. Warner, Manager. Agents everywhere.—(Advt.)

SURPRISING STEP BY DENMARK.

ARMY AND NAVY TO BE ABOLISHED.

IRISH TIMES FOREIGN SERVICE.

From Our Own Correspondent.

COPENHAGEN, Tuesday.

The bill for the complete abolition of the existing Danish Army and Navy, and the substitution of a very small force of land and sea police to maintain the frontier and preserve peace within the country, is now before the Riksdag, introduced by Laust Rasmussen, Minister of Defence.

The bill provides for the abandonment of compulsory military service, and the doing away with all Government enlistment bureaus, both Army and Navy. All existing fortifications are to be destroyed.

With this bill Minister Rasmussen has entered the limelight of European politics, since Denmark is the first nation to seriously consider the complete abolition of the national Army and Navy.

In place of the existing Services the setting up of land and sea police forces is called for in two supplementary bills. The land police force will consist of 7,000 men and officers, all volunteers, 800 of whom will automatically pass out of the service or re-enlist each year. The duty of the new force will be to co-operate with national gendarmerie at the frontiers and Customs, and maintain order.

The new Navy Bill states:—"The task of the Government's sea force will be to guard and inspect Danish waters in the interests of the State, inspect fisheries and chart Danish waters, and co-operate with the Customs police in maintaining peace and order in Danish territorial waters."

In his speech introducing the Bill, Minister Rasmussen stated last night that the new *régime* would mean a saving of forty million kroners per year. "If by paying those forty million kroners annually to the League of Nations we could keep Denmark from future wars, then we would gladly pay them. But this is not the case; hence we are introducing these Bills, as we look upon the present military arrangements as not only insufficient, but positively dangerous."

The Danish and Scandinavian Press to-day comment very caustically upon the new Bill. The Conservative papers assert that Denmark cannot do such a thing, and expect to continue to be regarded as a Sovereign State. On the other hand, the Liberal organs point out that in August, 1914, the General Staff admitted that the Fleet could not prevent Copenhagen being bombarded by hostile forces or attacked by landing parties which the Danish Army was too feeble to repel. After the war the General Staff declared that Denmark could not afford to provide Copenhagen with adequate defence.

The city is at present unprotected against land, sea, and air attacks.

HOME-MADE WINE.

AMERICAN COURT RULING.

BALTIMORE, Tuesday.

The legal representative of Mr. John Phill, who recently created some interest by manufacturing and distributing free to his neighbours a quantity of home made wine, won a victory in the United States Court to-day, when Mr. Justice Soper decided in his favour. The Judge ruled that the one-half of one per cent. clause in the Volstead Law did not apply to beverages made at home for home consumption.

The Judge's decision is regarded here as necessitating a revision in the policies and regulations followed by the Prohibition Commissioner.—(Reuter.)

1923 AND 1924.

MR. BALDWIN'S FIRST AND SECOND CABINET.

The following is a comparison on an individual basis between the Baldwin Ministry of 1923 and the new Baldwin Government:—

Old Baldwin Ministry.	New Baldwin Ministry.
Prime Minister.	
Mr. Baldwin.	Mr. Baldwin.
Lord Privy Seal.	
Lord R. Cecil.	Lord Salisbury.
Lord President of the Council.	
Lord Salisbury.	Lord Curzon.
Lord Chancellor.	
Lord Cave.	Lord Cave.
Chancellor of the Exchequer.	
Mr. N. Chamberlain.	Mr. Churchill.
Home Secretary.	
Mr. Bridgeman.	Sir W. J. Hicks.
Foreign Secretary.	
Lord Curzon.	Mr. A. Chamberlain.
Colonial Secretary.	
Duke of Devonshire.	Mr. Amery.
War Secretary.	
Lord Derby.	Sir L. W.-Evans.
Secretary for India.	
Lord Peel.	Lord Birkenhead.
Secretary for Air.	
Sir S. Hoare.	Sir S. Hoare.
First Lord of Admiralty.	
Mr. Amery.	Mr. Bridgeman.
President Board of Trade.	
Sir P. L.-Greame.	Sir P. L.-Greame.
Health Minister.	
Sir W. J. Hicks.	Mr. N. Chamberlain.
Minister for Agriculture.	
Sir R. Sanders.	Mr. E. Wood.
Labour Minister.	
Sir M. Barlow.	Sir A. Steel-Maitland.
Education Minister.	
Mr. E. Wood.	Lord Eustace Percy.
Secretary for Scotland.	
Lord Novar.	Sir J. Gilmour.
Attorney-General.	
Sir D. Hogg.	Sir D. Hogg.

DEFEATED LIBERAL CANDIDATES MEET.

The *Daily Express* Lobby Correspondent says:—A hundred defeated Liberal candidates met at the National Liberal Club yesterday, and took exception to the Committee of Experts set up by Mr. Asquith to report on party organisation. Mr. Pringle presided. All the speakers condemned the Committee, which they regarded as a whitewashing body. Special objection was taken to the presence of Sir Donald Maclean and Mr. McCurdy on the Committee, as it was held that they were partly responsible for the organisation on which judgment was to be passed.

WHY SHAKESPEARE WAS "AN AMERICAN."

HARVARD PROFESSOR'S VIEW.

ATLANTIC CITY, Monday.

Professor Albert Hart, of Harvard University, in an address to the Teachers' Convention to-day, claimed Shakespeare as an American author, on the ground that all the great figures in English history up to the time of the colonisation of America belonged equally to both countries. He described "The Tempest" as a typically American play. "Shakespeare," he said, "is an American poet, because he might just as well have been one of those who came to America. His play, 'The Tempest,' is an American play, because it was staged in America." In claiming Queen Elizabeth also an an American Queen, the professor urged the teachers to make American children acquainted with the spirit of the English people.—(Reuter.)

A CURIOUS PLEA.

LOUD SPEAKERS FOR THE FREE STATE.

Thomas Francis Finnucane (42), a lecturer, of Golders Green, was remanded at Willesden yesterday, charged with obtaining by false pretences a loud speaker and other wireless apparatus from Mr. H. E. Wilkinson, a Kilburn manufacturer. It was stated that the prisoner called on Mr. Wilkinson and said that he was the representative of the Irish Free State Government, and was commissioned by them to place orders for wireless apparatus. He took away a specimen loud speaker and other property, which he stated were needed by the Irish Government for political work. He explained that Free State meetings had been much interrupted, and the loud speakers were to be used to enable the platform speakers to shout down hecklers at the back of the hall.

Mr. John Goff, formerly Justice of the Supreme Court of New York, has died, at the age of 76. The deceased, who was born in Wexford, was in his boyhood a friend of Parnell.

GREATER DUBLIN.

PROPOSAL TO INCLUDE WHOLE COUNTY.

THE TOWN CLERK'S RECOMMENDATION'S.

The Commission on the Reconstruction of Greater Dublin yesterday heard the Town Clerk's suggestions for the enlargement of the city's boundaries to include the whole county—or at least the whole coastal district—in a single administrative unit.

The Town Clerk also recommended that the number of elected representatives be reduced to forty, and larger powers be devolved on expert administrators.

CITY ADMINISTRATION.

DRASTIC PROPOSALS FOR REFORM.

The Commission on Reconstruction of Greater Dublin held a sitting in Government Buildings, yesterday. Professor Magennis, T.D. (Chairman) presided, and the other members present were: Senator Mrs. Wyse Power, Senator Oliver St. J. Gogarty, and Mr. R. H. Beamish, T.D.

The following local authorities were represented:—

Kingstown—Mr. Kenny, solicitor, and Dr. Sherlock Vaughan, Town Clerk.

Dublin Corporation—Mr. J. J. Murphy, Town Clerk; Mr. I. Rice, City Solicitor.

Pembroke Urban Council—Messrs. T. and D. Fitzgerald, solicitors.

Blackrock Urban Council—Mr. Morrissey, Town Clerk.

Rathmines—Mr. McDonald, solicitor.

TOWN CLERK'S SUGGESTIONS.

The Chairman said that the Town Clerk of Dublin was kind enough to submit a body of suggestions as to the future of Greater Dublin, and considered that as an area had not been determined his suggestions of government should take into account two alternatives—government for a limited area and government for an area of a more extended character.

Mr. J. J. Murphy, Town Clerk, then gave evidence, and said that he desired to make it clear that his memorandum had been prepared at the request of the Commission, and, while it dealt with the question of the possible absorption of the Port and Docks Board and other bodies, he was not at all recommending that absorption should take place. He was neutral on the matter. He thought it better that he should make his suggestion for the government of the new capital, first on the assumption of the area to be dealt with, and then as far as he could give alternative suggestions for the government of the area according to its extent and composition.

If the Commission decided not to recommend Greater Dublin to extend over the entire existing City and County he would recommend that it would extend from the south of the Rathfarnham drainage scheme taking in the whole coastal area. He did not consider that it would be advisable to include detached districts such as Malahide, Skerries, Rush and Balbriggan.

The administration of the remainder of the county would not present any serious difficulty. The alternative to this suggestion was the administration of the city and county as a whole, and if that were adopted he suggested the taking in of Bray—at present in County Wicklow. The inclusion of the whole County of Dublin had the advantage of avoiding adjustment of financial relations between the part of the county absorbed into the city and the remainder of the county.

LABOUR DIFFICULTIES.

One difficulty which could not be overlooked was the important one of conditions and hours of labour, if the whole county were within the administration of the capital. The Corporation wages to men of 10 years' service and over was 69s. per 44-hour week, and the rate in the county was 39s. for a 54-hour week, and the wage paid by the Dublin County Council was 46s. 6d. for a 47-hour week. It was apparent that when the rates of wages would be equalised it would involve a large additional cost of labour in the present County Council area.

Dealing with Boards of Guardians, he suggested that the proposed new city area should be treated as one union area for poor law purposes.

In the event of the care of the port being transferred to the municipality, it should be remembered that the port had at the moment a debt of a million pounds secured only on the revenue of the port, whereas if the municipality took over responsibility for this debt it would result in an increase in the price of the stock on the market, for the security would be greater. Similarly, if the new city was to assume responsibility for the debts of the townships, the entire question of issuing a new security should be taken up. If these debts were secured on the entire of the city it would increase the value of the securities and the benefits would come to the citizens generally.

A radical change in the method of administration of public authorities was, he said, highly desirable. The existing method of Councils assuming management in great detail of all services was, he considered, a very serious mistake, and was gradually being abandoned in all countries, including the U.S.A. At present men were elected without any reference to their fitness for the position, but rather because of some particular tinge of politics. Then all persons elected to public bodies attended to their own business before that of the public, which resulted in irregular attendances and rendered decisions of local authorities dependent on the *personnel* present at a particular meeting, which very often caused great dealy.

REPRESENTATIVES AND EXPERTS.

Elected representatives of the people should, he thought, decide on the services to be undertaken by the local authority and on the rates for them. Granted these two important considerations, he considered the work of the authority, being highly technical, should be discharged only by persons trained to do it, and who could devote their whole time to it. He suggested that an Executive should be appointed and report from time to time to the Council (the elected body). This suggestion was somewhat on the lines of the American city-manager plan, though very considerably modified, and more on a line with that of the many cities now governed in the U.S.A. by a small number, say five, all of whom were paid and devoted their whole time to their duties.

As to qualifications of the Executive Committee, he said that ordinary laymen would be of greater advantage than specialists, and he favoured the appointment of an executive of laymen of good education and business capacity.

As to the formation of a Committee for the area, he thought that the present number of representatives returned for the entire area, approximately 400, was excessive, and he suggested that the number should be forty.

Answering Professor Alton, Mr. Murphy said that with regard to economies that would be effected at first there would not be very much reduction on the officials. He took it that 10 per cent. of the officials would be pensioned, and there would be a saving of a third of 10 per cent.; for he did not think more than 10 per cent. could be dispensed with. He would give the Executive Council special powers—practically all powers dealing with officials and workmen, employment and dismissal.

BUSINESS AND POLITICS.

The Chairman said that the witness appeared to be very severe against the elected representatives of the people.

Mr. Murphy—I did not intend to be severe, but simply to tell the truth. It is not always business efficiency weighs in their election. I have never known an election to take place on a municipal issue, and the question generally was whether a candidate belonged to one political party or another.

The Chairman—The fault, then, is not in the machinery, but in the electorate.

Mr. Murphy said that the work the elected representatives were called on to perform was highly technical. The Executive that he had suggested ought to be elected by the Government, and the members ought to be placed above the fear of an election.

The Chairman—Where would you look for those men?

Mr. Murphy thought that they could be easily got, but they should be divorced from the necessity of seeking election.

The Chairman asked would it not be better for the witness to go the "whole hog" and sweep away elections, and ask the Government to appoint Commissioners to govern and administer local affairs. According to his statement an elected body was merely a sham and a smoke-screen.

Mr. Murphy—I say an elected body is utterly incapable of carrying on the work of the city in detail and the functions which should be properly discharged by them. I think they should always be the voice of the citizens.

Replying further to the Chairman, Mr. Murphy agreed that they should have an elected body, but the election of a smaller number would result in the selection of a better number. Forty members would be sufficient to form the body for the administration of the unified area. He advocated the establishment of a municipal civil service and a selection board to deal with the appointment of officials, the abolishing of canvassing, and the giving of security of tenure, so that the Executive could not be disturbed except for misconduct.

The Commission adjourned to Thursday morning at 11.30.

BROADCASTING.

TO-DAY

The letters "S.B." signify a simultaneous broadcast from the station mentioned.

LONDON (2LO)—365 Metres.

3.15-3.45—Talk to Schools. 4.0-5.0—Time Signal from Greenwich. Concert: The "2LO" Trio and Barbara Korb (mezzo-soprano). Fred Masters (entertainer). "My Part of the Country," by A. Bonnet Laird. "More Letters of O Toyo," by Romanne James. 5.30-6.15—Children. 6.40-6.55—Sir Martin Conway. "The Imperial War Museum." 7.0—Time Signal from Big Ben. Weather Forecast, and First General News Bulletin. S.B. to all Stations. Mr. Hartley Withers on "The Bank Rate and the Money Market." S.B. to all Stations. Local News. 7.30—Irene Scharrer, in Works by Chopin. J. Dale Smith in Art Songs. 7.45—"From My Window," by Philemon. 7.50—Irene Scharrer. 8.30—H. B. Jeffrey: Selected Readings from the Poetry of Robert Burns. 8.45—Second Chopin Group. 9.0—Speech by the Lord Provost at the Official Opening of the Dundee Relay Station. S.B. from Dundee. 9.15—H.R.H. the Prince of Wales speaking at the Church Lads' Brigade Festival Dinner. Relayed from the Guildhall, London. 9.30—Time Signal from Greenwich, Weather Forecast, and Second General News Bulletin. S.B. to all Stations. The Week's Work in the Garden, by the Royal Horticultural Society. S.B. to all Stations, except Bournemouth and Aberdeen. Mr. Douglas Kennedy, of the Folk Dance Society, on "The Morris Dance." S.B. to all Stations, except Bournemouth and Aberdeen. Local News. 10.5—The Savoy Orpheans and Savoy Havana Bands. S.B. to all Stations except Aberdeen. 11.0—Close. Announcer: J. S. Dodgson.

BIRMINGHAM (5IT)—475 Metres.

3.30-4.30—Lozells Picture House Orchestra; J. Dale Smith (baritone). 5.0-5.30—Women. 5.30-6.45—Children. 7.0—Weather and News. Mr. Hartley Withers. S.B. from London. Local News. 7.30—The Second Production of "Phillida." The Station Orchestra. 9.30—Weather and News. Royal Horticultural Society Talk. S.B. from London. Mr. Douglas Kennedy. S.B. from London. Local News. 10.5—The Savoy Bands. 11.0—Close. Announcer: J. C. S. Paterson.

BOURNEMOUTH (6BM)—385 Metres.

3.0-5.0—The "6BM" Trio; Reginald S. Mount (violin), Thomas E. Illingworth ('cello), Arthur Marston (at the piano). 5.0-6.30—Children. 7.0—Weather and News. Mr. Hartley Withers. S.B. from London. Local News. 7.30-8.0—Interval. 8.0—The Municipal Orchestra, Evelyn Fryer (contralto), Bromley Carter (entertainer). 10.0—Weather and News. Local News. 10.15—The Savoy Bands. 11.0—Close. Announcer: John H. Raymond.

CARDIFF (5WA)—351 Metres.

3.0-4.0—Orchestra. 5.0-5.45—"5WA'S" "Five O'Clocks": the Station Orchestra. 5.45-6.30—Children. 7.0—Weather and News. Mr. Hartley Withers. S.B. from London. Local News. 7.30—The Band of 2nd Batt. the Welch Regiment. Edith Gunter (soprano). Capt. George Pugh, M.C., on "How Nature Makes Colour." 9.0—Speech by the Lord Provost at the Official Opening of the Dundee Relay Station. S.B. from Dundee. 9.10—Songs. 9.30—Weather and News. Royal Horticultural Society Talk. S.B. from London. Mr. Douglas Kennedy. S.B. from London. Local News. 10.5—The Savoy Bands. 11.0—Close. Announcer: W. N. Settle.

MANCHESTER (2ZY)—375 Metres.

3.0-3.30—Music. 3.30-4.0—Broadcast for Primary Schools. 4.0-4.30—Music. 4.30-5.0—Women. 5.0-6.0—Children. 6.30-6.55—Mr. Leonard Rigby on "Painted and Stained Wood-Work." 7.0—Weather and News. Mr. Hartley Withers. S.B. from London. Local News. 7.30—The "2ZY" Orchestra. Kenneth Ellis (bass), E. J. Whitnall (guide), and the Zoo Calling. 9.30—Weather and News. Royal Horticultural Society Talk. S.B. from London. Mr. Douglas Kennedy. S.B. from London. Local News. 10.5—The Savoy Bands. 11.0—Close. Announcer: T. O. Beachcroft.

NEWCASTLE (5NO)—400 Metres.

3.45-4.45—Norah Wiggins (soprano), the Station Septet. 4.45-5.15—Women. 5.15-6.30—Children. 6.35-6.50—Farmers. 7.0—Weather and News. Mr. Hartley Withers. S.B. from London. Local News. 7.30—Rachel Hunt (contralto), Alexander McCredie (tenor), Ernest Sharp (solo violin), the Station Orchestra. 9.30—Weather and News. Royal Horticultural Society Talk. S.B. from London. Mr. Douglas Kennedy. S.B. from London. Local News. 10.5—The Savoy Bands. 11.0—Close. Announcer: W. M. Shewen.

GLASGOW (5SC)—420 Metres.

3.30-4.0—Broadcast to Schools. 4.0-5.0—Classical Afternoon. 5.15-6.0—Children. 6.0-6.5—Weather for Farmers. 7.0—Weather and News. Mr. Hartley Withers. S.B. from London. Local News. 7.30—D. Millar Craig on "The History of Opera." S.B. to Belfast and Edinburgh. 7.45-9.0 and 9.10-9.30—Scottish Community Singing Concert. S.B. from Aberdeen. 9.0-9.10—Speech by the Lord Provost at the Official Opening of the Dundee Relay Station. S.B. from Dundee. 9.30—Weather and News. S.B. from London. Royal Horticultural Society Talk. S.B. from London. Mr. Douglas Kennedy. S.B. from London. Local News. 10.5—The Savoy Bands. 11.0—Close. Announcer: R. E. Kingsley.

LIVERPOOL (6LV)—315 Metres.

3.30-4.30—Orchestra. 5.30-6.15—Children. 7.0—Weather and News. Mr. Hartley Withers. S.B. from London. Local News. 7.30—T. H. Spencer (bass-baritone), Tom Smith (in song and humour), the Station Orchestra. 8.40—Leonard Collinson (solo violoncello). 9.0—Speech by the Lord Provost at the official opening of the Dundee Relay Station. S.B. from Dundee. 9.10—Baritone Songs. 9.20—Orchestra. 9.30—Weather and News. Royal Horticultural Society Talk. S.B. from London. Mr. Douglas Kennedy. S.B. from London. Local News. 10.5—Dance Suite. 10.40—Savoy Bands. 11.0—Close.

BELFAST (2BE)—435 Metres.

4.0-5.0—The "2BE" Trio. 5.30-6.15—Children. 7.0—Weather and News. S.B. from London. Mr. Hartley Withers. S.B. from London. Local News. 7.30—D. Millar Craig. S.B. from Glasgow. 7.40—Cedric Sharpe (solo violoncello), the Augmented Station Orchestra. Conductor, E. Godfrey Brown. Orchestra: Overture, "The Bartered Bride" (Smetana). 7.57—Cedric Sharpe: Concerto in A Minor (Saint-Saens). 8.14—Orchestra: Symphony No. 5 in C Minor (Beethoven). 8.55—Cedric Sharpe: "Three Irish Airs" (arr. Cedric Sharpe). 9.0—Speech by the Lord Provost at the official opening of the Dundee Relay Station. S.B. from Dundee. 9.10—Orchestra: Movement for Strings (Boyce-Parry). 9.30—Weather Forecast and News. S.B. from London. Royal Horticultural Society Talk. S.B. from London. Mr. Douglas Kennedy. S.B. from London. Local News. 10.5—The Savoy Bands. S.B. from London. 11.0—Close. Announcer: W. T. Guthrie.

"SCRAPPING" A WARSHIP.

AMERICAN EXPERT APPLIES FOR INJUNCTION.

NEW YORK, Tuesday.

Mr. William Baldwin Shearer, the naval expert, whose exaggerated statements as to the relative weakness of the United States' Fleet were widely published some months ago, is seeking to restrain the Navy Department from destroying the battleship Washington. He has brought an action in a local court as a citizen and taxpayer against Mr. Wilbur, the Secretary of the Navy, and has secured an order, in accordance with which Mr. Wilbur must appear on Friday and show cause why an injunction should not be issued against the sinking of the Washington by experimental bombing and target practice off Virginia Capes on Saturday.

Mr. Shearer's principal allegation is that the destruction of this vessel will work great and irreparable injury to the Unites States Navy. Instead of 527,000 tons, he maintains "The Bitish Government has continued to maintain a Navy of 711,000 capital ship tonnage, and this, notwithstanding that when the ships, Rodney and Nelson, were completed, the British Government was then obligated under the Treaty to scrap the King George V., the Thunderer, the Ajax, and the Centurion." None of these ships has ben destroyed, though Mr. Shearer believes that the Rodney and the Nelson are nearly completed. He repeats his assertion that Japan is far superior in naval force to the United States, and argues that "British and Japanese naval policies demand that we look our defences squarely in the face.—*The Times* Correspondent.

COUNCIL OF MEDICAL EDUCATION.

NEW REPRESENTATIVES.

The Registrar of the General Council of Medical Education and Registration of the United Kingdom states that the Branch Council for Scotland has certified to the returning officer that Sir Norman Walker, M.D., has been duly elected a direct representative for Scotland, in accordance with the regulations made by the Privy Council; and the Branch Council for Ireland has certified to the returning officer that Leonard Kidd, M.D., has been duly elected a direct representative for Ireland, in accordance with the regulations made by the Privy Council.

The voting papers for the election of direct representatives for England will be posted on the 12th inst.

U.S. MARKETS.

STOCKS CLOSED STRONG.

(Reuter's Telegrams.)

NEW YORK, Tuesday.

Stocks opened strong. A resumption of the investment demand for Railroads on a large scale encouraged aggressive pool operations in Industrial issues, and American Can. jumped 10 points and United States Steel Common and other leaders 1 to 4 points, reaching the highest prices for the year. The market closed strong. Government Bonds easy. Railroad Bonds firm. The day's sales amounted to 2,470,000 shares. Money on call closed easy at 2 per cent. bid and 2½ per cent. asked. Actual business ranged from 2 to 2½ per cent., with the ruling rate 2½ per cent. The last transaction was at 2 per cent. Sterling exchange fluctuating. Silver ⅛c. higher for foreign mined at 69½. Gold to the value of 3,000,000 dollars arrived here from Holland.

Rises—Baltimore and Ohio Common, Erie First Preferred, Louisville and Nashville, Missouri Pacific, and American Smelting and Refining Common, ⅞; Canadian Pacific, Chicago North-Western Ord., Northern Pacific Common, Pennsylvania Shares, Reading First Prefd., Texas and Pacific, and Bethlehem Steel Common, ½; Chesapeake and Ohio Common, 2¼; G.N. Ore Certs. and International Mercantile Marine Prefd., ⅞; Missouri Kansas Common, Norfolk and Western Common, Reading Common, and U.S. Steel Prefd., ⅞; Chicago Rock Island, 1¼; Union Pacific Common and National Lead, 1½; Southern Pacific, 4½; Wabash Common, 1; Wabash Prefd., 1⅞; General Electric, 4½; and United States Steel Com., 2⅛.

Falls—Utah Copper, ⅞; and Royal Dutch Petroleum, ⅞.

Missouri Kansas Adjustment Bonds advanced 2¼; Missouri Kansas Prior Lien Bonds declined ⅛.

Call Money ...	2 b. 2½a	2b 2½a
Exchange on Lon. 60 days sight	4.59⅞	4.58⅝
Do. do. Demand Bills	4.61⅝	4.61⅜
Cable Transfers	4.62⅛	4.61⅝
Do. Montreal ...	holiday	4.61⅛
Exchange Paris, cable ...	5.27	5.33½

Eng. Parity	Stocks	Closing Bid Prices. Mon.	Business Done Tues.
110⅝	U.S. Funded	102¼	102¼
120⅞	Atch., Top., Santa Fe	110¾	111⅛
101	Do. Preference	93½	93¾
74⅞	Baltimore and Ohio	68⅛	69⅛
160⅛	Canadian Pacific	153	154
85	Chesapeake Ohio Com.	85½	87¾
10⅞	Chic., Mil., & St. Paul	14⅞	15
73⅛	Chicago and N.-West	67½	68
33⅜	Erie Shares	29⅝	30⅞
42⅞	Erie 1st Preferred	38¾	39⅝
72	Great Northern Pref.	66⅝	66½
122⅛	Illinois Central	113	113¼
75⅛	Lehigh Valley	69⅞	70
111⅛	Louisville & Nashville	102	102⅞
25¾	Missouri, Kan., & Texas	24⅛	24¾
27⅛	Missouri Pacific New	24⅝	25⅛
3¼	Nat. of Mexico 1st Pref.	3	3
1⅛	Do. 2nd Pref.	1⅛	1⅛
123¼	N.Y. Ctl. & Hudson R.	114⅛	115⅛
134⅛	Norfolk and West Com.	123¾	124⅛
72⅞	Northern Pacific Com.	66½	67
25⅛	Ontario and Western	23⅛	23¼
51⅛	Pennsylvania Shares	47	47½
70⅛	Reading Shares	64¾	65⅜
38⅛	Do Preferred	35	35⅛
78⅞	Southern Railway	72¾	72¼
112¾	Southern Pacific	99¾	104¾
44⅛	Texas and Pacific	40⅛	41
139¾	Union Pacific	145¼	147¼
80¾	Do. Pref.	74¾	74
29½	Wabash Common	17⅞	18⅞
56¾	Do. Preferred A.	50½	52⅞
92⅛	American Smelt & Refin Comp.	84¼	85⅛
42⅞	Anaconda Copper	38⅞	38⅞
27⅜	British-American Tobacco Ord.	25⅛	25½
87⅛	Utah Copper	81¾	81
79⅛	New York Consolidated Gas	74⅞	73⅝†
282⅞	General Electric	259½	260¼
171⅛	National Lead	157	158½
124⅞	United States Steel Common	112⅝	114⅞
132⅛	Do. Pref.	121⅞	122½
46⅛	Bethlehem Steel Com. Stock	42½	43
—	Silver Commercial Bars	69⅝	69⅛
62⅛	General Motors (New)	57⅝	57¾
10¾	Inter. Mer. Marine Com. Certs.	9⅛	9⅛
41⅛	Do. Pref. Certs.	37¾	38⅛
49½	Royal Dutch Ordinary	46	45⅞
41⅛	Shell Ordinary	38¾	38¼
60	Pan-American Petroleum Ord.	55	55⅞
18	Anglo-American Oil	17¾	17⅛
21⅛	Shell Union Oil Corp.	20	20
36⅛	U.S. Rubber	33¼	33⅝
	BONDS.		
97¾	Atch. Top. New 4% Gen. Mort.	90⅝	90⅞
66⅛	Erie Rail. Gen. 4% Lien Bonds	63½	63½
—	Reading 4 p.c. Mortgage Bonds	94½	—
100⅛	Union Pacific 4 p.c. Bonds	92¾	92½
113¾	U.S. Steel 2nd Mort. 5% Bds.	104¾	105
122⅛	U.K. 5½ per cent. Bonds 1929	113¾	113½
114⅛	Do. do. 1937	106	105⅞

*Asked. † Ex div. ‡ Ex interest. § Ex rights.

NEW YORK PRODUCE MARKETS.

WHEAT firm, ½c. dearer.

	To-day.	Prev. day
No. 2 Hard Winter, spot ...	162½	167¾
No. 2 Red Winter, spot ...	174	173¾
No. 2 Mixed Durum, spot ...	167⅛	166¾

	To-day.	Same day last year.	This season.	Last season.
Receipts—Atlan.	—	—	—	—
Clearances ...	—	—	—	—

(In thousands of bushels.)

Sales for export—35 boatloads.

MAIZE steady, ¼c. up.

	To-day.	Prev. day
Western No. 2 mixed, spot ...	126	125¼

	To-day.	Same day last year.	This season.	Last season
Receipts - Atlan.	—	—	—	—
Clearances ...	—	—	—	—

(In thousands of bushels.)

LARD.—Holiday.

FLOUR steady. Spring clears, 100 per cent 6.75 to 7.25.

FREIGHTS.

Heavy grain to Great Britain, perquarter—3. to 3/6.

Heavy grain to Continent, per 100lbs.—12c. to 15c.

Cotton—High density to Great Britain, per 100lbs.—35c.

Cotton—Standard bales to Great Britain, per 100lbs.—50c.

RUBBER quiet. First latex crepe, 34 buyers, 34½ sellers; smoked ribbed sheets, 34 buyers, 34½ sellers.

PETROLEUM steady.

	To-day.	Prev. day.
Standard White in cases ...	16.90	16.90
Standard White in barrels ...	13.50	13.50
Do. Philadelphia ...	13.50	13.50
Pennsylvania crude ...	2.75 2.85	2.75 2.85

COFFEE opened firm, 21 to 27 points higher owing to firm Brazilian advices, and prices showed further improvement on buying by Cotton Exchange houses, Brazilian and European operators and Wall street interests. A reaction set in later under realising, reactionary selling and unloading by trade interests, and the market closed easy, 28 to 12 points lower on the day. Spot steady and unaltered. Rio No. 7, 25¼. Approximate day's sales—75,000 bags.

Futures—Options—	Dec.	Mar.	May.	July	Sept
To-day... ...	22.78	22.15	21.7	21.00	20.90
	Nov.	Dec.	Mar.	May.	July.
Prev. day	22.25	22.99	22.38	21.78	21.12

SUGAR steady, 7 to 4 points up. Centrifugal Cuban spot firm, 13 points dearer; 96 test centrifugal Cuban, 5.59. Approximate day's sales—16,000 tons.

Options—	Dec.	Jan.	Mar.	May.	July.
To-day	3.70	3.28	3.04	3.12	3.22
Prev. day	3.72	3.22	2.99	3.08	3.17

TALLOW steady. Extra loose, 9¾.

COTTONSEED OIL.—Closed.

TURPENTINE.—Spirits of turpentine, 87; Savannah, holiday.

METALS—Tin steady, 25 points dearer. Spot, 54.50; future option, 54.50. Tin Plates, 5.50. Lead steady and unchanged, 8.82½. Zinc steady, 5 points up. East St. Louis spot, 6.75. Iron steady. No. 2 American Northern Foundry, 20.00 to 21.00. Electrolytic copper steady. Spot, 13¾; futures, 13¾ to 14. Steel—Bessemer rails, 43.

OUTSIDE U.S. WHEAT MARKETS.

KANSAS CITY.—Wheat, holiday.

ST. LOUIS.—Wheat, holiday.

MINNEAPOLIS.—Wheat, holiday.

WINNIPEG.—Wheat opened firm, 2⅛c. to 2¼c. up from Saturday, and closed steady, ⅛c. up to unchanged. Opening options—December, 160⅛; May, 164. Closing options—December, 158; May, 161⅛. Oats barely steady, ⅛c. cheaper. Closing option—December, 59⅛.

Wheat receipts (carlots)	To-day.	Prev. day
No. 1 Northern	275	417
No. 2 Northern	288	499
No. 3 Northern	317	478
No. 4 Northern	292	479
Other grades... ...	356	695
Total	1,528	2,563

NEW YORK COTTON.

COTTON opened steady, but 12 to 2 points lower. Values were depressed early owing to selling by foreign and New Orleans interests, disappointing cable advices and realising, but recovered and advanced later under Wall street and local bull support, improvement in Southern spot markets and strength on Wall street. Partial reactions took place subsequently owing to the bearish interior movement, pressure by bears and reactionary selling, but the market closed steady, 22 points up to 3 points down. Spot steady at 5 points fall. New Orleans Exchange had been closed to-day.

Spot middling upland at New York—24.55.

Receipts—Atlantic ports, 12,000 bales; Gulf ports, 71,000; Pacific ports, 8,000. Exports—Great Britain, 22,000 bales; Continent, 24,000; Japan, 14,000.

New York futures in last twenty seconds of trading:—Nov., lowest 24.26, highest 24.26; Dec., 24.28, 24.31; Jan., 24.50, 24.53; Feb., 24.63, 24.65; March, 24.78, 24.77; April, 24.91, 24.91; May, 25.06, 25.09; June, 24.93, 24.93; July, 24.80, 24.85; Aug., 24.40, 24.40; Sept., 24.00, 24.00; Oct., 23.70, 23.70.

New Orleans Cotton market closed.

CHICAGO MARKETS.

CHICAGO, Tuesday.

The Chicago Board of Trade has been closed to-day.

HOGS easy, with light sorts 25 to 10 points and heavy 10 to 20 points down. Light hogs, 8.10 to 9.60; heavy hogs, 9.50 to 9.80.

	To-day.	Same day last year.
Receipts—Western Cities ...	162,000	188,000
Chicago ...	48,000	52,000

Receipts of hogs at fifteen principal Western centres, including Chicago, since the 1st of November total 1,507,000, against 1,799,000 same season last year.

BROKEN GOLD OR SILVER
Purchased at full value, also Diamonds, Antiques, Watches, Medals, Coins, and Old False Teeth. Bring or send reg. post.
GREEL AND CO., 35 Nassau street, Dublin (next Elvery's).

ARMISTICE DAY PICTURES : HUGE CROWD IN COLLEGE GREEN.

A SECTION OF THE GREAT CROWD IN COLLEGE GREEN, DUBLIN, DURING THE ARMISTICE DAY CELEBRATIONS.

Major-General Sir William Hoste ... 12.

Father Stanford and Lady Inchcape

Students on the Roof of Trinity College.

The Fascisti in Dublin laying a Wreath on the Memorial.

The ... on the Memorial Cross.

... Marching into St. Patrick's Cathedral.

... Kilmainham Penal-era

Father Stafford.

Sergeant Hanna placing a Wreath on the War Memorial in Dublin Castle.

Lady ... Nelson.

... of the Royal Garrison Gunners at the City Hall, Belfast.

IRELAND'S PROUD RECORD.

HOW THE CALL WAS ANSWERED.

At this interesting juncture, six years after the conclusion of the Great War, it is appropriate to set some doubts at rest regarding the number of Irishmen who served in the campaign. The matter has been discussed in many quarters and varying figures have been given from time to time, but in view of the fact that Irishmen were to be found in all the Allied Armies there has been considerable delay in securing what may now be regarded as reliable totals.

The records indicate that 296,000 Irishmen from Ireland served in the Imperial Army, in addition to 150,000 Irishmen in the Colonial Armies and approximately 300,000 Irishmen who were resident in Great Britain. To this must be added the number of Irishmen who served with the American Army, and, according to the statistics compiled by a chaplain with the United States forces, this amounted to one-quarter of the whole troops of that country—1,500,000. This would give the remarkably fine total of 1,121,000.

In every one of the far flung war cemeteries the names of Irishmen are plentiful on the crosses, and it is now possible to state that the total Irish casualty list is almost exactly 75,000, detailed records of 49,000 of which are contained in the Memorial Record Book compiled by the Irish National War Memorial Association. It is to be hoped that at no distant date the difficulties with which the War Memorial Committee has been confronted in planning a national memorial will have been removed and that the scheme of taking over and transforming Merrion square will be brought to a successful issue.

DISAPPOINTMENTS.

The strength of the church parades yesterday was a clear demonstration of the large number of men who served and came back. These men returned to a changed country, and some of them have had a rough struggle with fortune since they were demobilised; but if they complained with vigour and energy in the trenches about the discomforts of a soldier's life on active service, they have not come much to the fore to discuss the grievances and disappointments of the last six years.

Instead of making a noise in the open spaces and proclaiming their troubles from the housetops, the ex-Service men organised themselves into an association for the purpose of obtaining, through representation on various Government committees, the benefits of provisions that had been made in several Acts of Parliament relating to pensions, housing, training and general re-settlement into civilian life.

Unlike his comrades in other countries, the Irish ex-Service man has had to labour under very decided disadvantages because of the peculiar conditions that have obtained in Ireland since his demobilisation, and in consequence he is not as advanced in the realisation of his hopes of peace benefits and comforts as others who fought with him.

A NEW HOPE.

He is, however, gradually making progress, and under the new conditions in this country he is slowly becoming optimistic respecting the future. The ex-Service man is inspired by the fact that through the Legion of Irish ex-Service Men he is part of a world-wide organisation of men who served, and thus he is given hope, and encouragement. In Ireland the Legion has the active sympathy and support of many famous soldiers, and the distinguished people who are interested are numerous and enthusiastic.

In view of their numbers, and in consequence of the conditions that prevailed a great deal remains to be accomplished before the ex-Service men are again living in a normal civilian state, but it may be said that those who have their interests at heart are working strenuously to achieve this desirable and worthy end.

Ex-Service men have proved themselves worthy citizens, earning the respect and esteem of those with whom they have come in contact. The Free State Government has shown consideration towards them, and was admittedly wise in its decision to allow the various departments dealing exclusively with ex-Service men of the Army to be reserved to the Imperial Government.

LOUIS XI.

PRINCIPAL GRANT ROBERTSON'S LECTURE.

Principal Grant Robertson, C.V.O., of Birmingham University, delivered the first of this year's Lady Ardilaun lectures on French history at Alexandra College yesterday, to a large audience, in the Jellicoe Hall of the College.

As before, the lectures of the series will number four, and on this occasion two will be concerned with Louis XI. and two with Mazarin.

In his lecture yesterday Principal Robertson worked up to the point that the period about the beginning of Louis XI.'s reign found France at the cross-roads. Exhibiting, by lantern slides, physiographical and territorial maps of France and the adjacent Burgundian possessions, he showed the danger threatened to the French King, whose own territories were by no means compact, if the Duke of Burgundy should decide on a policy of westward expansion over the flat lands of Northern France as against the alternative of eastward expansion, to become a German Power. A decision was made necessary for Burgundy, the lecturer pointed out, by the difficulties due to geographical separation of the original Burgundian country from the northern block of territory—Artois, Picardy, Flanders, Brabant, Holland—acquired through the marriage of a predecessor of Louis's rival, Charles the Bold.

Again, apart from the problem in foreign policy, the French King had a domestic problem, due to the disappearance of the English from large tracts of country which they had governed in their own way and now left without effective government, a prey to *écorcheurs*, and a temptation to powerful feudal nobles.

These problems of external safety and internal prosperity resolved themselves into the question: "How is the country to be governed in the most efficient way?" Put in another way, as presented to the King, it was: "Shall there be absolute monarchy or constitutional monarchy?"

France stood at the cross-roads, a very momentous cross-roads, from 1450 onwards, on that fundamental problem of executive government. For good or evil, Charles VII., the father of Louis, took steps towards absolutism.

The lecturer sketched the character of Louis; detailed the events of his youth, and his accession to the Throne; and noted how Louis continued the absolutist policy much further. Louis XI., he said, definitely extinguished all possibility of a constitutional monarchy. The next great period when France came again to a cross-roads was that which began in 1641, the period of Mazarin.

The lecturer's remarks on the characters, countries, and period manners of Louis XI. and Charles the Bold were illustrated by many intersting lantern slides.

The second lecture will be delivered this afternoon.

If you were left a Million Pounds!

Three hundred thousand of it would go to pay Death Duties. Is it not wise to ... with serious results which may ... from paying death duties out of capital by taking out a Policy Assurance? A considerable part of the ... effect, paid by the ... claimable from Income Tax. Write for booklet giving full particulars.

SCOTTISH WIDOWS FUND

FOUNDED 1815.

The Largest British Mutual Life Office.

FUNDS—24 MILLIONS.

Head Office: 9, St. Andrew Square, Edinburgh.

63, S. Ferdinand Street, Madrid.

DUBLIN OFFICE: 41, Westmoreland street. A. H. Murray, Res. Secy. 'Phone No. 884.

G. Marconi

The Golden Key— to Wonderland

Alice was unable to enter Wonderland until she obtained the **Golden Key** which unlocked the direct door to Wonderland. How many have yearned for power to pass through this door and to forget, for a period, this prosaic life.

The delights and thrills of a Wonderland can be enjoyed by all who obtain that

Golden Key

which will unlock the direct door to Broadcast Telephony. The **Golden Key** is a **Marconiphone Receiving Model** which will enable you to enjoy all the delights provided by broadcasting. Other keys may open the door, but the **Golden Key** ensures the unlocking of the door without trouble or chance of failure. Insist, therefore, on obtaining the **Golden Key** which is sold at a "**Silver**" **Price.** Particulars from all good dealers or from:—

Marconi (Ireland) Limited,

3 College Green, Dublin.

The Marconiphone

The Triumph of the Master Mind

IMPERIAL SERVICE MEDAL.

AWARDS TO IRISH POSTMEN.

The *London Gazette* announces that the King has been pleased to award the Imperial Service Medal to the following officers:—

HOME CIVIL SERVICE.

Denis Cuddy, postman, Dun Laoghaire.
John Joseph Foot, overseer, Post Office, Dun Laoghaire.
Charles Foster, postman, Dun Laoghaire.
George Frederick Hewson, overseer, Post Office, Dublin.
Stuart Charles Jay, sorting clerk and telegraphist, Dublin.
Thomas Linton, postman, Ballymena.
Edwin James Logan, sorter, London Postal Service.
Edward Mullen, postman, Dublin.
Thomas William O'Callaghan, assistant inspector, Post Office, Dublin.
Robert Toole, postman, Dublin.

THE KING PARTRIDGE SHOOTING.

VISIT TO LORD IVEAGH'S COVERTS.

The King left London yesterday for a few days' shooting over the coverts of the Earl of Iveagh at Elveden Hall, Suffolk. His Majesty drove down by motor car, leaving Buckingham Palace with Sir Bryan Godfrey Fremantle, Captain the Hon. A. Hardinge, and the Hon. Sir Henry Stonor, in attendance. The Queen also drove out from Buckingham Palace during the afternoon on a private visit. Their Majesties were loudly cheered by the crowd as they left.

The King arrived at Elveden during the afternoon. The preserves are well stocked this season, the partridges having done exceptionally well. The guns who will accompany His Majesty are Viscount Elveden, the Hon. Ernest Guinness, the Earl of Albemarle, Lord Desborough, and Colonel Swaine.

COLLEGE HISTORICAL SOCIETY.

This evening, the College Historical Society will debate the subject, "That American Culture is superior to European." Dr. Charles Hathaway, American Consul-General, will take the chair at 8 o'clock, and speakers will include:—Affirmative—J. L. Donaghy, D. Murtagh, F. H. Boland, Sch. (Corr. Sec.); J. C. Collins. Negative—W. S. Maguinness, Sch.; R. J. Cussen, B. W. Lloyd, and W. E. Hopkins.

Mr. C. D. Wilbur, United States Secretary of State for the Navy, signed an Order yesterday formally accepting the Zeppelin, Z R 3, on behalf of the United States Government.

Have a well lighted home this winter. Buy Royal "Ediswan" Lamps. All good dealers sell and recommend them.—[Advtt.

DUBLIN AGENTS FOR

The Marconiphone

The Triumph of the Master Mind

STERLING AND OTHER LEADING MAKES AND PARTS STOCKED.

Grafton Stores,

Grafton Street, Dublin.

... to London will readily appreciate the luxurious and perfect ... Hotel Cecil.

... extensive improvements, excellent service and ... added to its ... and beautiful ... much as the ideal Hotel to stay at while in town.

HOTEL CECIL LONDON

ACTION AGAINST A BANK.

The action of Robinson versus the Midland Bank, which is a claim for £150,000, the defence being an allegation of blackmailing conspiracy, was mentioned to Lord Darling, in the King's Bench Division, London, yesterday.

The Earl of Halsbury applied that the case should be fixed for Monday next. He said that the claim was for money had and received. The defence suggested a blackmailing conspiracy, and suggested that the plaintiff knew about it.

The case was fixed for Wednesday of next week.

It is good to hear that something is going to be ... Mr. Stephen Gwynn.

GOSSIP FROM THE COURSE

CLOSE RACE AT LEICESTER.

TOM PINCH GETS HOME BY A HEAD.

FIVE FAVOURITES FAIL.

FROM OUR TRAVELLING CORRESPONDENT.

LEICESTER, Tuesday Night.

Three highly exciting finishes, in all of which horses trained by Jack Leader were concerned, made the proceedings here this afternoon especially lively. The first of these was in the principal event of the afternoon, the Leicester Handicap, in which the celebrated Tom Pinch managed to squeeze home by a head from Hurrybelle, to whom he was giving 27lb. Hurrybelle at her best is a smart filly, and Lord Woolavington's colt accomplished a useful performance in getting in front of her. He has been accused, mainly by the caricaturists, of being unable to come down hill, but he travelled very smoothly here over the descending part of this Oadby mile. It was actually when he had to traverse the last quarter of a mile, which is all against the collar, that he was seen to so much advantage, for Archibald had to drive him hard in the concluding stages. Mr. Harry Liddell's filly, Spun, had jumped off in front, and made all the running until Tom Pinch caught her and passed her a furlong from home. Then Hurrybelle began to make up ground, and Tom Pinch was all out to beat her. Spun finished third, two lengths behind.

Leader's compensation for the defeat of Hurrybelle came quickly, when the colt by Charles O'Malley out of Goura, who was bred by Mr. James Daly, won the Apethorpe Nursery by a head from the Silver How filly, with Elspeth, a length behind, third. The Maranon filly, who had run so well recently at Newmarket, was all the rage for this race, but a slow beginning destroyed any chance she had, and she was faced with an impossible task in endeavouring to make up the ground. A quarter of a mile from home, when Bhopal was in front, it was anybody's race, but the Goura colt came out and won cleverly.

Leader's other success was in the Harborough Handicap, in which his Nectarinia won by a head from the dead-heaters, Ducks and Drakes, who was carrying a penalty for his Windsor victory, and West Croft. This was the best finish of the afternoon, for none but the judge could decide after they had passed the post which had won. Belsize, despite his 9st. 5lb., was favourite, but the weight was just too much for him. In sharp contrast to the finish for this race was that for the Humberstone Selling Plate, in which the Blue Dale gelding gained one of the easiest victories we have seen this season, and after making all the running won easing up by six lengths from Mr. Tinkle, a very useful plater. Tom Pinch had been the only favourite of the day to win, and there was another crash over the last race in which Subduer, who had beaten the Liverpool winner Pilum at Newbury, was a good favourite. He was, however, easily beaten by a son of Battle-axe in Alfred the Great, who had seven failures to his credit this season before winning here.

To-morrow we pass on to Derby, where Mr. Albert Lowry's Bachelor's Fort, who ran in the Cambridgeshire, is due to take part in the Markeaton Plate. She has an undeniably good chance, for Tranquillete is not likely to run, and she should beat such as Despatch and Spalpeen without much difficulty. Blue Lake is a little fancied, but she did not do well in the Grosvenor Cup on Saturday, and horses who also took part in that race, like Dunmow, who was well beaten yesterday, and Dinkie who failed behind Tom Pinch this afternoon, have also been conspicuous failures since. Grand Applause is fancied, but I select BACHELOR'S FORT to win.

There will be spirited betting over the Chesterfield Nursery between Oojah and Little Mark, but I select OOJAH, who is very smart over this distance, to win. ALARMED FILLY may win the Rangemore Maiden Stakes.

GALTEE MORE.

BETTING FORECAST.

DERBY.

1.0 Race—7 to 2 agst William Tell, 4 to 1 Mantua, 5 to 1 Royal Hussar, 7 to 1 each Golden Way and Hand from Heaven, 8 to 1 Gypsy, 10 to 1 each Unison, Golly Eyes, and Bargate, 100 to 8 each Bridge of Dun and Quilp, 100 to 7 each Golden Ball and Earlestown, 20 to 1 any other.

1.30 Race—11 to 4 agst. Devonshire, 5 to 1 Procis, 6 to 1 Clackmannan, 7 to 1 Gay Canopy, 8 to 1 each Wee Mon and Boult, 10 to 1 each Piltown, Scotch Reel, and Mesalliance, 100 to 8 each Irish Ways and Cheap Talk, 100 to 7 Lembirch, 20 to 1 any other.

2.0 Race—7 to 2 agst. Bachelor's Fort, 5 to 1 Blue Lake, 11 to 2 Perpendicular, 7 to 1 each Tranquillete and Despatch, 8 to 1 Great Barrier, 10 to 1 each Grand Applause and The Owlet, 100 to 8 Procyon, 100 to 7 any other.

2.30 Race—9 to 2 agst. Lucky Son, 11 to 2 Oojah, 6 to 1 Alga f., 7 to 1 Evana, 8 to 1 each Berkeley Bridge and Black Friar, 10 to 1 each St. Gironette and Galway Lass, 100 to 8 each Poluska and Empire, 100 to 7 Scotch Plum, 100 to 6 any other.

3.5 Race—5 to 2 agst. Alarmed, 7 to 2 Honey Hill, 9 to 2 Jailer, 6 to 1 White Company, 7 to 1 Siope, 8 to 1 each Philtra and Sir Stingo, 10 to 1 Mary Gainsborough, 100 to 8 any other.

3.30 Race—5 to 4 agst. Argeia, 3 to 1 Pont Royal, 4 to 1 Lacock, 5 to 1 Bonaventure, 7 to 1 Zaza, 10 to 1 any other.

Established over Forty Years.
"CIVILITY,"
14 SUFFOLK STREET, DUBLIN.—(Advt.)

"FORM" HORSES.

DERBY.

1. 0—Gypsy.
1.30—Procus.
2. 0—Perpendicular.
2.35—Oojah.
3. 5—Alarmed f.
3.30—Argeia.

DOUBLE:—Gypsy and Oojah (nap).

A Student of Form.

SPECIAL SELECTIONS FOR TO-DAY.

Daily Mail:—Special selection — Alarmed filly.

Westminster Gazette:—To-day's best — Alarmed filly. Double—Mon and Alarmed filly.

Daily News:—Double—Hand from Heaven and Bachelor's Fort.

Daily Express:—Safety bet — Bachelor's Fort (to win). Double—Bachelor's Fort and Oojah.

Daily Mirror:—Double — Despatch (nap) and Alarmed filly.

Daily Graphic:—Double — Spalpeen and Simon Magus.

The well-known Leeds jockey, G. Hulme, who was attached to E. C. Dawson's stable at Whatcombe, has been appointed first jockey to Peacock's stable at Middleham for next season. Hulme will also ride for Peacock's patrons during the remainder of this season.

(ADVERTISEMENT.)
DIAMOND.—WTEGPH AQPM, TSBYK UGP.

LEICESTER RESULTS.

1.0—HUMBERSTONE T-Y-O. SELLING PLATE of £200. 5 f.
Mr. T. Davidson's BLUE DALE GELDING, by Trecière, 8-11 .... J. Taylor 1
Mr. A. Riddell's MR. TINKLE, 8-11 J. .... Childs 2
Mrs. E. Tabor's GEORGE G., 8-11 .... H. Beasley 3
Also ran—Almeida (Jelliss), Mystic Night (Beary), Impetuosity (Gardner), Hemmendine (Lane). Off 1.1. (Winner trained by Vasey.)
Betting—5 to 2 agst. Mr. Tinkle, 7 to 2 Impetuosity, 4 to 1 each Almeida and Hemmendine, 6 to 1 BLUE DALE GELDING, 10 to 1 bar five.
Won by six lengths; a short head.
There was no bid for the winner.

1.30—CLOCK TOWER SELLING HANDICAP of £300. For two-year-olds. 1½ m.
Mr. G. Hardy's b. c. DUPLICATE, by Bachelor's Double—Barley Hill, 8-8 .... G. Richards 1
Capt. Rochfort's LUGANO, 8-11 .... J. Childs 2
Mr. G. Bennett's SPEAR O' WAR, 7-12 H. Dick 3
Also ran—Bella Do (J. Taylor), Lady Zero (Alford), Tocsin (Bonham), Shapfell (Beary), Rubber (Lindborg), Buckle (H. Leach). Off 1.32. (Winner trained by Hogg.)
Betting—3 to 1 agst. Lady Zero, 4 to 1 Spear o' War, 9 to 2 Lugano, 5 to 1 Bella Do, 6 to 1 Buckle, 7 to 1 DUPLICATE, 10 to 1 bar six.
Won by a length; a length and a half.
The winner was sold to Captain McDougall for 260 guineas.

2.0—LEICESTERSHIRE HANDICAP of £500. 1 m.
Lord Woolavington's b. c. TOM PINCH, by Hurry On—Brilliante, 3, 9-0 ..G. Archibald 1
Mr. A. Ash's HURRYBELLE, 3, 7-1 ....H. Leach 2
Mr. H. Liddell's SPUN, 4, 7-5 ....A. Orme 3
Mrs. R. Jeffrey's Dinkie, 4, 7-9 ....W. Alford 0
Lord Derby's Halcyon, 3, 7-4 ....T. Weston 0
Mr. J. White's Brimstone, 3, 7-1 McLachlan, jun. 0
Mr. J. Harvie's Helsby, 3, 6-12 ....G. Richards 0
Mr. H. Mollekin's Soval, a, 8-0 ....W. Lister 0
Lord Glanely's Williblend (7lb. ex.), a, 7-13 R. Jones 0
Sir W. Cooke's Stardust, 3, 7-3 ....R. James 0
Mrs. C. Stevens' Abbey Island, 3, 7-0 ...A. Berry 0
Off 2.7. (Winner trained by F. Darling.)
Betting—5 to 2 agst. TOM PINCH, 100 to 15 each Dinkie, Halcyon and Helsby, 7 to 1 Brimstone, 10 to 1 each Hurrybelle, Spun, Soval and Williblend, 100 to 7 bar nine.
The tapes were broken by Tom Pinch, who delayed the start six minutes. Spun and Tom Pinch appeared to get best away, and Spun led out from Abbey Island, Tom Pinch and Brimstone. The last named led Hurrybelle about a quarter of a mile from home. Tom Pinch challenged inside the distance, and won by a head; two lengths separated second and third. Brimstone was fourth and Abbey Island next.

2.30—APETHORPE NURSERY HANDICAP, £200. 6 f.
Mr. A. Ash's GOURA COLT, by Charles O'Malley, 8-8 ....J. Leach 1
Lieut.-Colonel Johnson's SILVER HOW F., 9-0 Carroll 2
Lord Penrhyn's ELSPETH, 7-0 ....Haynes 3
Also ran—Papillon (A. Bray), Aureate (Archibald), Merit (G. Richards), Rapide (Sirett), Orange Plume (R. Jones), Saphirol colt (McLachlan, jun.), Bhopal (Bryant), Maranon filly (Orme), Racla (R. Dick), Honour Bright (A. Burns). Off 2.33. (Winner trained by H. Leader.)
Betting—5 to 4 agst. Maranon filly, 4 to 1 Saphirol, 8 to 1 Racla, 10 to 1 each Aureate and Rapide, 100 to 9 each GOURA COLT and Merit, 100 to 7 any other.
Won by a head; a length.

3.0—HARBOROUGH HANDICAP, £200. 5 f.
Mr. J. Hassan's ch. f. NECTARINIA, by Golden Sun, dam by Ladas—Red Wing, 4, 7-8 W. Alford 1
Sir E. Hulton's DUCKS AND DRAKES, 3, 8-9 C. Elliott *
Mr. W. Griggs's WEST CROFT, 4, 6-9 H. Leach *
Also ran—Belsize (V. Smyth), Astraea (H. Beasley), Canhego (G. Richards), Bonnie Doon (James), Vencedora (J. Nolan), Thistle Glen (McLachlan, jun.), Branxholme (Bonham), Rafnam (A. Burns), Sparkleton (Lindborg), Viscount Voltage (S. Morris), Sabaya (Sirett). *Dead-heat for second place. Off 3.6. (Winner trained by H. Leader.)
Betting—4 to 1 agst. Belsize, 9 to 2 NECTARINIA, 7 to 1 each Ducks and Drakes, Rafnam and Astraea, 8 to 1 Canhego, 10 to 1 each West Croft, Vencedora and Viscount Voltage, 20 to 1 any other.
Won by a head; dead-heat.

3.30—STOUGHTON STAKES, £2 each, for starters, £1 ft., with £100 added, for maidens at closing. Second £10. 1½ m.
Mr. W. Read's b. c. ALFRED THE GREAT, by Battle-Axe—Hare, 3, 8-9 ....F. Winter 1
Mr. G. Beighton's CAVALCADE, 3, 8-9 J. Childs 2
Captain Davis's SUBDUER, 3, 9-2 ....J. Evans 3
Also ran—Gorgonius (V. Smyth), Chieftainess (J. Taylor), Daughter of the Vine (Beary). Off 3.31. (Winner trained by Foster.)
Betting—Evens Subduer, 3 to 1 agst. ALFRED THE GREAT, 7 to 1 Cavalcade, 8 to 1 Daughter of the Vine, 100 to 7 any other.
Won by three lengths; two lengths.

IRISH CAMBRIDGESHIRE.

(Run at the Curragh, November 19th. 1 m.)
PROBABLE STARTERS AND JOCKEYS.

SOLDENNIS, ch. h. by Tredennis—Soligena (Mr. C. L. Mackean) (Jeffery), 6, 10-0 T. Burns
CLONESPOE, ch. c. by Prince Hermes—dam by Sir Edgar—Lady Norah (Mr. N. J. Grene) (Moss), 4, 9-0 ....J. Moylan
VALIANT, ch. h. by Orpiment—Soligena (Major Cape) (Owner), 5, 9-0 ....A. Barrett
KILMEENA, b. f. by Bachelor's Double—Duegna (Lt.-Col. O'Malley-Keyes) (Parkinson), 4, 8-9 ....P. Beasley
OROFAST, ch. f. by Stedfast—Moro (Mr. H. S. Gill) (J. Rogers), 4, 8-5 ....(——)
SUNNYRAY, b. h. by Sunny Land—Radiance (Mr. P. Monahan) (Doyle), 5, 8-2 ....Jos. Doyle
ZRIA'S CHARM, b. h. by Zria—Zingarella (Mr. J. C. Sullivan) (Behan), a, 7-10 Jas. Canty
LOUGH ENNEL, br. c. by Junior—Lowgill (Mr. M. J. Cleary) (Dawson), 3, 7-10 W. Treacy
JICKY, b. f. by My Prince—Shanganagh Beauty (Mr. A. H. Macaulay) (Doyle), 4, 7-5 ....Jas. Doyle
IRISH WAYS, bl. or br. g. by Irishman—Minway (Mr. D. Frame) (Killalee), 7-3 ....J. Dines
SYDENHAM, b. c. by Soulouque—Kirks (Mr. H. Baille) (Jeffery), 3, 6-13 C. Grogan
EXPLANATION, br. g. by By George—Wavecliff (Mr. P. Rogers) (Arnott), 6, 6-10 ....(——)
CARPIE, b. f. by Duke of Brandon—Glynn (Mr. R. C. Ross) (Moss), 3, 6-7 J. Sirett
SMOKE LASS, bl. or br. f. by Black Jester—(Mr. M. Fitzgerald) (J. Rogers), 3, 6-5 ....R. Cullen
SHINING JEG, ch. m. by Juggernaut—Lady Moonshine (Mr. A. Morrow) (Magee), 5, 6-0 ....J. Lenehan
THE MOUNT, ch. c. by Melleray—Story Book (Mr. N. J. Grene) (Moss), 3, 6-0 (——)

OFFICIAL SCRATCHINGS.

DERBY MEETING.
Doveridge Plate—Bellman, Irish Molly.
Osmaston Nursery Plate—Purple Torch.
Belper Selling Handicap—Perhaps.
Chatsworth Three-Year-Old Plate—Golden Bud.
Allestree Welter Handicap—Desire.
Markeaton Plate—Caravel.
Derby engagements—Polemberg.
CHELTENHAM MEETING.
Coventry Novices' Steeplechase—The Gosling.
Cheltenham engagements—Silver Somme, Manby Gate, Bright Land, Aloney, Ivy Mount.
MISCELLANEOUS.
All engagements in Mr. James De Rothschild's name—Veglia.
All engagements in Mr. R. G. Sadler's name—Hadrian.
Harborough Handicap, Leicester, and Sheen Handicap, Hurst Park—Riverine.
Rugby Selling Plate, Warwick—Warways.
Sheen Handicap, Hurst Park—Beila.
Dunchurch Selling Nursery, Warwick—Polydhow gelding.
Windsor Handicap Hurdle, Hawthorn Hill—Mullaghmast.
All engagements—Lamb's Laugh, King Beaver, Silver Beech, Casanova, Agility, Red Cloud, Fourposter.

SPORTING PARAGRAPHS.

Entries close to-day for several important events to be run for at the Curragh, Baldoyle, Punchestown, Leopardstown, and Mallow Meetings.

It is stated that the Argentine trainer, Rufino Coll, will shortly sail for France, to take charge of Sen. Unzue's stable. Coll is a friend of the brothers Torterolo, and he will be accompanied on the voyage by D. Torterolo, who is now on a visit to his father.

GOLF.

ROYAL DUBLIN.—The special general meeting called for Saturday next will be held in the club-house at 4.45 p.m.

DUBLIN UNITED G.S.A.—The annual dinner of the Association will be held in Jury's Hotel on Saturday, 22nd inst., at 7 p.m. Members of Societies affiliated to the Association intending to be present should at once notify their hon. secretaries, as no seats can be guaranteed after Monday, the 17th inst.

BRAY.—November 15th—Match, Captain's Team v. Secretary's Team.

FOXROCK (Ladies' Branch)—November 13th—Messrs. Elvery's prize, bogey; draws at 10.30 and 11 o'clock.

KILLINEY (Ladies' Branch)—14th November—Medal, 18 holes, strokes. Two o'clock; Committee meeting. October box, Miss Conway 2 down.

HOWTH (Ladies' Branch)—Monthly medal, Saturday 15th, 9 holes; draws at 11.30 and 2.30 p.m.

DERBY.

TO-DAY'S PROGRAMME AND SELECTIONS.

Racing will be continued in the Midlands at Derby to-day, where an excellent programme is provided. The going is now in first-class order, and, as excellent entries have been received, good fields should be the order. For the Markeaton Handicap Bachelor's Fort, Roman Fiddle, The Owlet, and White Bud seem the pick. The first-named will be remembered as having run a good second in the Cambridgeshire, and that form should account for Roman Fiddle, though now that he has come back to winning form it is difficult to gauge his merits, for he certainly won in a canter at Liverpool. The Owlet was heavily backed to win the Great Tom Plate at Lincoln, and in that race was none too lucky, though the form reads hardly good enough. White Bud appears to have trained off, and in taking Bachelor's Fort I hope to have found the winner. In the Chesterfield Nursery I like Oojah, Alga filly, and Carlean filly. The first-named improved with each outing, and is at the moment, I have little doubt, a really good colt. Alga filly has the requisite speed, and Carlean filly has been well tried, but I prefer Oojah. Selections:—

Breadsall Plate—Flighty.
Belper Handicap—Mandelieu.
Markeaton Plate—Bachelor's Fort.
Chesterfield Plate—Oojah.
Rangemore Stakes—Alarmed filly.
Doveridge Plate—Sir Joshua.

1.0—BREADSALL PLATE (S.), £200. Winner to be sold for £100. 7 f. Age. st. lb.
WILLIAM TELL (Mr. W. Higgs) Higgs 5 9 3
BRIDGE OF DUN (Mr. R. Jeffrey) Earl 4 9 3
ALMOND WINE (Mr. J. Solomon) Cottrill 5 9 3
QUILP (Mr. T. Lofthouse) Manser a 9 0
EARLESTOWN (Mr. S. Pickering) Pickering 4 9 0
BARGATE (Mr. T. Queen) Wylie 4 9 0
ROYAL HUSSAR (Mr. J. Solomon) Cottrill 4 9 0
GLENHESK (Mr. T. Murray) O. Bell 4 8 11
GYPSY (Mr. S. Wootton) Wootton 3 8 9
DUSKY BELLE (Sir E. Edgar) Whitaker 3 8 6
PALMCOURT (Mr. T. Vernon) Wootton 3 8 0
(The above have arrived.)
KING'S LIGHT (Mr. H. Benjamin) Darling 4 9 0
FLIGHTY (Mrs. G. Bennett) Bennett 4 9 0
LUCENTIO (Sir D. Broughton) Farquharson a 9 0
TRUE KNIGHT (Sir D. Broughton) Farquharson 5 9 0
MACHALL (Mrs. E. Dickson) Rintoul 4 9 0
SARGON (Mr. R. Davison) E. Piggott 5 9 0
KING OF CLUBS (Mr. T. Davidson) Cottrill 4 9 0
UNISON (Mr. Sol Joel) De Mestre 5 9 0
THE MERCHANT (Mr. F. Kimberley) Bullock 6 9 0
BART SNOWBALL (Mr. H. Miller) Dale 6 9 0
GOLDEN WAY (Mr. V. Misa) Escott 5 9 0
NOCTIFER (Mr. W. Payne) W. Payne 5 9 0
SKYFLIER (Mr. J. Hare) Hare 4 9 0
GOLLY EYES (Mr. F. Hartigan) F. Hartigan a 9 0
SIR BEDEVERE (Mr. J. Connors) Gunter 3 8 12
SMOKE SCREEN (Lord Fitzwilliam) Dundas 3 8 11
BALLAST (Capt. Davy) Beatty 3 8 9
GOLDEN BALL (Mr. A. Lowry) Hugh Powney 3 8 9
ROYAL ENSIGN (Mr. W. Lyanght) B. Jarvis 3 8 9
NAPTHA (Mr. T. Coulthwaite) Coulthwaite 3 8 6
LITTLE RED RAT (Mr. M. Vasey) Vasey 3 8 0
MANTUA C. (Mr. A. Pennant) Hogg 2 7 2
HAND FROM HEAVEN (Mr. Sol Joel) De Mestre 2 7 2
FRIARY'S LITTLE MARY (Mr. G. Dick) Beaumont 2 6 13
POMADE (Lord Barnby) Smallwood 2 6 10

1.30—BELPER HANDICAP (S.), £300. 1 m. Age st. lb.
ROYAL HUSSAR (Mr. Solomon) Cottrill 4 8 13
GAY CANOPY (Maj. Mundy) Whitaker 4 8 12
GLENHESK (Mr. T. Murray) O. Bell 4 8 2
BRANDY SNAP (Mr. Parrish) MacColl 6 7 10
(The above have arrived.)
IRONBRIDGE (Mr. B. Jarvis) B. Jarvis 4 9 0
ENVOY (Mr. H. A. Brown) H. Brown 4 8 13
SOUTHERN FLIGHT (Mrs. Heybourn) R. W. Colling 5 8 12
BART SNOWBALL (Mr. Miller) F. Leader 6 8 11
BLACKLAND (Mr. R. Osborn) F. Lyall 6 8 9
NAVY CUT (Lord Wolverton) Lambton 5 8 9
SALE TICKET (Mr. L. Fattorini) Skelton 4 8 7
PROCIS (Mr. A. Pennant) Hogg 3 8 7
ROUNDHAY (Mr. Dawson) Bellerby 5 8 6
GABRIELLE (Mr. J. Harvey) G. Sadler 6 8 5
NOCTIFER (Mr. W. Payne) W. Payne 5 8 5
IRISH WAYS (Mr. Frame) Wylie 4 8 3
INDIAN GAZER (Mr. Dick) Beaumont 4 8 3
WISE FOLLY (Mrs. A. Blain) Spittle 6 8 3
MULLBIN (Lord Lascelles) C. Leader 3 8 1
IMPRUDENCE (Mr. Coltman) Butchers 3 8 1
MANDELIEU (Lord Derby) Lambton 3 8 1
SCOTCH REEL (7lb. ex.) (Mr. R. Mealings) Butchers 4 8 0
PLATINUM (Mr. E. Gregory) Morris 3 7 13
ACHLANCE (Mr. E. Wilburn) Angler a 7 13
MESALLIANCE (Mr. Baxter) Gunter 3 7 12
NAPTHA (Mr. Coulthwaite) Coulthwaite 3 7 11
CLACKMANNAN (Mr. Green) C. Piggott 3 7 11
ATTABOY (Mr. R. Davison) E. Piggott 3 7 10
WEE MON (Mr. J. Baylis) Shedden a 7 10
FIDDLEBACK (Mr. E. Clark) Burns 3 7 10
SOMERFORD (Mr. J. Jarvis) J. Jarvis 3 7 10
GOING HOME (Mr. E. Clark) Burns 3 7 10
STELLATION (Mr. J. Hinks) Private 3 7 9
ABBESS (Mr. G. De Vine) Wootton 3 7 8
CHEAP TALK (Mr. E. O'Sullivan) O'Sullivan 4 7 8
DESMOND HOUSE (Mr. W. Green) Smallwood a 7 7
SPEAR O' WAR (Mr. G. Bennett) Bennett 3 7 7
SOLEIL DE NUIT (Mr. E. O'Sullivan) O'Sullivan 3 7 6
STERNMARCH (Mr. H. Morris) O'Sullivan 3 7 6
MONTAGUE (Mr. R. Day) R. Day 4 7 6
DEVONSHIRE (Mrs. A. Bendir) Harper 3 7 6
CHAPELTOWN (Mr. H. Morris) O'Sullivan 3 7 5
PIERCING NOTE (Mr. J. Legge) Bletsoe 3 7 5
ROYAL PILOT (Mr. T. Queen) Wylie 3 7 5
MON (Capt. Bewicke) Bewicke 3 7 4
LEMBIRCH (Mrs. C. Stevens) Stevens 4 7 4
PILTDOWN (Mr. R. Hepworth) Vasey 3 7 3
ROSEMARY (Mr. Webster) McCormack 3 7 3
BOULT (Mr. G. Bennett) Bennett 3 6 13
GNOCCHI (Mrs. C. Stevens) Stevens 3 6 13
ROYAL PLUMAGE (Mr. W. Read) Gooch 3 6 13
MOUNTAIN STAG (Mr. C. Taylor) Coulthwaite 4 6 11
SHINY KID (Mr. W. Larkin) Larkin 3 6 11
GANESHA (Mr. R. Jones) Smallwood 4 6 10
FLOCK (Mr. J. Kinney) Bazley 4 6 10
MAIDWELL (Mr. W. Wyllie) Wyllie 4 6 10

2.0—MARKEATON PLATE, a handicap of 500 sovs. 1 m. Age. st. lb.
DESPATCH (Lord Woolavington) F. Darling 3 8 13
WESTMEAD (Mr. T. Queen) Elsey 3 8 6
BLUE LAKE (Mr. S. Tattersall) Taylor 3 8 0
SPALPEEN (Sir E. Hulton) D. Waugh 3 7 10
PERPENDICULAR (Robinson) Pope 4 7 3
SKYFLIGHT (Mr. Saunders) Wi... 3 7 1
PROCYON (Sir J. Robinson) Gooch 3 6 10
(The above have arrived.)
GREAT BARRIER (Sir G. Bullough) J. Jarvis 3 8 1
BACHELOR'S FORT (Mr. A. Lowry) H. Powney 6 8 0
ROMAN FIDDLE (Crawford) Vasey 6 7 11
HOBGOBLIN (Mr. A. de Rothschild) Watson 3 7 6
CREOLIAN (Mr. J. Leigh) C. Leader 3 7 4
THE OWLET (Capt. W. Goddard) Toon 4 7 3
TRANQUILLETE (Mr. Doyle) Harper 3 7 2
WHITE BUD (Mr. T. Queen) Elsey 7 6 12
GAVOTTE (Mr. P. Layton) R. Colling 5 6 11
HALCYON (Lord Derby) Lambton 3 6 9
HUNTING SONG (Mr. H. Miller) Dale 5 6 9
CORCEL (Mr. H. Leader) H. Leader 6 6 8
GRAND APPLAUSE (Mr. F. Hartigan) F. Hartigan 3 6 7

2.35—CHESTERFIELD NURSERY PLATE (handicap) of 500 sovs. 5 f. st. lb.
BLACK FRIAR (Lord Woolavington) F. Darling 9 0
OOJAH (Sir E. Hulton) D. Waugh 8 9
EMPIRE (Mrs. R. Jeffrey) Earl 8 5
ALGA F. (Mr. J. C. Baird) Hogg 8 4
LADY CAPULET F., by Romeo (Mr. W. F. Stratton) Martin 7 11
POLUSKA (Lord Durham) Peck 7 8
EVANA (Lady Bradford) Farquharson 7 8
LEMNOS (Lord Ellesmere) Pickering 7 3
LUCKY SON (Mr. M. Benson) Whitaker 7 2
GALWAY LASS (Capt. Forester) Harper 7 0
(The above have arrived.)
ST. GIRONETTE (Lady B. Smith) W. Waugh 8 7
SILENT GUARD (Mr. Hardy (10lb. ex.)) Hogg 8 7
GONEDRY (Mr. H. D. Dennis) Cottrill 8 3
BRIGHT RAYS F. (Sir L. Richardson) J. Jarvis 8 2
HAZELTWIG (Capt. Gough) Farquharson 8 1
JENICO (Mr. A. Hood) Peacock 8 0
FITS AND STARTS (Mr. F. Carson) Watts 7 13
ROB (Lord Wavertree) Ferguson 7 11
CARLEAN F. (Capt. Homfray) R. Sherwood 7 10
SHARP SON (Sir A. Bailey) R. Day 7 9
DURABILITY (Mr. R. Day) R. Day 7 9
ISTRIA (Mr. S. Tattersall) Taylor 7 7
WANG (Sir J. Rutherford) Lines 7 7
SHRILL NOTE (Sir R. Jardine) T. Waugh 7 7
SKYSAIL (Lord Glanely) C. Marsh 7 6
BERKELEY BRIDGE (Mr. H. Collins) Collins 7 6
LITTLE MARK (Mr. Ruston) W. Waugh 7 4
GOLDEN EAGLE (Sir D. Broughton) Farquharson 7 3
PINEAPPLE (Maj. H. Barclay) J. Cannon 7 2
SCOTCH PLUM (Mr. T. F. Ryan) Perse 7 1
PROVENANCE (Naughty Nancy I.) (Mr. D. Bright) Pope 6 13
FOLLI (Mr. S. Joel) De Mestre 6 13
ALL RIGHT F. (Mr. C. Leader) C. Leader 6 11
LAWLESS C. (Mrs. C. Stevens) Stevens 6 9

3.5—RANGEMORE T.Y.O. STAKES, £3 each, with £150 added; maidens at closing. Second £10. 5 f. st. lb.
MAKE AND BREAK (Mr. F. Alexander) — 8 10
MISS FLAPPERTON C., by Junior (Sir A. Bailey) R. Day 8 10
SIMON MAGUS (Mr. J. Benson) F. Lowe 8 10
LUCKY SON (Mr. M. Benson) Whitaker 8 10
JAILER (Mr. E. Clark) Hogg 8 10
LIGHTS O' LONDON (Mr. R. Davison) E. Piggott 8 10
TOURNESOL (M. M. Calmann) Taylor 8 10
HONEY HILL C. (by Long Slade) (Mr. F. Eresland) O. Bell 8 10
WHITE COMPANY (Lord H. de Walden) D. Waugh 8 10
SCOTCH PLUM (Mr. T. Ryan) Perse 8 7
NATALIE (Mr. W. Higgs) Higgs 8 7
DOMESTIC BOND (Mr. Morris) F. Darling 8 7
VALEDA (Sir H. Cunliffe-Owen) O. Bell 8 7
MARY GAINSBOROUGH (Lady J. Douglas) Taylor 8 7
(The above have arrived.)
MOTLEY (Mr. F. Bail) A. Sadler 9 6
WATER BABY G., by Bay d'Or (Sir W. Cooke) Platt 9 3
GADGET (Mr. G. Hardy) Hogg 9 3
WARHAWK (Sir F. Price) Gilbert 9 3
PHILTRA (Lord Allendale) B. Jarvis 9 3
CINQ PORTS (Sir A. Bailey) R. Day 8 10
TOLEDO (Mr. E. Beer) Leach, jun. 8 10
MARK TWAIN (Mr. W. Chanler) Cundell 8 10
SEA SCOUT (Lt.-Col. Dickin) F. Leach 8 10
BULL'S EYE (Mrs. H. Clayton) J. Cannon 8 10
SHAKESPEARE (Mr. J. Clayton) J. Cannon 8 10
PERTINAX (Sir G. Bullough) J. Jarvis 8 10
CIMBRIAN (Ld. Derby) Lambton 8 10
KIAMBI (Mr. A. Falcon) Rintoul 8 10
DOMENICO (Ld. Derby) Lambton 8 10
FENTWYN BACHELOR (Mr. W. Drury) Drury 8 10
SOME SLIP (Ld. Carlisle) Butters 8 10
SANDEMAN (Maj. Barclay) J. Cannon 8 10
BLYTH WARRIOR (Ld. Barnby) Perse 8 10
GRAND MARINER (Lord Glanely) C. Marsh 8 10
POLEIT SAINT (Mr. Glasspool) W. Jarvis 8 10
RUSSIAN COLLAR (Sir R. Jardine) T. Waugh 8 10
OCEAN ROVER (Lord Lonsdale) Templeman 8 10
FARNDON FERRY (Mr. W. M'Alpine) C. Leader 8 10
POLYANTHA C. (by Greenback) (Mr. F. Gretton) Moreton 8 10
PEEP C. (by Rockbini) (Mr. T. Murray) O. Bell 8 10
EBONETTE C. (by Desmon) (Mr. G. Parr) Botterill 8 10
CELONE C. by Flying Orb (Sir S. Scott) S. Darling 8 10
SIR STINGO (Mr. H. Sullivan) Perse 8 10
IRISH AGNES C. by Cyiba (Mr. E. Tomlinson) Tomlinson 8 10
OLOROSO (Lord Zetland) Dundas 8 10
INVERSHIN (Mr. Reid Walker) C. Doyle 8 10
HORACE (Lord Wavertree) Ferguson 8 10
MINTOR (Sir K. Fraser) W. Waugh 8 7
GRAND LADY (Lord Glanely) C. Marsh 8 7
FORDNEY (Mr. G. Hardy) Hogg 8 7
FOUR FOURS (Mrs. R. Rayner) Peacock 8 7
LEADING LIGHT (Mr. A. de Rothschild) Watson 8 7
SHERBET (Mr. A. de Rothschild) Watson 8 7
SAUCEBOAT (Capt. Brundley) Beaumont 8 7
DUX AMERICANUS (Mr. A. Leslie) Harper 8 7
WALLOP (Mr. H. Liddell) Woodland 8 7
TONGO (Mr. H. Madden) Madden 8 7
SAKUNTALA G. (by Gay Lally) (Sir H. Meux) Dundas 8 7
SPOILT CHILD (Lord Penrhyn) H. Sadler 8 7
SIOPE (Duke of Portland) F. Darling 8 7
ALARMED F. by Canopy (Sir S. Scott) S. Darling 8 7
BY LAW (Lord Sefton) R. Day 8 7
CANDLE HILL (Mr. B. Stanley) Earl 8 7
DORNEY (Mr. S. Tattersall) Taylor 8 7
COURT BELLE (Mr. Reid Walker) C. Doyle 8 7
QUEENLET F. by Cicero (Mr. P. Whitaker) Whitaker 8 7
SABINE (Mrs. S. Whitburn) Cottrill 8 7
GALTEE CAUL F. by Hainhault (Lord Wolverton) Lambton 8 7
NANCY WEBSTER (Lord Woolavington) F. Darling 8 7
ABBESS OF BLYTH (Ld. Barnby) Perse 8 7
MYSTIC NIGHT (Mr. G. Barnett) Barthropp 8 7
GIOVANNA (Mr. H. Armitage) Farquharson 8 7
PURPLE ROYAL (Mrs. J. Bancroft) Easterbee 8 7
CRAGFORD (Mr. E. Clark) Hogg 8 7
GOLDEN LEGEND F., by Bay d'Or (Sir W. Cooke) Platt 8 7
OBVIOUS (Mr. A. Falcon) Rintoul 8 7
ICEFERN F., by Sunstar (Mr. M. Field) Rochfort 8 7

3.30—DOVERIDGE PLATE, £200. £20. 1½ m. Age st. lb.
ARGEIA (Mrs. A. Bendir) Davidson 4 9 7
(The above has arrived.)
THE OCK (Mr. J. Cottrell) Gilbert 5 8 9
DRY WIT (Sir A. Bailey) R. Day 3 7 12
BONAVENTURE (Mr. R. Brendon) Foster 3 7 9
ZARA (Lady Edgar) Whitaker 4 9 1
SUBDUER (Capt. Davis) Gilbert 3 8 11
SIR JOSHUA (Lady J. Douglas) Taylor 3 8 11
BENHYDDING (Lord Harewood) B. Jarvis 3 8 11
PONT ROYAL (Lady Wavertree) S. Darling 3 8 11
H.R.H. (Mr. Dawson) Bellerby a 8 7
DESERT CHIEF (Mr. Sturdy) T. Leader 3 8 5
LADY ZERO (Mr. Greville) Templeman 3 8 5
GORGONIUS (Mr. T. Tegg) Tagg 6 8 5
FLO WILL (Lady Nunburnholme) Rochfort 3 8 2
JARGOON (Mr. L. Oppenheim) Barthropp 5 8 2
LACOCK (Sir F. Price) Gilbert 3 8 2
SILVER CHALICE (Lt.-Col. Johnson) C. Leader 3 7 12
ALFRED THE GREAT (Mr. Read) Foster 3 7 12
GAUNT HOUSE (Lord Derby) Lambton 3 7 9
RINGDOVE (Mr. P. Gilpin) Gilpin 3 7 9
POMMIER (Mr. C. Greenham) Rayson 3 7 9
TETE DE NEGRE (Lord Londonderry) Pickering 3 7 9
LASINGHAM EARL (Mr. Mosley) Mosley 3 7 9
MAGENTA (Mrs. A. Saunders) Clement 3 7 9

SCRATCHINGS.—Rangemore Stakes — Keele's Lane, Seradella, The Buchanite, Stephanola, Star Bright. Doveridge Plate—Eaglestone.

HOCKEY.

LEINSTER LADIES' UNION.

The weather conditions on Saturday were ideal for good hockey, and the play in most matches was up to form. Muckross, however, were disappointing, as after their decisive victory over Monkstown by 5 goals to nil, a few weeks ago, one expected them to do better than beat Trinity 1 goal to nil. Old College A pressed Antiquity very hard, and in the second half play rarely crossed the half-way line. Miss Pratt, at centre forward, was particularly brilliant, her turn of speed and shooting being out of the ordinary. In Misses Nolan and Porter she has two very useful inside forwards. On the whole, the Old College A team is probably the soundest and fastest senior team playing this season.

MAIDS OF THE MOUNTAIN (2) v. OPTIMISTS (1).

At Foxrock "Maids" defeated Optimists by the narrow margin of 2 goals to 1. Miss M'Cann opened the scoring for "Maids," and after a splendid run from half-way Mrs. Douglas scored for Optimists. Later in the first half Miss M'Cann again scored. There was no scoring in the second half, the defence on both sides proving too sound.

OLD COLLEGE (7) v. ANTIQUITY (1).

At Ailesbury road Old College were on the attack for the best part of the first half and for the whole of the second. Antiquity never looked really dangerous. The only time they got near Old College goal was the occasion on which Miss Middleton scored. The scorers for Old College in the first half were Mrs. Pratt, Miss Porter, Miss Nolan and Miss Dilworth, while in the second half Mrs. Pratt scored three times. Mrs. Pratt was the outstanding player on the winning side, and was ably supported by her inners, Misses Porter and Nolan. For the losers, Miss Beckh, in goal, saved her side repeatedly, and Misses K. Cairns and O'Callaghan were steady in defence.

MONKSTOWN (5) v. VICTORIA (1).

Monkstown gained a fine victory over Victoria at Temple Hill by 5 goals to 1. Play was fairly even in the first half, but in the second period Monkstown pressed all the time, and scored five times—Miss Gick (2), Miss Richardson (2), Miss Daly (1). Miss Darling scored for Victoria. The Monkstown score would probably have been doubled but for the splendid play of the Victoria goal-keeper.

MUCKROSS PAST (1) v. DUBLIN UNIVERSITY (0).

At Trinity Hall Muckross beat Trinity by 1 goal to nil. Miss Lowndes scored for Muckross. The Muckross forwards were rather disappointing, their play in the circle being unconvincing. Miss E. M'Gloughlin, at centre half, was very good, and Miss Hogan and Miss Hesler, the "fulls," stopped and cleared splendidly. For Trinity, Miss Thrift, on the wing, and Miss Levingston, at full-back, were prominent.

UNIVERSITY COLLEGE (2) v. ALEXANDRA COLLEGE (2).

At Terenure University College drew with Alexandra College—2 goals all. It was a very even match all through, Miss M. O'Mara and Miss E. M'Gilligan scoring for "National." Misses M. O'Mara (left inside), E. O'Mara (centre half), and K. Cullen (full-back) played a good game for University College.

ALEXANDRA COLLEGE (4) v. OPTIMISTS (1).

At Clarenmont road on Monday Alexandra College defeated Optimists by 4 goals to 1. College opened the scoring, Miss Hanna equalising soon after. Alexandra added two more goals in the first half and one in the second. Optimists pressed hard, but could not pass the College defence.

OTHER RESULTS.

Middle League.—Muckross 2nd 3, Old College 3rd 1.

Junior League.—Antiquity 1, Triginta 0; Muckross 3rd 6, University College 0.

TO-DAY'S FIXTURES.

Monkstown "A" v. Three Rock Rovers "A." Royal terrace, 3 p.m.
Avoca School v. Kingstown G.S. Blackrock. 3 p.m.
Railway Union "A" v. Shamrocks. Park avenue, 3.30 p.m.
Dublin University 3rd v. Y.M.C.A. College Park, 3.30 p.m.

TEAMS FOR TO-DAY.

Monkstown "A"—A. Fenton; L. Morrison, G. Davies; S. Williams, F. Garland, W. Morrison; B. Dormer, E. Gray, H. Legge, F. Bolger, A. N. Other.

Three Rock Rovers.—W. V. Campbell; A. Tyndall, R. R. Wis, W. E. Jolley, R. K. Macomehy, C. K. Mill; A. F. Kelly, A. H. Davidson, W. Aykroyd, A. Robinson, F. Lavery.

Avoca School.—C. Lea; J. C. R. Mitchell, G. H. Alleyne; D. J. Coulson, L. S. Phillips (capt.), H. R. Darling; R. F. Browne, J. MacDonagh, R. S. Darling, L. G. Wilson, H. Sloan.

Shamrocks.—E. J. Daly; D. Moran, G. W. Rocke, W. L. Connell, J. F. Pigot; H. H. Peterson, C. W. Coot, J. Ramistread and three others.

Railway Union.—W. Nawell; E. Blacken, F. Delaney; J. Peatt, W. Childs, J. Corcaddion, V. Sally, C. Sally, F. Gillespie, F. Savage, E. Powell.

BOY'S RESCUE OF A CAT.

Harold White, a Headley boy, has been presented with the Royal Society for the Prevention of Cruelty to Animals Medal for rescuing a cat which fell down a deep well. White was lowered hand over hand down the well, and succeeded in bringing the cat to the top between his teeth.

President Coolidge has appointed Mr. Theodore Robinson, of New York, to be Assistant Secretary of the Navy.

CHELTENHAM.

PROGRAMME AND SELECTIONS.

Provided that the weather holds good, there is every likelihood of a large crowd visiting Prestbury Park to-day for the resumption of National Hunt sport. Selections are as follow:—

Cleeve Steeplechase—Glengarry; if absent, Prickly.
Southam Hurdle—Victor Noir.
Cheltenham Steeplechase—Chicago.
Amateurs' Hurdle—Agincourt; if absent, Argo.
Cotswold Steeplechase—Music Hall.
Rosehill Hurdle—Irish Cheddar.

1.20—CLEEVE SELLING STEEPLECHASE of 110 sovs. 2 m. 100 yds. Age st. lb.
PRICKLY (Maj. Methven) Powell 13 11 11
TURNING POINT (Maj. Methven) Powell 8 11 11
HAVE A CARE (Maj. Methven) Powell 9 11 11
GOLDEN FLEECE (Mr. Parrish) H. Harrison 13 11 11
MY BATH (Mr. Pendarves) Pendarves 12 11 11
ST. GEORGE II. (Mr. Shutt) Roberts 7 11 11
GLENGARRY II. (Mr. Straker) Coulthwaite 10 11 11
HELMET (Mr. Sunderland) Bennett 9 11 11
THE SAINT IV. (Mr. Warner) Bletsoe a 11 11
SIR EYRE (Mr. J. Wood) Wood 10 11 11
ELFTERION (Miss Shorter) Davey 9 11 7
KABEL (Mr. G. Baton) Private 5 11 4

1.50—SOUTHAM SELLING HANDICAP HURDLE RACE of 1570 sovs. 2 m. Age st. lb.
VICTOR NOIR (Mrs. Morris) Smyth 7 12 8
BACHELOR'S HEATHER (Mr. Bayliss) Private 8 11 7
CRUMPLE (Mr. E. Stanley) Hastings 4 10 11
(The above have arrived.)
BROWN POM (Mr. W. Read) Foster 4 12 9
BABU (Mr. J. Holmes) D. Harrison 4 12 2
TRANSFORM (Miss Rodocanachi) Powell 8 12 1
CARANTUOHIL (Sir J. Grey) Barthropp 8 12 1
BOYNE WATER (Mr. Lawrence) Lawrence 8 11 11
WINDCOTE (Mr. G. Read) E. Payne 4 11 8
MADURO (Mr. H. Dennis) Newey 7 11 6
BUFFOON (Mr. H. Adams) Newey 6 11 6
INDIGO (Mr. C. Green) Newey 6 11 6
TRUMPETER (Mr. Kingswell) Rayson 8 11 3
DRINK-LESS (Mr. H. Brown) Brown 5 10 12
WALTON HEATH (Mr. Stringer) Drury 3 10 10
ULIDIA (Mr. W. Jones) Drury 8 10 10
GRAMOPHONE (Mr. Merrell) Merrell 8 10 1
BRUFF BATTLE (Mrs. Brown) Brown 8 10 1
MOLLY GREY (Mr. J. Royle) Private 9 10 0
BARBARUS (Mr. Burroughs) Burroughs 4 10 0
LITTLE MILFORD (Mr. Thomas) D. Harrison 8 10 0

2.20—CHELTENHAM H'CAP STEEPLECHASE of 200 sovs. Second 20 sovs., third 10 sovs. 2 m. 100 yds. Age st. lb.
TOP LIGHT (Col. D. C. Part) Hastings 6 10 12
(The above has arrived.)
HYMIR (Mr. K. W. Milnes) A. Doyle 7 12 3
MR. MADCAP (Mrs. C. Jones) Newey 7 12 7
SNAPPER (Mr. W. Murray) M'Dougal 6 12 4
CHICAGO (Mr. A. E. Aston) A. Doyle 9 12 2
TEST MATCH (Mr. H. Mosenthal) Martin 6 11 13
FIBBER (Mr. L. E. Cribbin) Clancy 8 11 12
WILD TIMES (Mr. H. A. Brown) H. Brown 7 11 5
BATHMORE (Mr. A. Hood) Sanday 7 11 4
HAVE A CARE (Maj. D. Methven) Powell 9 11 4
FAIR VIEW (Mr. J. W. Wood) J. W. Wood 10 10 12
REAHILLS (Mr. A. Straker) F. Hartigan 5 10 10

2.50—AMATEUR RIDERS' HANDICAP HURDLE RACE, £100. 2 m. Age st. lb.
OILVER'S MOUNT (Mr. D. Faber) Hatt 4 11 8
DRINKMORE (Mrs. V. Hobart) Private 5 11 0
(The above have arrived.)
SANCROFT (Mr. Thomson) F. Brown 5 12 11
ARGO (Lord Londesborough) Coulthwaite 5 12 8
PUCK (Mrs. A. H. Wheeler) Kirk 6 12 6
OLD TIMES (Mr. J. Taylor) Coulthwaite 6 12 0
CORAZON (Major Barrett) Barrett 6 11 13
CALTROP (Duchess of Westminster) M'Dougal 8 11 13
ANIMATED (Sir E. Wills) Blagood 4 11 8
KING'S DOUBLE (Major Turnbull) Owner 5 11 7
NONENTITY (Mr. C. Methven) Powell 7 11 6
AGINCOURT (Mr. J. Thomson) F. Brown 4 11 5
FOUR-POSTER (Sir E. Wills) Blagood 5 11 4
OH DICK (Mrs. C. Stevens) Stevens 5 11 3
DUFFY (Mr. R. Kidd) Private a 11 3
WILD TIMES (Mr. H. Brown) Owner 7 11 3
CHILTINGTON (Captain C. Petre) Rayson 5 11 2
INDIAN GYPSY (Mr. Deterding) E. Payne 5 11 2
MAGIC ROD (Mr. H. Delmege) Luby 8 11 1
SANDY (Mr. Kennard) Newey 9 10 13
GROUND SCOUT (H. Brown) Owner 6 10 12
MANISTER FIELD (Hardinge) Hogan 8 10 11
SOME DANCE (Stewart) D. Harrison 7 10 10
MY HOBBY (Sir F. Price) Gilbert 4 10 10
KING'S PLEASURE (Lindsay) Owner 9 10 10

3.20—COTSWOLD STEEPLECHASE. £105 for the winner. Second £15, third £5. 3 m. Age st. lb.
HIS LUCK (Capt. Bankier) Hastings a 13 0
LUKENTON (Mr. Tattersall) G. Poole a 13 0
MUSIC HALL (Mr. Kershaw) Anthony a 12 0
(The above have arrived.)
ROYAL DUCK (Major Hillas) J. Wilson a 13 0
BRUNO (Mr. Whitbread) S. Bennet a 13 0
RED ROCK (Mr. Barthropp) Barthropp a 12 7
CASH BOX (Mr. Allan) Woodland a 12 7
BANK HOLIDAY II. (Mr. Johnstone) Coulthwaite a 12 7
SANTOX (Capt. Lloyd) Powell a 12 7
POTHEEN (Lord Londesborough) H. Brown a 12 7
HAVE A CARE (Major Methven) Powell a 12 7
DAYDAWN (Baron de Tuyll) Hartigan a 12 7
WORCESTER (Lord Grimethorpe) Palmer a 12 0
STONEVALE (Capt. Astley) Withington a 11 7
NOTHING ON (Mr. Bletsoe) Owner a 11 7
THE TEMPLE II. (Mr. Bosanquet) Hastings a 11 7
BLACK ABBOTT (Major Campbell) Private 6 11 7
JACK JOHNSON (Mr. Churchill) Private a 11 7
SIMONIDES (Mr. Dobbyn) Bletsoe a 11 7
TOYBOAT (Major Palmer) F. Palmer a 11 7
ARDVASAR (Major Green) Hastings a 11 7
SANDY (Mr. Kennard) Newey a 11 7
JACK HORNER (Mr. Mackay) Mackay a 11 7
SALTUS (Mr. Hills) M'Dougal a 11 7
AMMONAL (Mr. J. Wood) J. Wood a 11 7

3.50—ROSEHILL MAIDEN 3-Y.O. HURDLE RACE, £200. 1½ m. st. lb.
IRISH CHEDDAR (Mr. D'A. Baker) Martin 11 0
IMPRUDENCE (Mrs. Cornelius) Butchers 11 0
GREEN NUT (Mr. A. Frogley) Private 11 0
HERBERT'S CHOICE (Mr. Smyth) H. Smyth 10 10
(The above have arrived.)
LOYAL SCOT (Mr. F. Hartigan) Owner 11 0
POMMINETTA (Mr. A. E. Aston) A. Doyle 11 0
GRANGE LANE (Mr. M. D. Blair) Blair 11 0
SOCRATES (Mr. A. M'Alpine) M. Harrison 11 0
BECALMED (Mr. R. C. Pearson) C. Piggott 11 0
HAT BOX (Mrs. M. Roberts) Saxby 11 0
PHILIPPE (Mr. J. A. de Rothschild) Pratt 11 0
POLYGONATUM (Mr. A. Walker) Coulthwaite 11 0
ORMLINE (Mr. C. Barlow) Read 10 10
BHOW WHOW (Mr. H. C. Bowser) Private 10 10
FLAITH MOR (Mr. Brueton) C. Piggott 10 10
MONTANO (Mr. H. J. Greville) Wilmot 10 10
ZAIRA (Mal. A. W. Huntington) Private 10 10
TRETES (Mr. H. V. Jones) Private 10 10
BOISHIE (Miss Rodocanachi) Kirk 10 10
ULSTER BAY (Mr. W. T. Warner) Bletsoe 10 10
GRANPAU (Lady Westmorland) Westmorland 10 10
ROCKING HORSE (Sir E. Wills) De Winton 10 10

HUNTING.

HUNTING APPOINTMENTS.

THE WARD UNION.

November.		Hour
To-day	Flathouse	1.30
Saturday, 15th	Donaghmore Cross-roads	1.30

THE KILDARE.

Thursday, 13th	Narraghmore Village	11. 0
Saturday, 15th	Maynooth	11. 0

THE MEATH.

Thursday, 13th	Lobinstown	11. 0
Friday, 14th	Kilmessan	11. 0

CO. LIMERICK HUNT.

The following have been appointed the Committee of the County Limerick Hunt for this season:—Mr. T. D. Atkinson, Mr. A. E. Bannatyne, Mr. D. R. Browning, Mr. J. F. Goodbody, Captain H. H. Finch, Mr. B. O'Grady, Mr. A. T. Pollock, Colonel G. W. Stacpoole and Captain J. J. White. Mr. E. Leahy was elected Hon. Secretary in room of Mr. J. F. Power, who discharged the duty for many years, and, in recognition of his services, has been elected honorary life-member of the Committee.

DUHALLOW HOUNDS.—November—Tuesday, 11th, John's Bridge; Thursday, 13th, Annagrove; Saturday, 15th, Old Two-pot House; Monday, 17th, Becnaskehy; Wednesday, 19th, Rosskeen Bridge; Thursday, 20th, Kilworth; Saturday, 22nd, Kilmacoom. At 10.45 a.m.

Watkins, 77 and 78 Dame street, Dublin, HUNTING BOOTS, LEGGINGS SPECIALIST. —(Advt.)

BILLIARDS.

NEWMAN v. INMAN.

Thanks mainly to two fine breaks of 387 and 373 (unfinished), Newman had the best of the play yesterday afternoon in this match at Piccadilly, totalling for the session 895 points against Inman's 339. Inman made his unfinished break into 421, but did little subsequently. Interval score:—Inman (rec. 3,000), 4,412; Newman, 1,175.

At night Newman was at the top of his form, and completely outplayed Inman. He scored 1,169 points to Inman's 207. The latter's best breaks were 70 and 53, but Newman made 406, 99, 493 and 531. Closing scores:—Inman (rec. 3,000), in play, 4,619; Newman, 2,344.

SMITH v. DAVIS.

In this match at Newcastle yesterday Davis again played well, and reached his points in the afternoon in six completed innings, his best breaks being 403 and 114. Smith was not favoured with the run of the balls, but he made two excellent breaks of 219 and 133. Interval:—Davis (rec. 7,000), 8,374; Smith, 1,798.

At night Smith had much the best of matters, making breaks of 241, 99, 97 and 82, against his rival's best of 104, 96 and 75 (unfinished). Closing scores:—Davis (rec. 7,000), 8,832; Smith, 2,551.

CROSS-CHANNEL RESULTS.

CITY AND SUBURBAN HARRIERS.—Run this evening from Croydon Park House. All members meet at Fairview avenue, Fairview, at 8 o'clock sharp.

COURSING.

IRISH CUP DRAW.

PROSPECTS FOR TO-DAY'S OPENING.

FROM OUR SPECIAL CORRESPONDENT.

LIMERICK, Tuesday Night.

Mr. P. J. O'Sullivan, President of the I.C.C., presided at the draw, which was held in Geary's Hotel this evening, and in his opening remarks ventured to prophesy that this season's Irish Cup would be the best ever held at Clounanna. The atmospheric conditions at the time of wiring are not the brightest, and rain seems imminent. Indeed, so much rain has fallen in the district recently that the ground is certain to be very heavy, while game will likely have been affected. However, reports to hand from Clounanna are reassuring in that respect, and it certainly looks as if we will witness one of the most interesting Cups on record.

With nothing to go by except last season's form, the draw presents a puzzle that is well nigh insolvable, but on previous campaigns there are a few candidates the chances of whom are worth taking into account. Two of these are Gaulstown Gun and What's Next. The former put two smashing victories to his credit by winning the Duggan Cup at Drogheda and the Waterloo Plate later on; and What's Next was distinctly unlucky to be hard run at Clounanna, where he ran up to Sairnhes. Rumour, however, has it that he was beaten in trials some little while ago by Scarlet and Silk, and Mr. Gorey told me to-day that his candidate is not as fit as he would like him to be. But one seldom gets the right side of the story on occasions such as these, owners preferring to maintain an air of secrecy regarding their candidates.

The winner of the season before last, First Capture, is again entered, as are also the victors in last season's Purse and Plate, Top Price and Brave Show. But I cannot say that I fancy Top Price after the way he went down at Dunshaughlin last week in his first course. The other two are getting on in years, and more to my fancy are Glow Worm II., Hidden Rock, and Happy Hal, this trio figuring in the third sixteen. The reports concerning Happy Hal are in his favour, and, by a strange coincidence, Mr. Joseph Shaw's nomination is paired with Mr. Mussen's Maghull, whom his owner regards as more likely to bring the Cup North than Malone, who fills the nomination of Miss Hope-Johnstone, a lady who has been lucky before at Clounanna. As a matter of fact, the most likely candidates are all in the third sixteen, which should provide the most interesting coursing of the three days; while Scarlet and Silk, Dysart, Sjaelle, and Orkit look to be the best of the last sixteen.

I cannot recall an Irish Cup which bore so open an appearance as this one does to-night. If What's Next is as good a greyhound, or anything like it, as he was here last season he should go far; but the Kerry men think they have more than a useful one in Loafer, which, however, will have to put out the Dundalk divider, Dornie, Top Price, and First Capture to realise their anticipations. That Mr. Harte has decided to run Hidden Rock, which he brought back from Leader's kennels in order to try him in view of the Cup, is significant, but he will have to be going a bit to stop Glow Worm II. or Gaulstown Gun. As I think that the winner is in their sixteen, I will split my vote between Gaulstown Gun and Glow Worm II., and I attach some importance to the quiet confidence reposed by some Kerry men in Loafer, who might prove to be a good long shot.

THE IRISH CUP—For 64 all-ages.
Judge—Mr. M. F. Davin. Slipper—W. O'Donoghue.

Mr. Connolly's Clunagh Jazz agst. Mr. Flynn ns. What's Next.
Dr. Nolan ns. Cross Question agst. Mr. Cosgrave ns. Galway Grey.
Mr. M. Griffin's Gladful agst. Mr. Fleming ns. Full Tide.
Dr. Roberts's Kilnacarriga agst. Mr. Costelloe ns. Maider.
Mr. Nolan ns. Old Clifton agst. Mr. Wade ns. Don't Know IV.
Mr. Cussen ns. Gay Lad agst. Mr. Frost ns. Lax Law.
Mr. R. Ryan ns. Crimson Dawn agst. Mr. Carr's Gramaphone.
Mr. O'Donohoe ns. Frankfield agst. Mr. F. J. O'Sullivan's Warrior Bard.

Mr. Duggan ns. Sweet Killarney agst. Mr. T. McAlinden's Dornie.
Mr. Michael O'Brien ns. Face the Music agst. Mr. Hearn's Honey Boy II.
Mr. T. O'Sullivan's Tower Hawk agst. Mr. T. Ryan ns. King Karl.
Mr. A. Moore ns. Friendly Champion agst. Mr. J. O'Connell ns. Top Price.
Mr. J. McEllistrum ns. First Capture agst. Mr. H. McAlinden's Glandore Boy.
Mr. P. Considine ns. Dress Circle agst. Mr. Fitzgibbon ns. Irish Harry.
Mr. Bailey's Musical Fiddler agst. Mr. Morrisroe ns. Grappling Iron.
Mr. S. Flynn ns. Thomas Dearig agst. Mr. J. Griffin ns. Loafer.

Mr. T. Cronin ns. Ornament Again agst. Mr. T. D. O'Sullivan's Brave Show.
Dr. Griffin's Glow Worm II. agst. Mr. Hoare's Athos.
Mr. Rice ns. Home Defence II. agst. Miss Hope-Johnstone ns. Malone.
Mr. Gorey's Gaulstown Gun agst. Mr. Mulligan ns. Dorado.
Mr. T. O'Brien ns. Southern agst. Mr. Morris's Dancing Man.
Mr. Hawe ns. Hunting Song agst. Mr. Matthews ns. Bi-Rawn-Ac.
Mr. Taylor ns. Sgeolan agst. Mr. Harte's Hidden Rock.
Mr. Shaw ns. Happy Hal agst. Mr. Mussen's Maghull.

Mr. McDonnell ns. Great Variety agst. Mr. Clarke's Miss Peg.
Mr. J. Costello ns. Home Spun agst. Mr. Duffy's Dysart Steeple.
Mr. Leonard ns. What's Best agst. Mr. O'Halloran's Coolroe.
Mr. C. Smith ns. Scarlet and Silk agst. Mr. Prendergast ns. Expert.
Mr. Collins ns. Sheilfield agst. Mr. E. Murphy ns. Spark Flash.
Mr. Mulhall ns. Dorando agst. Mr. Finn ns. Twisted Answer.
Mr. O'Reilly ns. Orkit agst. Mr. Hayes ns. Hyacinthus.
Mr. Meehan ns. Connor Hill agst. Mr. William O'Sullivan's Spotted Joker.

RUGBY.

HOSPITALS' MATCH.

DUBLIN DEFEATS LONDON.

Much better together than their opponents, Dublin Hospitals beat United London Hospitals at Richmond by a goal and a try to a try. The Dublin side was weakened through the absence of R. Y. Crichton, J. D. Clinch, J. Broderick, and D. Cussen. Unfortunately for the home side, neither Spence, the Guy's full-back, nor Graham Davies, the Guy's three-quarter and Welsh international, could turn out. For Graham Davies a fairly efficient substitute was found in H. McGregor, the Bart.'s half-back, but naturally the three-quarter line suffered, and to take the place of Spence, Parker, the Bart.'s forward, had to be called upon. Parker fielded the ball well enough, but, unaccustomed to the post of full-back, his judgment was often at fault. Further to prejudice the prospects the home team were indifferently served at half, and the handling of the three-quarters was poor to a degree, Van Schalkwijk being a great offender. Indeed, the only really strong point about the United side was the excellence of their forward rushes, which, with Collis, Durr, Bettington and McLeod very prominent, repeatedly tested the Irishmen's defence. To no special excellence did Dublin Hospitals attain, but they were always the more convincing side. They held their own in the tight. If, like their antagonists, rather slow in heeling, and while scarcely so formidable in the loose as the United forwards, the visiting pack often gained considerable ground. Nunns got the ball well away to his three-quarters, of whom Atkins was the shining light, with O'Meara and Miller also doing well. Steele did a few good things, but the run of the game gave him few openings. Quite one of the features of the visitors play was the performance of Bingham, who, at full-back, not only fielded the ball accurately, but kicked well and often turned defence into attack. The visitors deserved a special word for their close marking and sure tackling.

Play, in which the Dublin forwards were very prominent, had only lasted ten minutes when a clever run by McGregor enabled MacLeod to put on a try for United. The charge was disallowed, but the place kick failed. Directly afterwards, in an attack by the home side, the passing broke down, and Dublin set up a strong counter-movement, the ball eventually coming out to Atkins, who made a fine burst, and although collared, forced his way over the line and round behind the posts. The try, however, was not converted. Getting the ball from O'Meara, Atkins might have added a further score, but he dropped the ball, and half-time arrived with the game at three points all.

Five minutes after the resumption Atkins gathered from a cross-kick by Millin, and ran strongly. He could not quite get through, but he was able to pass inside to O'Meara, who scored wide out, Atkins missing a splendid goal. Latterly the rushes of the home forwards were the outstanding feature, but the visitors defence held, and Dublin were left with a well-deserved victory. Result:—

Dublin—1 goal 1 try (8 points).
London—1 try (3 points).

Teams:—

United Hospitals—G. W. C. Parker (Bart.'s); L. C. Neville (Bart.'s), H. McGregor (Bart.'s), J. G. Van Schalkwijk (Guy's), C. K. Taylor (St. George's); C. J. O'Malley (St. Thomas's), R. L. Fothergill (St. Thomas's); J. W. Buttery (Bart.'s), W. Myfeech (Guy's), E. A. Kendal (London), A. C. McLeod (Middlesex), S. B. Matthews (Middlesex), J. M. Durr (Guy's), R. H. Bettington (Bart.'s), W. B. F. Collis (King's).

Dublin Hospitals—R. W. Bingham (Dun's), back; A. P. Atkins (Dental), J. Steele (Dun's), T. J. Millin (Dun's), J. O'Meara (Dental), three-quarters; J. O'Neill (Richmond), scrum; G. Nunns (Dun's), stand-off; M. Brosnane (Richmond), O. Chance (Adelaide), R. Crawford (Dun's), R. W. Harte (R.C.D.), J. Liddy (Vincent's), L. O'Brien (R.C.D.), M. Pigott (Dental), J. F. Wilde (Dun's).

Referee—Mr. A. E. Dudridge.

JUNIOR INTER-PROVINCIAL TRIALS.

A series of three trials will be held prior to the selection of the Leinster team to play Ulster in the Junior Inter-Provincial match. The first will be between two teams selected from the county clubs on Thursday, 13th inst.; the second between two teams picked from the Dublin clubs on Friday, 14th inst. Both matches to be played at Lansdowne road at 3 o'clock on the respective dates. The following are the teams:—

COUNTRY CLUBS.

PROBABLES (to play in white jerseys)—J. W. Connor (Kildare); wings, A. H. Gray (Meath) and C. J. Ellison (Kildare); centres, J. A. Lynch (Drogheda) and H. R. Rogers (Kilkenny); H. S. Mitchell (Enniscorthy) and A. H. Butler (Meath); F. A. Bolger (Enniscorthy), D. Brophy (Kildare), W. S. Condell (Kilkenny), F. J. Hennessy (Kildare), T. Julian (Carlow), W. Kenny (Longford), G. W. Lett (Enniscorthy), J. Rowe (Kilkenny).

POSSIBLES (to play in club colours)—J. E. Considine (Carlow); T. H. McKeever (Drogheda), T. Lyons (Drogheda), G. O'Toole (Edenderry), J. H. Lett (Enniscorthy); J. Osborne (Kildare), C. J. Lett (Enniscorthy); J. Anlerson (Athy), W. G. Armstrong (Meath), E. N. Bardon (Dundalk), G. Griffen (Drogheda), F. Hodgett (Meath), P. Power (Kilkenny), E. Robinson (Edenderry), — Walker (Enniscorthy).

DUBLIN CLUBS.

PROBABLES (to play in white jerseys)—C. N. Porter (Wanderers); wings, H. C. Baker (Dublin University), R. H. Brett (Monkstown); centres, M. S. McIntosh (Dublin University), P. M. Goodbody (Monkstown); N. Dodds (Lansdowne), S. Lyons (Monkstown); J. Bodkin (Blackrock), E. T. Early (Dublin University), E. Heard (B. and S.P.U.), E. C. Mulherrin (Monkstown), T. Quinlivan (R. and S.P.U.), W. B. Smith (Wanderers), A. J. Walmesley (Monkstown), W. Young (Lansdowne) (capt.).

POSSIBLES (to play in club colours)—S. T. Radcliffe (Dublin University); S. W. Johnston (Old Wesley), S. Pedlow (capt.) (Bective Rangers), C. Higginbotton (Wanderers), R. P. Bingham (Dublin University); S. Head (R. and S.P.U.), E. R. May (Wanderers); E. T. Bray (Old Wesley), T. Dallaghan (Palmerston), R. W. Harte (Dublin University), N. Healy (Clontarf), E. T. McCarron University College, M. McMorrough (Bective Rangers), J. K. Reilly (Wanderers), A. E. Rutherford (Monkstown).

ULSTER JUNIOR CUP.

The draw for the Ulster Junior Cup was made last evening and resulted as follows:—

Group A—Strabane v. Limavady, Derry v. Coleraine. Group B—Carrick v. Larne; Ballymena v. Whitehead. Group C—Instonians II. v. Bangor; Queen's University II. v. Armagh; Knock II. v. N.I.F.C. II.; Civil Service v. Portadown; Dungannon v. Cooke; Malone II. v. Y.M.C.A.; Collegians II. v. Sydenham; Donaghadee v. Queen's Island; Lurgan v. Clarence; C.P.A. a bye.

First round to be played on the ground of the first-named club on November 29th.

TO-DAY'S FIXTURES.

Cambridge University v. New Zealand. Cambridge.
Dublin University 3rd v. Bective Rangers 3rd. College Park.
Lansdowne 3rd v. Blackrock College 3rd. Lansdowne road.
Blackrock College (S.C.T.) v. Castleknock College (S.T.T.). Williamstown.
Monkstown 3rd A v. Lansdowne 3rd A. Sandymount road.
St. Columba's College (S.C.T.) v. Presentation College (S.C.T.). Rathfarnham.
Clontarf Schoolboys v. C.U.S. (S.C.T.). Castle avenue.
Wesley College (S.C.T.) v. High School (S.C.T.). Wesley ground.
High School (J.C.T.) v. Wesley College (J.C.T.). Belgrave square.

Clontarf Schoolboys v. C.U.S. (S.C.T.).—S. Richardson; D. Greer, G. Wheeler, A. Sherlock, J. Graham; A. N. Other, — Gorevan; B. Maguire, J. M'Carron, W. Poole, T. Walshe, R. M. Kilmurry, V. Glass, D. O'Herlihy, G. Nixon.

Dublin University III. v. Bective Rangers III.—Chance, Cherry, Carer, Studdert, Patrick; Odbert, Rice; Barr, Corbet, Harte (C.C.), Keays, Lybern, Milne, Pratt, Studdert.

DROGHEDA v. R. and S.P.U.—Played at Drogheda last Saturday, resulting in a draw of 3 points each.

BECTIVE "A" v. DROGHEDA.—This match has been declared off.

RAILWAY UNION CLUB.—Special training at Park avenue to-night at 7.30 sharp. Full attendance of 1st, 2nd and 3rd teams is urgently requested.

CRICKET.

M.C.C. V. SOUTH AUSTRALIA.

ADELAIDE, November 11.

Less than three-quarters of an hour's play to-day sufficed to bring the match between the M.C.C. team and South Australia to a conclusion, the Englishmen winning by the comfortable margin of nine wickets. Following a thunderstorm overnight, the weather was delightfully cool when the game was restarted on a good wicket before a mere sprinkling of spectators.

Wanting 44 runs to win, the M.C.C. began their second innings with the usual opening pair—Hobbs and Sutcliffe—while Victor Richardson put Whitty and Wall on to bowl. The Yorkshireman when he had made 10 gave a chance in the slips off Wall which was missed by Pritchard. Both batsmen played in confident style, and with the total at 40 a ten-wicket victory was well in sight; but at this point Grimmett took the ball from Whitty, and with his second delivery got Sutcliffe stumped, the wicket falling at 41. With three runs still required for victory Hearne joined Hobbs, and after the latter had added a single the Middlesex man made the winning stroke.

Speaking of the match, A. E. R. Gilligan, the English captain said that the rain which fell yesterday afternoon rendered the conditions much more suitable to the visiting team, and Hearne's bowling was quite up to his best English form. He added that Arthur Richardson's driving was as good as he had ever seen, and that he was greatly impressed by Grimmett's accurate length and the amount of work he got on the ball.

The South Australian Cricket Association have arranged to provide accommodation for the English team in the hills if the heat during the third Test match, which begins here on January 16th, is excessive during the night-time. The M.C.C. team are leaving to-night for Melbourne for their match against Victoria beginning next Friday. Scores:—

SOUTH AUSTRALIA—First Innings	346*
Second Innings	103
*Innings declared.	
M.C.C.—First Innings	406
Second Innings.	
Hobbs not out	18
Sutcliffe st Ambler b Grimmett	24
Hearne not out	2
Total (1 wkt.)	44

BOWLING.—M.C.C., Second Innings—Whitty, 0 for 19; Wall, 0 for 21; Grimmett, 1 for 2; A. Richardson, 0 for 1.

It is one of the paradoxes of civilisation that in town we have destroyed speed through the spread of the love of speed, and that in the country we have destroyed solitude through the spread of the love of solitude.—Mr. Robert Lynd.

3 REASONS why you should buy
DOW'S PORT
1. DOW'S Vineyards are the finest in Portugal.
2. DOW'S stocks of Fine Port Wine are unrivalled.
3. DOW'S have the experience of 100 years maturing in Portugal fine quality PORT.
"One Star" (Invalid)
"Three Star" (Fine Old Tawny)
Every bottle guaranteed by DOW'S Label.

Pratt's Pleasure Series No 2

Puts Merriment into Motoring
"YOU won't need any mascot to bring you good luck if you put Pratt's into your petrol tank."
"Pratt's is the best luck-bringer I know, Sir. It separates motoring from misery and marries it to merriment instead. A very happy union, too, Sir. Pratt's and pleasure are almost what they call synonymous terms. There are no long faces on users of Pratt's Pratt's lights up the road with laughter, and brings the spirit of gaiety into the hearts of motorists. And it's the best thing in the world, Sir, for stiff hills."
"There's not an atom of waste in a gallon of Pratt's—there's power and pleasure in every drop."
"Take my tip, Sir—always use
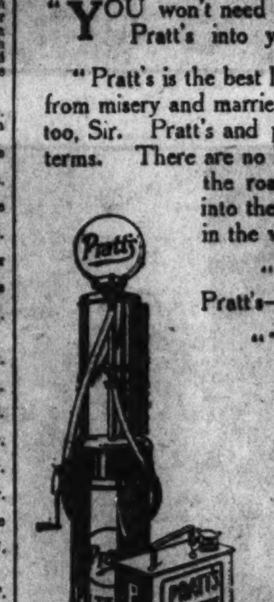

PRATT'S
Perfection Spirit
From the Golden Pump or in the Green Can
IRISH AMERICAN OIL CO., LTD., 1 & 2 UPR. O'CONNELL STREET, DUBLIN.
K.A.A.

The Finest Whisky in the world
DWD
7 yrs. old 'Special' AND 10 years old 'Extra Special'
The Dublin Distillers Co., Ltd.
Head Offices: 157 Thomas St., Dublin.

NEWS IN BRIEF.

ONLY ONE BATHROOM.—"In my parish of 5,000 people there is only one bath-room," declared the Rev. F. E. Cornelius, of All Saints, Peckham, London.

GIRLS' FLOOD EXPLOIT.—During the heavy floods in Australia last week three girls, assisted by their brother, successfully swam the Warrego River, in Queensland, towing their aged father to safety.

EVEREST EXPLORER'S RETURN. — Captain J. N. L. Noel, who landed at Plymouth last Saturday, has been a member of all the expeditions that have attempted to climb Mount Everest. He expressed confidence that Mount Everest would speedily be conquered.

DEATH AT AGE OF 106.—Mrs. Ann Sharp, of Wilmar House, The Square, Boston, Lincs., died last Saturday, at the age of 106. She was born on June 22, 1818, three years after the Battle of Waterloo. She had been a widow for forty-eight years, and leaves seventy-six living descendants.

SMALLPOX IN LONDON.—After a considerable period of freedom from smallpox in London, two cases of the disease have been notified to the Metropolitan Asylums Board and have been removed to the Isolation Hospital at Long Reach, Dartford, Kent.

RUNAWAY OMNIBUS. — While descending a steep hill in King's road, Brentwood, Essex, last Saturday, the brakes of an omnibus from Kelvedon failed to operate, and the vehicle dashed down the hill through the traffic, being only stopped on the level after some distance. Nine passengers were badly shaken.

ABERDEEN UNIVERSITY'S NEW RECTOR.—Viscount Cecil was appointed Rector of Aberdeen University last Saturday, in succession to Sir Robert Horne. Voting took place in connection with the election in the forenoon and resulted as follows:—Viscount Cecil (Unionist), 449; Lord Meston (Liberal), 240; Mr. C. P. Trevelyan, M.P. (Labour), 101.

MUSICIAN OFFERED A KINGSHIP.—A young German violinist, Toscha Seidel, who has just returned from a tour of Australia, New Zealand, and the South Sea Islands, won such favour in one of the smaller islands by his music that he had great difficulty in rejecting the swarthy daughter of a lamented King and refusing to become the ruler of the tribesmen, who regarded him as a miracle worker. The tribe showered gifts upon him.

A MISSPELT LIFE.—In order to verify his belief that the fiftieth anniversary of his wedding was due this week, Mr. Bembridge, of Bulwell, Nottingham, procured a copy of his birth certificate. Much to his astonishment he discovered that his real name was Bainbridge, bad handwriting being responsible for the inaccuracy. His wife, who changed her name half a century ago, will have to make still another change, although she is now over eighty years of age.

500,000,000 HERRINGS. — The catch of herrings at Great Yarmouth this season now exceeds five hundred millions, which is more than one hundred millions over the total catch last year, while fishing has yet several weeks to run.

A NEW FISH STORY—A San Pedro (California) fisherman, who was selling dogfish for the large sum of £1, aroused the suspicions of a prohibition agent. The official bought one of the fish and found a bottle of alleged Scotch whiskey inside.

At Newcastle Assizes Mr. Justice Talbot, at one sitting, granted decrees in twenty-three undefended divorce petitions.

Captain Bowyer's 6,000 majority at the general election is to be celebrated at Linslade (Bucks) by his supporters roasting an ox for the poor.

A Brixham woman, fined for the irregular attendance at school of her son, said she kept the boy at home when the dentist visited the school, as the child was afraid to go.

In competition with the whole world, the General Electric Company of London has secured a contract for the supply of electric lamps during the ensuing twelve months to the South African railways.

FINANCIA[L]

IRISH ST[OCK] EXCHANG[E]

DUBLIN.

MARKETS MOSTLY Q[UIET] ... BETTER ON BALANC[E] ... AND TOBACCOS DUL[L] ... DEPRESSED.

Business was quiet and la[...] on 'Change yesterday owing [...] attraction connected with [...] celebrations. Government N[...] on offer at last price. Bri[...] idle also, with scarcely any [...] Waterford Corporation Stock [...] Odd lots of Bank shares cons[...] business. Support was moder[...] and Distilleries. Guinness O[...] Marconi Ord. shares fell sm[...] prices from the London mar[...] were better with rather ke[...] Great Northern Ord. and Gr[...] Western Guaranteed Stocks, [...] and Alliance Gas were steady [...] Ord. remain a flat market [...] Tobaccos were scarcely so s[...] profit taking in the abse[...] Trading and Miscellaneous [...] mostly idle or drawn bla[...] came on offer.

Government National 5 p[...] closed dull at 92¼-⅜ nominal[...]

In British Funds, War Lo[...] 101⅛, and the 4 p.c. stoc[...] Funding Loan fell ⅛ to 90[...] Stock to 90⅜.

Waterford Corporation S[...] 60 to 65 nominally.

Banks were idle. Hiberni[...] and Provincials 22, while [...] closed nominal at 6⅞-⅛. [...] later market rose ¼ to 20⅜[...] 14.

Breweries, etc., closed [...] Ord. rose ⅛ to 49⅜, and [...] Pref. 1s. 3d. to 76s. 3d., w[...] Son Pref. fell 1½d. to 19s.

Marconi Ord. fell 1s. 9d[...] and at the later market d[...] 35s. 3d.

Home Rails were better [...] ket. Great Northern rose [...] Debs. repeated 70¼, but th[...] 2¼ to 58⅜. Great Southe[rn ...] 40, but the Guaranteed cl[...] 58-59¼ nominally. Midland [...] 5 p.c. Pref. repeated 62, [...] Pref. rose 1 to 50.

In Trams, Dublin United [...] and the Pref. were again [...] for at 9¼, or 1/16 over last b[...] with a subsequent limited d[...]

Parent Tyre Pref. were [...] 15s. 3d. nominally.

Alliance Gas Shares sh[...] 6¼.

In Drapery issues, Crowe [...] closed 14s.-16s. nominally. [...] repeated 11s. for a small [...] Debs. 6.

Among Manufacturing [...] fell 4½d. to 62s. 9d. for a [...] subsequent rise to 63s. [...] Dyers 9d. to 85s. 3d., C[...] 63s. 9d., and Cotton Ord. [...] but Spinners improved 7[...] and Calicos repeated 37s. [...] Tobacco eased 3d. to 84s. [...] Bros. 7 p.c. 1½d. to 21s. Go[...] no change at 70s. Courta[...] to 58s. 10½d., and the P[...] 10½d., 18s. 9d., 18s. 10½d. [...] 12s. 1½d., and Lever Bro[...] 21s. 6d.

In Trading, etc., H. [...] 57s., but Burke Ord. fell [...] odd lot.

Other business done [...] Bank "B" Shares at 55s[...] tion at 15s. 8d., and Fost[...] at 26s. 6d.

BUSINESS DONE AT A[...]
Transactions for cash [...]
National Loan (92¼) 92¼b 92⅛a
5% War Ln. (101⅛) 101⅛
4% War Loan ...100¼
Funding Loan (90⅛) 90⅛
Do. Deed (90¼) 90⅛
Waterford Stock 60b 65a
Barclay's Bank B ... 55/-
Hibernian ... (7⅛) *7⅛
Munster & Leinster (6⅛) 6⅛b 6⅛a
National ... (20½) 20¼
Provincial ... (22) *22
Royal ... (13⅜) *14
Dublin Distillers Pref. (75/-) 76/3
Guinness ... (49⅜) 49⅜
Power Pref. (19/1½) 19/-
R. & 1 Stm. (13/3) 13/-
Canal Ord. (40/-) 40/-
Marconi (37/9) 36/- 5/3
G.N. Ord. (57) 58
Do. Guar. (61) *58⅜
Do. Deb. (70¼) 70¼
G.S.W. Ord. (40) 40
Do. Guaranteed (57⅜) 58b 59¼a
*Odd lot, b bid, [...]
(Last business done given [...])

IRISH BANKS' [...]
Discount .... 5 p[...]
Deposit .... 2 p[...]

STOCK EXCHANGE S[...]
Mining contango day [...]
General contango day [...]
Ticket day [...]
Account day [...]

BELFAS[T]

Exchange was moderat[e ...] Loan advanced to 101⅛, [...] Guaranteed Land 60⅜. No[...] 5¼. do. "B" 21¼. Belf[...] Railway Ord. 61. Great [...] Ord. 58. Belfast Ropewo[rks ...] York Street Flax Spinning [...] 27s. Hughes 6 p.c. Pre[f ...] 5¼ p.c. Pref. 4; Imperial [...] Union Cold Storage 6 p[...] Shell Transport 4⅛. Unio[n ...] Fractions 10s., "Letters" [...]

PROVINCIAL EX[CHANGES]

BIRMINGHAM.—Motors [...] dards fell steadily. S.T.D. [...] Singers and Humbers firm. [...] Austins, 5/9; do. Debs., 85; [...] ponents, 4/-; S.T.D., 6/-; En[...] 27/3; Napiers, 24/-; do. Pre[f ...] 27/3; Rovers, 12/-; Singe[rs ...] 46/3; Swifts, 7/9; Triumphs [...] Dunlops, 10/9; Parent D[...] 26/6.

MANCHESTER.—Textiles [...] movements irregular. Blea[...] Pref., 21/6-22/-; Calicos, [...] 18/6; Bradford Dyers, 84/-[...] 20/-; Sewing Cottons, 60/-[...] 19/9; Fine Spinners, 55/6-[...] 20/-; "Slubbers," 9/-9/3; [...] Canal, 8 1/16-⅛; do. Pref., 8½[...]

RUBBER CROPS F[OR ...]
Burma Development, 10,0[00 ...] 9,000 (8,500); Kota Ting[...] Pelepah Valley, 25,000 [...] 14,000 (10,500).
(Crops for October, 1923, [...])

TIN OUT[PUT]
Lower Bisichi (Nigeria) [...] October 10½ tons. Kad[...] of tin ore for October, 25 t[...] tors—Output of tin ore for O[...]

BANK[...]
TH[E]
STANDAR[D ...]
OF SOUTH AFRI[CA ...]
(with which is inc[...])
AFRICAN BANKING CO[...]
Bankers to the Government [...] Africa in the Cape Province, [...] ment in South Africa, and t[...] Rhodesia.
AUTHORISED CAPITA[L ...]
SUBSCRIBED CAPITA[L ...]
PAID-UP CAPITAL ...
RESERVE FUND ......
UNCALLED CAPITAL [...]
HEAD OFFICE—10 Cleme[nts Lane ...] London, E[...]
London Wall Branch—63 [...]
West End Branch—9 No[...]
W.C. 2 (opposite the Roy[...])
New York Agency—[...]
Hamburg Agency—Bank o[f ...] Ltd., 49-53 Schauen[...]
OVER 320 BRANCHE[S ...] AND AGENCIES IN SOUT[H ...]
BANKING BUSINESS T[...] PARTS OF TH[E ...]
EXECUTORSHIPS AN[D ...] UNDERTA[KEN ...]
DEPOSITS RECEIVED for [...] which may be ascertai[ned ...]
Every facility afforded t[o ...] trade with all parts of Sout[h ...] United States of America, [...] Europe.
Documentary Credits Arrang[ed ...]

SELECTIONS FOR DERBY MEETING TO-DAY.

PAPER.	1.0 RACE.	1.30 RACE.	2.0 RACE.	2.35 RACE.	3.5 RACE.	3.30 RACE.
Irish Times	Flighty.	Mandelieu.	Bachelor's Fort.	Oojah.	Alarmed filly.	Sir Joshua.
Sportsman	Mantua colt.	Lembirch.	Bachelor's Fort.	Oojah.*	Alarmed filly.	Sir Joshua; if ab., Jargoon.
Man on the Spot	Mantua colt.	Procis.	Bachelor's Fort.	Oojah.	Alarmed filly.	Sir Joshua.
Westminster Gazette	Mantua colt; if ab., Hand from Heaven.	Mon.	Bachelor's Fort.	Oojah.	Alarmed filly.	The Ock.
Daily News	Hand from Heaven.*	Brandy Snap.	Bachelor's Fort.	Oojah.	Valeda.	Argeia.
Daily Express	Hand from Heaven; if ab., Earlestown.	Devonshire; if ab., Mon.	Bachelor's Fort.*	Oojah, next best.	Alarmed filly; if ab., Simon Magus.	Sir Joshua.
Daily Mirror	Royal Hussar.	Clackmannan.	Despatch.	Little Mark.	Alarmed filly.	Argeia.
Daily Graphic	Mantua colt; if ab., Earlestown.	Brandy Snap.	Spalpeen.	Black Friar.	Simon Magus.*	Argeia.
Star	Mantua colt.	Devonshire.*	Bachelor's Fort.	Oojah.	Alarmed filly.	Eaglestone.
Evening News	Almond Wine.	Procis.	Bachelor's Fort.	Little Mark.*	Alarmed filly.*	Sir Joshua.
Evening Standard	Mantua colt.	Devonshire.	Grand Applause.	Evana.	White Company.	Sir Joshua.
Daily Mail	Bridge of Dun.	Devonshire.	Despatch.	Alga filly.	Alarmed filly.	Argeia.
Times	Mantua colt; if ab., Earlestown.	Procis.	Bachelor's Fort.	Oojah.	White Company.	Sir Joshua.

FINANCIAL NEWS AND NOTES.

IRISH STOCK EXCHANGES.

DUBLIN.

MARKETS MOSTLY QUIET. RAILS BETTER ON BALANCE. TEXTILES AND TOBACCOS DULL. MARCONIS DEPRESSED.

Business was quiet and largely uneventful on 'Change yesterday owing to the counter-attraction connected with Armistice Day celebrations. Government National Loan was on offer at last price. British Funds were idle also, with scarcely any business passing. Waterford Corporation Stock was still bid for. Odd lots of Bank shares constituted the entire business. Support was moderate for Breweries and Distilleries. Guinness Ord. were harder. Marconi Ord. shares fell smartly on lower prices from the London market. Home Rails were better with rather keen support for Great Northern Ord. and Great Southern and Western Guaranteed Stocks. Trams, Tyres, and Alliance Gas were steady. Crowe Wilson Ord. remain a flat market. Textiles and Tobaccos were scarcely so strong on a little profit taking in the absence of support. Trading and Miscellaneous securities were mostly idle or drawn blank. Burke Ord. came on offer.

Government National 5 p.c. Sterling Loan closed dull at 92¼-⅜ nominally.

In British Funds, War Loan 5 p.c. repeated 101⅛, and the 4 p.c. stock realised 100⅛. Funding Loan fell ⅛ to 90½, and the Deed Stock to 90⅜.

Waterford Corporation Stock closed again 60 to 65 nominally.

Banks were idle. Hibernians repeated 7⅞, and Provincials 22, while Munsters again closed nominal at 6⅞-⅛. Nationals at the later market rose ⅛ to 20⅜, and Royals ⅛ to 14.

Breweries, etc., closed firm. Guinness Ord. rose ⅛ to 49⅜, and Dublin Distillers Pref. 1s. 3d. to 76s. 3d., while J. Power and Son Pref. fell 1½d. to 19s.

Marconi Ord. fell 1s. 9d. to 36s. sellers, and at the later market declined further to 35s. 3d.

Home Rails were better in a limited market. Great Northern rose 1 to 58, and the Debs. repeated 70½, but the Guaranteed fell 2½ to 58⅜. Great Southern Ord. repeated 40, but the Guaranteed closed 1⅛ higher at 58-59½ nominally. Midland Great Western 5 p.c. Pref. repeated 62, but the 4 p.c. Pref. rose 1 to 50.

In Trams, Dublin United Ord. repeated 6¼, and the Pref. were again ineffectually bid for at 9½, or 1/16 over last business done level, with a subsequent limited deal at 9⅛.

Parent Tyre Pref. were called 14s. 10½d.-15s. 3d. nominally.

Alliance Gas Shares show no change at 6⅞.

In Drapery issues, Crowe Wilson Ord. again closed 14s.-16s. nominally. Todd Burns Ord. repeated 11s. for a small lot, and Switzers Debs. 6.

Among Manufacturing Shares, Bleachers fell 4½d. to 62s. 9d. for a broken lot, with a subsequent rise to 63s. buyers. Bradford Dyers 9d. to 85s. 3d., Coats Ord. 1½d. to 65s. 9d., and Cotton Ord. 6d. to 60s. 6d.; but Spinners improved 7½d. to 56s. 7½d., and Calicos repeated 37s. 6d. Imperial Tobacco eased 3d. to 84s. 6d., and Lever Bros. 7 p.c. 1½d. to 21s. Goulding Debs. show no change at 70s. Courtaulds fell back 3d. to 58s. 10½d., and the Pref. repeated 18s. 10½d., 18s. 9d., 18s. 10½d. Vickers realised 12s. 1½d., and Lever Bros. 8 p.c. repeated 21s. 6d.

In Trading, etc., H. Williams repeated 57s., but Burke Ord. fell 1s. to 84s. for an odd lot.

Other business done included Barclay's Bank "B" Shares at 55s., Burma Corporation at 15s. 8d., and Foster and Sons Ord. at 26s. 6d.

BUSINESS DONE AT ALL SESSIONS.

Transactions for cash marked "c."

National Loan (92¾) 92½b 92¼a	M.G.W. 5% Pref.(62) 62
5% War Ln.(101⅛) 101⅛	Do. 4% Pref.....(49) 50
4% War Loan.......100⅛	Dublin Trams......(6¼) 6¼
Funding Loan.(90½) 90⅛	Do. Pref.......(9⅛) *9⅛
Do. Deed.......(90½) 90⅜	Parent Pref. (15/-) 14/10½b 15/3a
Waterford Stock.60b 65a	Alliance Gas....(6⅞) 6⅞
Barclay's Bank B.....55/-	Switzer Deb.............(6) 6
Hibernian ....(7⅞) *7⅞	Todd Burns..(11/-) *11/-
Munster & Leinster (6⅛) 6⅞b 6⅛a	Bleachers (63/1½) *62/9 *3/-
National ......(20⅛) 20⅜	Brad. Dyers....(86/-) 85/3
Provincial ......(22) *22	Calicos ....(37/9) 37/6
Royal ....(13⅞) *14	Coats ....(65/10½) 65/9
Dublin Distillers Pref. (75/-) 76/3	Cottons ....(61/-) 60/6
Guinness ....(49¼) 49⅜	Courtaulds 58/10½
Power Pref.(19/1½) 19/-	Do. Pf.18/10½ */9 /10½
B. & I.Stm...(13/3) 13/-	Spinners ....(56/-) 56/7½
Canal Ord.......(40/-) 40/-	Goulding Deb..(70/-) 70/-
Marconi...(37/9) 36/- 5/3	Imp. Tob.......(84/9) 84/6
G.N. Ord..........(57) 58	Lever 7% ......(21/1½) 21/-
Do. Guar.......(61) *58⅜	Do. 8% ....(21/6) 21/6
Do. Deb.......(70½) 70½	Vickers ....(12/1½) 12/1½
G.S.W. Ord.........(40) 40	Burke Ord.........(85/-) 84/-
Do. Guaranteed (57⅛) 58b 59½a	Williams (H.)..(57/-) *57/-
	Foster (M. B.) Ord..26/6
	Burma Corp. 15/8

*Odd lot. b bid, a asked.

(Last business done given in parentheses.)

IRISH BANKS' RATE.

Discount	5 p.c.	5th July, 1923.
Deposit	2 p.c.	5th July, 1923.

STOCK EXCHANGE SETTLEMENTS.

Mining contango day......	Nov. 17	Dec. 1
General contango day......	Nov. 18	Dec. 2
Ticket day	Nov. 19	Dec. 3
Account day	Nov. 20	Dec. 4

BELFAST.

Exchange was moderately active. War Loan advanced to 101⅛, Funding Loan 90⅜, Guaranteed Land 60⅜, Northern Bank "A" 5⅜, do. "B" 2¼. Belfast and Co. Down Railway Ord. 61, Great Northern Railway Ord. 58. Belfast Ropework Co. rose 1 to 95. York Street Flax Spinning Co. Ord. lower at 27s. Hughes 6 p.c. Pref. 20s. 3d., Fulton 5½ p.c. Pref. 4; Imperial Tobacco 84s. 6d.; Union Cold Storage 6 p.c. Pref. 21s. 1½d., Shell Transport 4⅞. Union of Australia Bank Fractions 10s., "Letters" 2⅞.

PROVINCIAL EXCHANGES.

BIRMINGHAM.—Motors not so strong. Standards fell steadily. S.T.D. Prefd. easier at 11/7½. Singers and Humbers firm. Dunlops maintained. Austins, 5/9; do. Debs., 85; Bluemels, 36/-; Components, 4/-; S.T.D., 6/-; Enfields, 25/3; Humbers, 27/3; Napiers, 24/-; do. Pref., 19/3; Rolls Royce, 27/3; Rovers, 12/-; Singers, 35/-; Standards, 46/3; Swifts, 7/9; Triumphs, 39/-; Vauxhall, 6/3; Dunlops, 10/9; Parent Defd., 43/9; Calcotts, 26/6.

MANCHESTER.—Textiles still very active, but movements irregular. Bleachers, 62/6-63/-; do. Pref., 21/6-22/-; Calicos, 37/-37/6; do. Pref., 18/6; Bradford Dyers, 84/-84/6; do. Pref., 19/9-20/-; Sewing Cottons, 60/-61/-; do. Pref., 19/6-19/9; Fine Spinners, 55/6-56/-; do. Pref., 19/9-20/-; "Slubbers," 9/-9/3; Coats, 63/6-64/-; Ship Canal, 8 1/16-⅛; do. Pref., 8¼-⅛; Velvets, 31/9-32/-.

RUBBER CROPS FOR OCTOBER.

Burma Development, 10,000 (6,500); Clovelly, 9,000 (8,500); Kota Tinggi, 20,000 (20,000); Pelepah Valley, 25,000 (29,000); Sigintang, 14,000 (10,500).

(Crops for October, 1923, in parentheses.)

TIN OUTPUTS.

Lower Bisichi (Nigeria) Tin Mines—Output for October 10½ tons. Kaduna Syndicate—Output of tin ore for October, 25 tons. Kaduna Prospectors—Output of tin ore for October, 21 tons.

BANKS.

THE
STANDARD BANK
OF SOUTH AFRICA (LIMITED)

(with which is incorporated the AFRICAN BANKING CORPORATION, LTD.).

Bankers to the Government of the Union of South Africa in the Cape Province, to the Imperial Government in South Africa, and to the Administration of Rhodesia.

AUTHORISED CAPITAL	£10,000,000
SUBSCRIBED CAPITAL	£8,916,660
PAID-UP CAPITAL	£2,229,165
RESERVE FUND	£2,893,335
UNCALLED CAPITAL	£6,687,495
	£11,809,995

HEAD OFFICE—10 Clements lane, Lombard st., London, E.C. 4.

London Wall Branch—63 London Wall, E.C. 2.
West End Branch—9, Northumberland avenue, W.C. 2 (opposite the Royal Colonial Institute).

New York Agency—67 Wall street.
Hamburg Agency—Bank of British West Africa, Ltd., 49-53 Schauenburger Strasse.

OVER 320 BRANCHES, SUB-BRANCHES, AND AGENCIES IN SOUTH AND EAST AFRICA.

BANKING BUSINESS TRANSACTED IN ALL PARTS OF THE WORLD.

EXECUTORSHIPS AND TRUSTEESHIPS UNDERTAKEN.

DEPOSITS RECEIVED for fixed periods at rates which may be ascertained on application.

Every facility afforded for the development of trade with all parts of South and East Africa, the United States of America, and the Continent of Europe.

Documentary Credits Arranged. Enquiries Invited.

LONDON STOCKS FIRM.

FEW FEATURES OF INTEREST.

The quieting down of the London Stock Markets continued yesterday, the volume of transactions also being affected by the Armistice Day observances and the closing of the Paris Bourse. The general undertone, however, was quite firm, but few features of special interest presented themselves. The Sudan Loan was an immediate success, the lists closing at 11.30 yesterday. British Funds were generally quiet, but a firm tone was maintained throughout the day, and at the close prices where altered showed a margin in favour of holders. War Loan Fives further improved, the final quotation being 101⅛, or ⅛ higher on the day. Funding Loan moved up to 90⅜, an increase of ⅛ on the day. Indias also finished without change. In Colonial Government stocks, Ceylon 6 p.c. gained a point to 110. Among Scrips, German Sevens finished about 35⅛, while Queensland 5 p.c. closed at 21 1/16. South Africa 5 p.c. were 1/16 premium. Banks were a strong spot, and at the close some good increases were recorded. Telegraphs were the turn lower. Marconi issues gave way; Radio Corporation Common, on the other hand, marked an improvement of 1s. 10½d. Newspapers were better, both "Daily Mirror" and "Sunday Pictorials" finishing appreciably higher. Dunlops repeated their higher levels, but Tobaccos were lower.

FOREIGN BONDS IDLE.

Foreign Government Stocks were rather dull. Brazil 4 p.c., 1889, dropped a point to 42, while others were maintained at overnight quotations. Argentines were steady and without change at the close. Chinese remained quiet, while Japanese also showed no alteration on the day. French Fives at 21⅜ were fairly steady, while the Fours also showed no change at 16½. German Threes remained at 1⅛. Italian rentes were a dull spot, the final price being ⅛ lower at 19⅛. Mexicans repeated former prices. Peruvian Corporation Ord. remained at 4, while the Debs. were also without change at 98. The Pref., however, dropped ⅛ to 34⅛. San Paulo improved and closed a point to the good at 106½.

BRITISH RAILS DULL.

Most issues were quoted lower at the finish. Tube issues exceptionally were better on the statement that Wembley Exhibition would be re-opened next year. Metropolitan Consols jumped 1⅛ to 78⅜, while the Districts at 54 were ⅛ to the good. Great Western, on the other hand, dropped ⅛ to 111, while Midlands also finished ⅛ lower at 103. North-Eastern 5 p.c. Pref.-Ord. at 82⅛, and the Def.-Ord. at 31⅛ were ⅛ and ⅛ lower respectively. Southern Pref.-Ord. lost ⅛ to 83⅛, while the "B" shares at 10 were also ⅛ down. The Def.-Ord. at 43⅛ and the "A" shares at 41 were both well maintained. Underground Ord. remained at 2⅞, while the Income Bonds at 99, and the 6 p.c. Debs. at 105 were also both without alteration.

COLONIAL AND FOREIGN RAILS QUIET.

This department was generally content to repeat overnight levels. A slightly better tone, however, was noticeable where prices were changed. Antofagasta Ord. put on ⅛ to 91, while Entre Rios Ord. at 27 were also ⅛ higher on the day. Canadian Pacifics remained at 167, while Grand Trunk issues were also unchanged. Leopoldina gained ⅛ to 30. Mexican issues were steady and unchanged, as were San Paulo and United Havana. Buenos Ayres issues were quiet. Central Argentine dropped ⅛ to 76⅛.

RUBBER SHARES WEAK.

Business was extremely small in the Rubber Share market, while a tendency to lower quotations was noticeable. Prices at the opening were fairly firm, but with little or no interest forthcoming they gradually dropped back, and at the finish presented a weak appearance. A few good improvements were recorded, but the majority of changes were in the downward direction. Sumatra Consols gave way rather heavily, the final quotation being 2s. 6d. lower at 25s. Kuala Lumpur also marked a heavy decrease, being 2s. 1½d. down at 38s. 6d. Grand Central at 22s. 6d., Manchester North Borneo at 25s., and North Hummock at 18s. 10½d. were all 1s. lower, while Membakut dropped 9d. to 15s. Mooply Valley lost 6d. to 24s. 3d., while Straits Rubber were also 6d. lower at 21s. 6d. Rubber Trust slipped back and closed 5¼d. lower at 33s. Sapong lost 4½d. to 39s. 4½d. Batu Tiga shed 7½d. to 38s. 1½d., while B.N.B.R. Trust at 12s. 9d. were 4½d. lower than the overnight quotation. Java Amalgamated at 27s. 9d. and Linggi at 39s. 4½d. were both 4½d. lower, while Anglo-Dutch and Serdang Central at 45s. and 29s., respectively, were both 3d. down. Sungei Krian Pref., on the other hand, were a good market, and at the finish they showed an improvement of 2s. 9d. to 30s. 3d. Malacca Ord. put on 10½d. to 38s. 4½d., while Malayalam New at 5s. 9d. prem. were 4½d. better than the overnight quotation. Tali Ayer gained 7½d. to 21s. 10½d., while Anglo-Malay at 25s. were 4½d. better. United Temiang put on 1½d. to 3s. 2½d. General Ceylon gained 1½d. to 42s. 6d., while Taiping closed fractionally higher at 1s. 11½d. Rubber was lower at 17⅜d. per lb.

OIL SHARES WEAKER.

Further heavy selling of V.O.C. Holdings was encouraged yesterday, causing the quotation to fall sharply, the continued weakness of these shares being the chief feature of the Oil Share market. Other favourites gave way in sympathy, and an all-round dull tone prevailed at the close, losses being general. As is usual in such cases, the fall in V.O.C. Holdings was accompanied by vague rumours, most of which were dismissed as highly improbable. Among the recognised leaders, lower prices were general at the close, although business in them had been on a small scale throughout the day, and the losses in many cases represented a sentimental movement following the heaviness of V.O.C. Holdings. A steady decline occurred in Royal Dutch and Shells, which left off easier in the "House," further weakened in the street. Burmahs and Anglo-Persians again gave way, and Anglo-Americans receded. Business in Mexican Eagles was of little importance, but, in sympathy with the surrounding dulness, they declined. British Controlled maintained a fairly steady tone for the greater part of the day, but were offered in the street; while Omnium Oils further weakened. Lobitos, while closing above the worst, were nevertheless lower on the day, but Anglo-Ecuadorians kept steady. Rumanians were dull; losses marked in Phœnix and Steaua Romana (British). Trinidad issues remained uninteresting, lower prices being quoted for Leaseholds and Centrals. Other movements were unimportant.

TEA SHARES CLOSE DULL.

A fair amount of business was transacted in the Tea Share market yesterday. A firm tone was evident at the commencement, but later an irregular tendency became noticeable. At the close a long list of alterations was registered. A number of issues were distinctly lower on the day's dealings, but the majority of changes were in favour of holders. Consolidated Lands were a good spot, while Doom Dooma and Moabund also closed appreciably higher.

INDUSTRIALS UNDECIDED.

Business in the Miscellaneous and Industrial markets was on a small scale yesterday, public interest having been reduced almost to a minimum. Profit-taking was again in evidence, and on balance movements indicated an undecided tendency. After coming on offer during the earlier hours, and changing hands at down to 109s. 6d., support just before the close caused a sharp recovery in B.A.T.'s, so that on balance they only registered a fall of 3d. at 111s. 6d. Imperials eased to 84s. 3d., but R. and J. Hills continued in demand, and strengthened to 33s. 3d. In Foodstuffs, Maypole Def. lost the turn at 5s. 10½d., and United Dairies shed 3d. to 36s. 6d., but Bovril Def. hardened to 44s. 3d. and Nelson Bros. to 2 1/16. English and Dutch Meats, after changing hands up to 23s. 3d., came on offer, and left off 6d. down at 22s. Among Caterers, J. Lyons weakened to 4 1/16, or 1/16 down. Breweries were off colour; City of London Prefs. dropped 2 to 100⅛, and Allsopp Prefs. 1 to 93⅛, while Watney Def. fell 1 to 184⅛ ex bonus. Courage receded to 2 1/16, and falls of 6d. took place in Benskins to 29s. and Buchanans to 56s. On the other hand, Booths were wanted, and put on 1s. to 15s. James Eddie Prefs. gained ⅛ at 7, and Maxs Prefs. ⅛ at 6⅛. Match issues remained a very firm market in the Miscellaneous Trading list; Bryant and Mays improved to 53s. 6d., while Swedish Match put on 1/16 to 9⅛, and the "B" Shares held their ground at 9⅛. United Alkalis were wanted, and rose 1/16 to 2 1/16, though Borax Def. fell 6d. to 43s. x.d. Nobels shed 3d. to 24s. 6d., and the Def. dropped 9d. to 9s. 3d. Dunlops lost the turn at 10s. 7½d., and Parent Tyre fell 6d. to 22s. African and Easterns were not so good at 35s. 9d., and Lever 7 p.c. Prefs. eased to 21s. 1½d., but the 8 p.c. Prefs. strengthened to 21s. 9d. Leading Newspaper Shares were well maintained at previous levels; George Newnes rose 6d. to 21s.

Firmness characterised Motor Shares, though there was not a great deal of business passing. T. Tillings continued in request, and advanced to 50s., while Humbers and Rolls Royce both gained 6d. at 27s. 6d. Iron and Steels were undecided. Weardale Def. came into demand, and rose 6d. to 27s., and Babcocks stiffened to 39s. Textile Machinery Shares were supported, Howard and Bullough hardening to 2⅛ and Platt Bros. to 36s. 6d. On the other hand, South Durhams gave way to 2 1/16, or 1/16 lower. Cammell Lairds dropped 6d. to 12s., and Armstrong 3rd Prefs. also 6d. to 17s. 6d. Vickers came on offer, and eased to 11s. 6d., and several other minor set-backs occurred. Renewed weakness was exhibited by the Marconi group, owing to rumours of a new issue. The Ord. further receded to 1 13/16, or 1/16 down, while the Prefs. dropped ⅛ to 1 1/16; Marines eased to 1 1/16 and Canadas to 7s. 9d. The Debs., however, put on ⅛ to 104⅛. In the Electric Supply group Westminsters weakened to 11, while Isle of Thanet came on offer and eased to 4⅛. Insurances kept up with Prudentials ⅛ better at 20⅛. In the Banking list National of Indias rose ⅛ to 44⅛, Colonials ⅛ to 6⅛, and Anglo-South Americans a like amount to 7⅞. Bank of West Africa hardened to 4⅜, and Westminsters to 17⅛. Nitrates were firm, but the Land group was hardly so good. In the Textile section Bradford Dyers suffered from realisations, closing 1s. 6d. down at 84s. 6d. Fine Spinners fell 9d. to 56s., and falls of 6d. occurred in Amalgamated Cottons to 12s. 6d. and in Calico Printers to 37s. 9d. Courtaulds recovered to 58s. 9d., though Celanese lost the turn at 8s. 9d. Support for Wm. Hollins raised the price 1s. 6d. to 20s. 3d. Among new issues, Stewart and Lloyds Def. came on offer, and receded to 21s. 3d., prem.

LATEST CLOSING AND STREET PRICES.

CONSOLS, ETC.

Consols..........	58-59	4½% Conv. Ln.	98⅞-99⅛
War Ln. 3½%...	96½-97	5% Treas. Bds.	103⅞-104⅛
do. 4½%	97-98*	Irish Lnd. 2¾%	80-82
do. 5%	101-101¼ + ⅛	India 3% ...	78-79
do. 4% Tax Free	100⅛-101	do. 3½% ...	67-68
Fund'g Ln	90⅛-91 + ⅛	do. 4½% ...	103-104
Victory Bds...	93-93¼	do. 7%	103-107
3½% Conv. Ln	76½-78½	Local Lns....	67-68
		Sudan 5½% ...	105-106

BANKS.

Anglo S. Amer	7⅛-7⅞ + ⅛	Hong Kong...	126-128
Australasia	13⅛-13⅝ + ⅛	Lloyds......	61-6-62/0
Bank N.S.W.	40½-41½	Midland	8⅛-8⅝
Do. N. Z.	2⅞-3⅛	Nat. Dis. B	9⅛/9¾
Barclays A ...	[illegible]	Nat Prov(£4)	11-11⅛
Brit. F. Trade	1⅛-1⅜	Royal of Can	32-33
Do. Overseas	5-5⅛	Stand. S.A.....	11-11⅛
Can. of Com.	43⅛-44⅛	Un. Australia	14-14⅛
Char. of India	21⅛-21⅝ + ⅛	Westminster	17⅞-18⅛ + ⅛

COLONIAL GOVERNMENT STOCKS.

Alberta 4½ 1943...	93-95*	Q'sland 4 1940-50	86-88
Aust. Com. 5½%	99-101*	do. 4½ 1920-5	99½-100½
do. 6%	104-105	do. 6% 1930-40	104-106
Brit. Col. 4½ 1941	92-94	S. Africa 4% Cns	90-92
Canada 4%	91-93	do. 6%	103-105*
do. 4½ 1920-5 ...	99-101*	S.A'stral'a 4, 40-60	86-88
Cape 3½ Cons.....	80-82	do. 5½%	99-101
Ceylon 6%	109-111 + 1	do. 6½%	107-109
Natal 3½ '44	81-83	do. 6% 1932-42	100-102
N.S.W. 4½ '22-7	98-100	Victoria 4 '40-60	87-89
do. 5½ 1922-7 ...	99-101*	do. 6½% 1923-5	100-2
do. 5½% 1922-32	100-102	W. Aus. 4% '42-62	87-89
do. 6½% 1930-40	107-109	do. 5½% 1930-40	101-103
N. Zeal'd 4 '29 ..	94-96*	do. 5½% 1933-45	99-101*
Nigeria 6%	114-116*	do. 6% 1930-40	104-6

FOREIGN BONDS.

M.U. Nov. 4.			
100⅛	Argentine, 1886	100⅛	102⅛
76⅛	Do. 4 p.c. Rescessions	76	78
90⅛	Do. 5 p.c., 1909	91	93
43	Brazil 4 p.c., 1889	41	43 −1
82⅛	Do. Funding, 1908	82	84
71	Do. 5 p.c., 1914	70	72*
83	Chinese 5 p.c., 1896	82	84
80	Do. 4½ p.c., 1898	79	81
68⅛	Do. 5 p.c., 1912	68	70
99⅛	Czecho-Slovakia Bonds	99	101
74⅛	Egyptian Unified	75	76*
22	French Loan	21⅛	22⅛
17	Do. 4 p.c.	16	17
1⅛	German 3 p.c.	1⅛	1⅛
20	Italian Rentes	19⅛	20⅛ − ⅛
90⅛	Japan 4 p.c., 1905	89	93
77⅛	Do. New 6 p.c., 1907	77	79
91⅛	Do. 6 p.c., 1924	91⅛	92⅛
41	Mexican 5 p.c., '99	40	50
50	Do. 6 p.c. 10-Y. Treas.	45	55
3⅛	Peruvian Corporation	3⅛	4⅛
34⅛	Do. Pref.	34	35 − ⅛
98	Do. Deb.	97	99
26⅛	Portuguese 3 p.c.	27	29
105	San Paulo 8 p.c.	105	108 +1
—	Spanish 4 p.c.	62	66*
59	Uruguay 3½ p.c.	79	60*

BRITISH RAILS.

112	Great Western	110⅞	111⅛ − ⅛
105	Ldn. Mid. & Scot. Ord.	102⅞	103⅛ − ⅛
—	Do. 4 p.c. Pref.	81	83
—	Do. 4½ p.c. Red. Pref.	96	99
—	Do. 5 p.c. Red. Pref.	97	99
—	Do. 4 p.c. Pref., 1923	80	82
82⅛	Ldn. North-East. 5 p.c. Pref. Ord.	82	83 − ⅛
32⅛	Do. Def. Ord.	31	31⅛ − ⅛
—	Do. 4 p.c. 1st Pref.	81	83
—	Do. 4 p.c. 2nd Pref.	80	82
77	Metropolitan	78	79 +1⅛
—	Do. 5 p.c. Pref.	99	101
53	Do. District	13⅛	54⅛ + ⅛
83⅛	Southern Pref. Ord.	83	84 − ⅛
44	Do. Def. Ord.	43	44
41⅛	Do. "A"	40⅛	41⅛
10⅛	Do. "B"	9⅛	10⅛ − ⅛
—	Do. 5 p.c. Pref.	100	102
—	Do. 3 p.c. Red. Pf. '24	58	101
2⅛	Underground Electric	2⅞	3
99	Do. Income Bonds	98	100
105	Do. 6 p.c. Debs.	104	106

COLONIAL AND FOREIGN RAILS.

88⅛	Antofagasta	90	92 + ⅛
—	Argentine G.W. Ord.	81	83*
—	Bahia Blanca	83⅛	85⅛
—	Brazil Railway Common	⅛	1⅛
87⅛	Buenos Ayres Gt. S.	87⅛	89⅛
82	Buenos Ayres and Pacific	82	84
82	Buenos Ayres and W.	81⅛	83⅛
166	Canadian Pacific	166	168
76	Central Argentine	75⅛	77⅛ − ⅛
64⅛	Central Uruguay	65	67
—	Entre Rios	26	28 + ⅛
—	Do. 6 p.c. Pref.	82	84a
—	Grand Trunk 4 p.c. Guar.	82	84
—	Do. 4 p.c. Perp. Deb.	82	84
—	Grand Trunk Pac. Deb.	63	66
28⅛	Leopoldina	29	31 + ⅛
9	Mexican Rails	8⅛	9⅛
27	Do. 8 p.c. Pref.	20	23
14⅛	Do. 6 p.c. Pref.	14	16
—	Mexican Nat. 1st Pref.	3⅛	4⅛
1⅛	Mexican Nat. 2nd Pref.	1⅛	2
105	San Paulo Ord.	105	108
88⅛	United Havana	90	92

a Ex on account of arrears.

AMERICAN RAILS.

—	Atchison	119	121* −2
—	Baltimore	73	75
—	Chesapeake	92	94 −1
—	Chicago, Milwaukee	16	17 − ⅛
20⅛	Erie	33	34
—	Do. 1st Pref.	41	43 −2
—	New York, Ontario	24	26
75	Southern Common	77	79 −1
—	Do. Pref.	83	85
—	Southern Pacific	107	109 −1
153	Union Pacific	157	159 −1

TELEGRAPHS.

24⅛	Anglo-American Def.	24	24⅛
1⅛	Marconi Wireless Ord.	1⅛	1⅛ − ⅛
1⅛	Do. Pref.	1⅛	1⅛ − ⅛
—	Do. Debs.	103	105
1⅛	Do. Marine	1⅛	1⅛
8 3	Do. Canada	7/10⅛	8/1⅛ −0/4⅛
—	Oriental Telephone	1⅛	2*
6⅛	Radio Corporation	[illegible]	[illegible] + ⅛
10⅛	Do. Pref. (£50)	9⅛	10⅛

BREWERIES AND DISTILLERIES.

18/9	Allsopp £1 Shares	18	19
91	Do. 5 p.c. Pref.	92	95 −1
—	Bass, Ratcliff 5 p.c. Pref.	90	93
48/0	Do. Ord.	2⅞	3⅛
490	Guinness	490	500
—	Do. Pref.	113	120*
—	Peter Walker Ord.	18/6	19/6 +0/6
27/6	South African Breweries	1⅛	1⅛ + ⅛
21/0	Walker (John) Pref.	21/0	22/0
187	Watney Combe Def.	184	188b

b Ex share bonus.

FOODSTUFFS AND STORES.

27/3	Aerated Bread	1⅛	1⅛
43/9	Bovril Def.	2⅛	2⅛
27/6	Lipton	1⅛	1⅛
4⅛	Lyons (J.)	4⅛	4⅛ − ⅛
—	Mackintosh (J.) Pref.	22/0	23/0 −0/3
5/74	Maypole Def.	5/6	6/0
—	Smithfield Arg. Meat	1⅛	1⅛
1⅛	Spratt's Patent	1⅛	2
—	Union Cold Storage Pref.	1	1⅛*
26/6	Van Den Berghs	1⅛	1⅛
—	Do. Pref.	4⅛	5⅛*

IRON AND STEEL.

17/3	Armstrong (W. G.)	16/6	17/6
12/3	Cammell Laird	11 9	12 9
14 0	Dorman Long	13 0	14/0 −0/6
—	Furness Withy	26/0	28/0*
17/0	John Brown	17/0	18/0
12/0	Do. (15/- paid)	11/0	13/0
22 0	Pease and Partners	1⅛	1⅛*
37/6	South Durham Steel	2⅛	2⅛ − ⅛
22 0	Siemens	1⅛	1⅛ + ⅛
9/9	United Steel	8/0	9 0 −0/3
12 0	Vickers Ord.	11/0	12/0 −0/3
—	Weardale Iron C.P.O.	1⅛	1⅛ − ⅛

LAND.

—	Aboukir Land	18/6	19/6
8/6	Argentine Northern Land	⅛	⅛
27/0	Do. Southern Land	1⅛	1⅛
⅛	B.N.B. Land	⅛	⅛
23/9	Forestal Land	1⅛	1⅛ + ⅛
5⅛	Hudson's Bay Ord.	5⅛	6
10/6	Niger Pref.	⅛	⅛
10/6	Pekin Syndicate	⅛	⅛
27/6	Rio Negro Lands	1⅛	1⅛

NEWSPAPERS.

8⅛	Asad. Newspapers Def.	8⅛	8⅛
—	Daily Mail Deb.	103	105
6⅛	Daily Mirror Ord.	6⅛	6⅛ + ⅛
4⅛	Sunday Pictorial Ord.	32/7⅛	33/7⅛ +0/7⅛

NITRATES.

23⅛	Alianza	23⅛	24⅛*
70/0	Anglo-Chilian Nitrate	68/0	70/0*
8⅛	Lautaro Nitrate	8⅛	9*
40/6	Lagunas Nitrate	37/6	38/6
78/0	Liverpool Nitrate	77/0	79/0
60/6	London Nitrate	60/0	70/0
37/0	Rosario Nitrate	36/6	37/6* +0/6
40/0	Santa Rita Nitrate	39 0	41 0
71/6	Santiago Nitrate	71/0	72/0
17/3	Tarapaca Nitrate	16/6	17/6

SHIPPING.

14/3	Cargo Fleet	⅛	⅛
—	Court Line	32 7⅛	33 1⅛ +0/3
—	Cunard Ord.	19/0	20/0
—	Elder Dempster 6 p.c. Pf.	19 0	20/0
—	P. and O. Def.	315	325
—	Royal Mail Ord.	95	100*

TEXTILES AND STORES.

12 8	Amalgamated Cotton	12 0	13 0 −0/3
62 6	Bleachers	3⅛	3⅛
84/1	Bradford Dyers	4⅛	4⅛ − ⅛
9 0	British Celanese Ord.	8 9	9/0 +0/4⅛
38 4	Calico Printers	1⅞	1⅞
65/9	Coats	3⅛	3⅛
29 3	Courtaulds	2⅞	3
60 0	English Sewing Cotton	3	3⅛
56 3	Fine Spinners	2⅞	2⅞
44 6	Harrods	2⅛	2⅛
—	Linen Thread Ord.	2⅛	2⅛ + ⅛
20 0	Lister Ord.	1	1⅛
—	Selfridge 6 p.c. Pref.	1⅛	1⅛

MISCELLANEOUS INDUSTRIALS.

35/9	African and East. Trade	35 0	37/0
3⅛	Anglo-Arg. Tram 1st Pf.	3⅛	3⅛
16/0	Associated Cement	16/6	17 6 +0/3
16/3	Do. Pref.	16/3	17/3
42/3	Borax Con. Def.	2⅛	2⅛*
77⅛	Brazilian Traction	51	57*
23/8	British Portland Cement	36/0	39 0
—	British Glass	1 7⅛	1 10⅛ −0/3
13/6	B.S.A.	12 0	13/0
24 3	British Oil and Cake	1⅛	1⅛
87	Brit. Col. Electric Rail	86	89
—	Do. 4½ p.c. Debs.	88	91*
110/6	Brit.-Amer. Tobacco	110/0	112 0 −1/0
40 0	Brunner Mond	1⅞	2⅛*
52 0	Bryant and May	2⅛	2⅞
—	De la Rue Deb.	43⅛	46⅛
10/9	Dunlop Rubber	10/3	11/3
108	Do. Deb.	106	110
—	Do. Amer. Tire Deb.	1 6	108
—	English Electric	13 0	19 6
—	Finlay (James)	3⅛	3⅛
21/0	General Electric Ord.	20 0	21 0
—	Do. Debs.	104	107
—	Gramophone Ord.	1⅛	1⅛
85 3	Imperial Tobacco Ord.	83 6	85/0 −0/6
21/0	Lever 7 p.c. Pref.	20/6	21/6
—	Lever 7 p.c. Debs.	1 6	108 + ⅛
—	Lever 5 p.c. Debs.	98	100
22	Mexican Trams	20	25
—	Do. Bonds	73	79 −1
—	Do. L. and P. Bonds	63	69
24/0	Nobel Ord.	24 3	24/3
21/0	Do. Pref.	20 0	21/0
—	Do. Def.	8 9	9/9
42 0	Parent Tyre Def.	2⅛	2⅛
23/0	Do. Ord.	1⅛	1⅛
35/6	Platt Bros. Ord.	35 0	37 0
26 6	Rolls Royce	1⅛	1⅛
1⅛	Salt Union	1⅛	1⅛
98	San Paulo Tram Deb.	95	98 −2
—	Shawinigan Water Debs.	111	116
—	Tilling Ord.	2⅛	2⅛
—	Do. 6½ p.c. Cum. Pref.	4⅛	4⅛
—	United Alkali	2⅛	2⅛
22 3	Wallpaper Def.	23 6	24/6 +0/6

OILS.

M.U. Nov. 4.			
⅛	Agwi Petroleum	⅛	⅛
3⅛	Anglo-American	3⅛	3⅛ − ⅛
2⅛	Anglo-Ecuadorian	2⅛	2⅛
1⅛	Anglo-Egyptian "B"	1⅛	1⅛
24 3	Anglo-Persian 8 p.c.	24/3	24/9
24 3	Do. 9 p.c. 2nd Pref.	24/3	24/9
3⅛	Do. Ord., issued 3½ p.c.	3⅛	3⅛ − ⅛
9⅛	Do. 5 p.c. Deb.	9⅛	9⅛
2⅛	Apex Trinidad	2⅛	2⅛
2⅛	Attock	2⅛	2⅛
—	Brit. Borneo Pet. (10/-)	⅛	⅛
8/9	British Burmah (8/-)	8/6	9/0 +0/1⅛
13/6	British Controlled	12/10⅛	13/1⅛ −0/1⅛
—	Do. Pref.	12/7⅛	13/1⅛ −0/1⅛
3⅛	Burmah	3⅛	3⅛ − ⅛
27/0	Do. 8 p.c. Pref.	26/1⅛	26/7⅛ +0/1⅛
2 7⅛	Caltex	2 4⅛	2/7⅛
8/0	Dacia Romano	8/6	9/6
4⅛	Eagle Transport	4⅛	4⅛
102	Do. 7 p.c. Notes	101	103
103	Do. Bearer	102	104
3 0	General Pet. Trinidad A.	2/0	2/6
15/3	Kern River (10/-)	14/3	14 9* −0/3
10⅛	Lobitos	10⅛	10⅛ − ⅛
6 6	Mexican Eagle	17/0	17 6 −0/6
5 0	Do. Pref.	15 6	16 6 −0/6
13/1⅛	Do. 7 p.c. Pref.	13/4⅛	13/10⅛ −0/1⅛
6/3	North Caucasian (10/-)	1/9	2/0
2 6	Peru Syndicate	1/9	2/9
21/3	Phœnix	20/7⅛	21/1⅛ −0/6
—	Rumanian Consolidated	11/0	12/0
29	Royal Dutch	29⅛	29⅛ − ⅛
4⅛	Shell Transport	4⅛	4⅛ − ⅛
—	Do. 5 p.c. Pref. (£10)	10⅛	10⅛
25/0	Do. 7 p.c. Pref.	24/9	25/3
2 3	Spies (10/-)	2/6	3/0 −0/3
2 6	Steaua Romana	6/7⅛	7/1⅛ −0/6
7/6	Tankers Pref.	⅛	⅛
8 0	Trinidad Central	1⅛	1⅛ − ⅛
2/0	Trinidad Lease	1⅛	1⅛ − ⅛
5 0	United Brit. Trinidad	5/9	6/3
6 0	Ural Caspian	⅛	⅛
2 6	Urog Oil	2/6	3/6
2⅛	V.O.C. Holdings	2⅛	2⅛ − ⅛
3	Do. 7 p.c. Pref.	2⅛	2⅛ − ⅛

RUBBERS.

46 0	Anglo-Dutch	45 0	−0/3
—	Anglo-Java	3 0	−0/1
1⅛	Anglo-Malay	25 0	+0/4⅛
—	Bertam Cons.	4 7⅛	
3 3	Bukit Mertajam	3 1⅛	
2 3	Bukit Sembawang	2 2	−0/0⅛
17/6	Damansara	17/6	
23/6	Grand Central	22 6	−1/0
2 6	Highlands	30 3	
2/10⅛	Kamuning	2 11	
4 6	Kepong	4 9	
40 6	Kuala Lumpur	38 6	−2/1⅛
6 6	Labu	6 6	
39 9	Linggi	39 4⅛	−0/4⅛
3 0	London-Asiatic	3 3	
7 0	Malacca	38 4⅛	+0/10⅛
7 9	Malayalam	5 9	−0/1⅛
3 0	Marlimau	3 7⅛	
24 9	Mooply Valley	24/3	−0 6
2 9	Port Dickson	2 8⅛	−0/0⅛
33 6	Rubber Trust	33 0	−0/5⅛
15 3	Seafield	14/4⅛	
—	Sendayan	33 0	
22 0	Straits Rubber	21 6	−0/6
21/10⅛	Tali Ayer	21/10⅛	+0/7⅛
—	Tandjong	2 0	
4 1⅛	Un. Serdang	4 0	−0/1
—	United Sua Betong	70 0	
15 0	Vallambrosa	14 7⅛	

Ampat	4 0⅛	Membakut	15 0 −0/9
Anglo-Sum	28 3	N. Hummock	18/10⅛ −1/0
Bah Lias	2⅛	P.F.M.Cyl'nl	21 0⅛
Batu Tiga	38/1⅛ −0/7⅛	Pataling	29 9
B.N.B.R. Trst	12 9 −0/4⅛	Pugoh	2⅞
Brieh	2 2⅛*	Pilmoor	[illegible]
Bukit Rajah	4 0⅛	Rim Malacca	3 9⅛ −0/0⅛
Bukit Rajah	3/9	Rub. M. Jebore	23 9
Castlefield	5 0	Sapong	39 4⅛ −0/4⅛
Cheviot	3 2⅛	Saponaria	21 6
Clyde	3 0	Selangor	5/0 −0/0⅛
Eastern Trust	17 6	Serdang C'nt'l	29/0 −0/3
Gen. Ceylon	42 6 +0/1⅛	Scamber Ajoe	2 0⅛
Glenbervie	22/10⅛	Sumatra Con.	25 0 −2 6
Glenshiel	16/0	Sungei Buaya	35 6
Golden Hope	24 0	Sungei Choh	28/3
Java Amal.	27 9 −0/4⅛	Sungei Kapar	4 3⅛
Kapar Para	42 0	Sungei Kr. Pf.	30 3 +2/9
Kasinton	21 3	Taiping	1/11⅛ +0/0⅛
Kepitigalla	1/9	Tamiang	1/10⅛ −0/1⅛
Kombok	3 1⅛	Tebran	22/0
Lanakat Sum	39 0	Telogoredjo	47 0
Ledbury	33 0	Temoh	1/10⅛
Malacca deb.	97⅛	Un. Temiang	3/2⅛ +0/1⅛
Manch'terN.B.	25 0 −1/0	Yam Seng	2/1⅛

* Ex div. † Ex rights. ‡ Cum div.

TEAS.

Amal. Estates	39⅛	Doolcogram	62/10⅛ +0/9
Anglo-Ceylon	32/3	Doom Dooma	3⅛ +1/0
Assam Co.	44/7⅛ +0/3	E.I. & Ceylon	48/0
Assam Cons.	19/10⅛ +0/1⅛	E. Assam	20/3
Assam Front'r	7⅛ + ⅛	East Produce	79/4⅛*
Assam Doears	42/6	Empire	85/7⅛ +0/1⅛
Aso. T.E. Cy'ln	41/6* +0/1⅛	Galaha' Ceylon	42/4⅛ −0/1⅛
Attaree Khat	47/9 +0/9	Imperial	56/3 +0/3
Balijan	53/0	ImperialCeylon	37/1⅛ +0/1⅛
Bargang	55/6 −0/6	Jetinga Valley	57/0
Borelli	89/4⅛	Jhanzie	88/3 +0/3
Borhalla	16⅛	Jokai	89/3 −10⅛
Bowlana	27/9	Jorehaut	90/9 +0/9
Brahmapootra	30⅛ + ⅛	Longai Valley	54/3 −0/3
British Assam	27/6	Lungla	46/6 +0/9
Brit. Indian	87/3 −0/9	Lunuva	46/0 −0/1⅛
Budla Beta	6⅛ + ⅛	Majuli	66/0 −0/6
Cachar&Do'ars	94/4⅛ +0/7⅛	Moabund	67/9 +1/9
Ceylon Plant	5⅛ + ⅛	Nedeem	81/9 +0/1⅛
Ceylon Prop.	57/3	Newsylhet	98/3
Chargola	36/3 −1/0	Pandan	21/3 −0/0⅛
Chubwa	95/3 −0/9	Peacock & Nil.	4/4 −0/0⅛
Chulsa	63/10⅛	Poonmudi	4 4⅛ −0/1
Con. Tea & L.	64⅛ + ⅛	Rosehaugh Cey	33/7⅛ +0/3
Darjeeling	36/6 −0/9	Seph'juri Bheel	15 9 −0/2⅛
Ditto Cons	96/3 +0/9	Single	84/1
Dejoo	43/3	Tea Corpn.	27/9
Deundi	27/9 −0 4⅛	Travancore	11/9 +1/3
Dimbula Valley	59/0	U. Planters, C.	68/10⅛
Doears	87 1⅛ +0 1⅛		

INSURANCE SHARES.

BUSINESS DONE IN LONDON:—Alliance Assurance, 15⅛; Atlas Assurance, 18⅛, ⅛, ⅛; British General, 51/-, 50/9, 2/6, 2/-; Commercial, 22⅛, ⅛; Consolidated Assurance, 40/-; Eagle Star, 8⅛; Employers' Liability, 85/-, 4/9, 5/1⅛, 6d., 4/3; General Accident, 8, ⅛, 7⅛, 7⅛, 8 1-64; Guardian Assurance, 8; Licenses and General, 65/3⅛; London and Lancashire, 20⅛, ⅛; London Assurance Re-insurance, 6/3, 11⅛d.; London Assurance, 11⅛, ⅛, ⅛, £11 18/7½; North British, 20⅛, ⅛, ⅛; Northern Assurance, 16⅛, ⅛; Phœnix, 12⅛; Prudential "A," 20⅛, ⅛, ⅛; do. "B," 38/4⅛, 8/-; Royal Exchange, 615, 12⅛; Scottish Union, 10⅛, ⅛, ⅛; Sun Insurance, 21⅛; Sun Life Assurance, 35⅛; Tariff Re-insurances, 4/6⅛; United British, 34/6, 3d.; Western Alliance Re-insurance, 11/1⅛; World Auxiliary, 23/3; Yorkshire Insurance, 11⅛, ⅛, £11 1/, 11⅛.

BUSINESS DONE IN LIVERPOOL.—Alliance, New, 15⅛; Caledonian, x.d. 16⅛; Commercial Union, 22⅛; do. 4 per cent. Union Deb., 85; Eagle Star, 8⅛; Employers' Liability, 85/-, 4/6, 9d.; General Accident, 7⅛, ⅛, ⅛, ⅛; Guardian, 8, 7⅛; London and Lancashire, 20⅛, ⅛; do. 5 per cent. Law Union and Rock, 102; London Assurance, 11⅛, ⅛; North British, 20⅛, ⅛, ⅛, ⅛; Northern Assurance, 16⅛; Phœnix, 12⅛, ⅛; do. Norwich Union, 19⅛; Royal Insurance, x.d. 30⅛, ⅛; Sea Insurance, 3⅛, ⅛; Sun Insurance, 21⅛.

TRAFFICS.

Paraguay Central Railway, for week to November 1, £4,660, increase £1,400; Taltal Railway, October, £52,595, increase £17,965; Mexican Railway, week to November 7, $241,900, increase $63,400; Buenos Ayres Western Railway, week to November 8, $389,000, increase $8,000; Southern Punjab Railway, July, Rs.1,212,313, increase Rs.151,119; Salvador Railway, week to November 8, £3,197, decrease £496; Alcoy and Gandia Railway, week to November 8, ps.35,000, increase ps.5,000; San Paulo Railway, week to November 9, £35,896, increase £4,739; Assam-Bengal Railway, week to October 11, Rs.350,000, increase Rs.21,678; Mersey Railway, week to November 8, £4,700, increase £4; Metro. Railway, week to November 8, £38,842, increase £808; Cordoba Central Railway, week to November 8, $86,000, increase $5,600.

IRISH TRAFFICS.

	Last Week. £	Total 45 Weeks. £
Gt. Southern	58,680—3,061	2,517,049+177,288
Gt. Northern	33,600—3,150	1,783,400—116,700
Midland G.W.	33,013—1,995	1,084,976— 55,511
Dublin, S.E.	6,598— 316	441,604— 4,337
Cork Bandon	3,032+ 11	144,338+ 45,164
Co. Down	4,385	263,413

Mr. Charles Henry Mate, of Bournemouth, one of the best-known journalists in the South of England, died last evening, aged seventy. Last Monday his period of service as an Alderman of Bournemouth Borough Council came to an end, and the same day his brother was elected Mayor.

LONDON MINING MARKET LOWER.

QUIET CONDITIONS.

Remembrance Day was solemnly observed in the Stock Exchange yesterday, and the very impressive ceremony, though short in itself, was probably responsible for the quietness which ruled in most departments during the morning. The gilt-edged and investment sections maintained a very firm tone, but among the more speculative markets Mines were rather adversely affected by the limited character of the public demand. As regards Kaffirs, less was heard of the falling gold premium, and the opinion was expressed that it would be a very good thing for the mines generally, and more particularly for the share market, if the premium were to disappear altogether. There were few outstanding features, and City Deep, Crown Mines, "Johnnies," Randfontein, and one or two other representative shares left off fractionally easier, but Union Corporation continued to forge ahead, and established a new high record for recent years. Transvaal Development again attracted a great deal of attention, and in response to a big Cape demand and some buying here, the price advanced rapidly, floating supplies of shares being none too plentiful. Rhodesians were no better than their neighbours, and, apart from Selukwe, which moved up on rather vague suggestions of good developments on the B.C. Silver property, prices, where altered, were lower. Chartered, Tanks, and Zams were all on offer. Cam and Motor and Sherwood Starr maintained former levels. Diamonds were an uncertain market and with Paris closed little business was transacted. Jagersfontein and South-West Africa strengthened, but Angola fell back. The price of Tin improved 10s. to £258 17s. 6d. per ton, and the share market was quite buoyant. Rio Tinto among Coppers were 2s. 6d. to the good. Closing prices.

SOUTH AFRICAN.

M.U. Nov. 3.		
1⅛	Anglo-Amer. Corp.	1⅛-1⅜
13/3	Anglo-French	13/6-14 0 +0 3
2⅛	Brakpan	3⅛-3⅜
11⅛	Cent. Min'g (£8)	11⅛-11⅜
13/3	Central W'att(3/)	13 3-14/0
3⅛	City Deep	3⅛-3⅜ − ⅛
—	Con. Goldfields	[illegible]
14 6	Cons. Main Reef	13/7-14 1⅛
15 0	Cons. Selec. 10/	15 6-16 0 −0 3
2⅛	Crown Mines(10/)	2⅛-2⅜ − ⅛
24 0	Durban Deep	24 6-25 0 −0 3
13 9	E. Rand Prop. (12/10)	13/10-13/11 −0 3
3⅛	Geduld	3⅛-3⅜
13/3	Gen. Mining	14 0-14 6
10 9	G. M. Investment	11 6-12 0
7⅛	Government Mines	7⅛-7⅜
12 9	K. R. Prop	12 6-13 0
38 0	Johan'burg I'vst.	37 0-37 6 −0/3
5/0	Kleinfontein	5/6-6/0
17 6	Knight's	17 0-17 6 −1/3
21 0	Langlaagte Estate	22/6-23 0 −0/3
3⅛	Meyer & Charlton	3⅛-3⅜
4⅛	M'derfontein(10/)	4⅛-4⅜
2⅛	Modder B. (5/)	2⅛-2⅜
2⅛	Modder Deep (5/)	2⅛-2⅜
—	Modder East	1⅛-1⅜ − ⅛
1⅛	New State Areas	1⅛-1⅜
6 6	Nigel	7 0-8 0
6 6	Nourse Mines	9/6-10 0
2⅛	Rand Mines (5/)	2⅛-2⅜
21 9	Randfontein	21/3-21/9 −0/3
14 6	Robinson D.A.(1/)	1⅛-1⅜ −0/3
39 6	Robinson Dp. B.	38 9-39/3
12 9	Rose Deep	13/3-13/9
12 9	Sable (5/)	12/0-12 3
1⅛	S.A. Gold Trust	1⅛-1⅜
12 6	Springs Mines	2⅛-2⅜
12/6	Sub Nigel	12/3-12/9
24/9	Trans. and Del. B.	1⅛-1⅜
23/0	Trans. Con. L.(10/)	24 3-24 9 −0/9
4⅛	Union Corp(12/6)	41/0-41/6 +0/6
25/6	Van Ryn	25/0-25/6 −0/3
3⅛	Van Ryn Deep	3⅛-4
21/6	Vereeniging	22/0-22/6 +0/3
12/3	Village Deep	13/0-13/6 − 1⅛
25/0	West Springs	24/9-25/3
5/0	Do. Options	4/9-5/3
1	Wit'erarand Deep	19/0-20/0 −0/6

RUSSIAN.

7/0	Lena Gold	6/6-7/6
4/9	Russo-Asiat. Cns.	4/6-4/9 − 1⅛
4/0	Russian Mining	3/6-4/6
⅛	Siberian Props.	5/0-6/0
⅛	Spassky	⅛-⅛

RHODESIAN.

M.U. Nov. 3.		
5/8	Bechuanaland Ex.	5/6-6/0
2⅛	Cam and Motor	2⅛-2⅜
11/8	Chart'd B.S.A.	11/8-11/9 − 1⅛
3/0	Falcon	3/0-3/3 − 0/3
21/6	Gaika Gold	2⅛-2⅜
14/3	Globe & Phœnix 5/	13/3-14/0 −0/3
6/7⅛	Gold F. Rho. 10/	6/1-7/0
1	Lonely Reef	1⅛-1⅜
2⅛	Rezende	2⅛-2⅜
4/6	R. Broken Hill(5/)	4 6-5/1
10/6	Selukwe (2/6)	12/6-1 /1 +0 3
1⅛	Shamva Mines	1⅛-1⅜
4⅛	Sherwood Starr	4⅛-4⅜
29/9	Tanganyika	28 9-29/3 −0/3
38/0	Vic. Falls Ord	1⅛-1⅜
30/6	do. Pref.	30/6-31/6
16/0	Wankie Col. 10/	15/6-16 6
4 9	Willoughby	4 9 5 3
21/3	Zambesia Expl.	19 9-20/3 −0/3

DIAMOND.

1⅛	Angola Diamond	1⅛-1⅜ − ⅛
17/9	Con. D. S. W. A.	18/0-18/3
11⅛	De Beers Def.	11⅛-11⅜
11⅛	do. Pref.	11⅛-11⅜
2⅛	Jagersfontein	2⅛-2⅜ + ⅛
1⅛	N. Vaal River	1⅛-1⅜
7	Premier Pf. 5/-	6⅛-7⅛
—	West African	10/0-10/6 +0/3

AUSTRALIAN.

1⅛	Amal. Zinc.	1⅛-1*
13/0	Associated	13/6-14/0
26/0	Broken Hill Prop	27 0-28 0
2⅛	B. Hill Sth. New	2⅛-3⅛
1⅛	Electro Zinc Pref	1⅛-1⅛
15/6	Ivanhoe	15/6-16/6
18 9	Lake View 10/-	19 0-20/0
4⅛	North Broken Hill	4⅛-4⅜
15 9	Sulphide Ord.	14/6-15/0 −0/6
12 0	South Kalgurli	12/0-13 0
27 0	Zinc. Ord. (10/-)	27 3-28 3 −0/3
2⅛	do. Pref.	2⅛-3⅛

WEST AFRICAN.

11/3	Ashanti Gold (4/)	12/3-12/9
9/3	Fanti Cons. (8/)	9/6-10/0 −0 3
15/1	Gold Coast Amal.	16/3-16 9
4/0	Taquah & Abosso	4/0-4/6

TIN.

M.U. Nov. 3.		
18/3	Anglo-Con. (10/-)	18/3-19/3 +0 3
3⅛	Aramayo Mines	3⅛-4 + ⅛
10 1⅛	Bisichi	9/9-10/3
4/9	East Pool (5/)	4/9-5/1
2⅛	Gopeng	2⅛-2⅜
30/0	Ipoh	31/0-32/0 +0/6
17 6	Kaduna Synd (5/)	17/6-18/0
2⅛	Kamunting	2⅛-2⅜ + ⅛
1⅛	Kramat Pulai	1⅛-1⅜ + ⅛
2⅛	Malayan T.D.	2⅛-2⅜
16/4	Mongu	17/0-17/6 +0/6
22 0	Naraguta	22 0-23 0
11/3	Pahang (5/-)	10/9-11/3 −0/3
1⅛	Rambutan	1⅛-1⅜
1⅛	Renong	1⅛-1⅜
13 9	Ropp (4/ Sha)	14/0-14/6 +0/3
4⅛	Siamese	4⅛-4⅜ + ⅛
6/0	South Bukeru	5/6-6/6
30 6	Tavoy	30/0-31/0
2⅛	Tronoh	2⅛-2⅜ + ⅛

COPPER.

⅛	Arizona (5/-)	⅛-⅛
4/3	Mount Elliott(£5)	4⅛-4⅜
6/6	Mount Morgan	6/6-6/9
22/9	Mount Lyell	22/3-22/9
1⅛	Namaqua	1⅛-1⅜
35⅛	Rio Tinto (£5)	34⅛-35⅛ + ⅛
12 6	S. American 2/-	12/3-12/9

MISCELLANEOUS.

1⅛	Bingo Pref.	24/9-25/3
14/0	Brit. Platinum	13/9-14/3
15/3	Burma Corp.	15/3-15/9
7/6	Champion Reef	8/10⅛-7 4⅛
1⅛	Chosen Synd "A"	1⅛-1⅜
—	Colombian Props	19/6-20/0
4/0	Corderoy Synd.	3 9-4/3
—	Huronian Belt	1⅛-1⅜
10 3	Keeley Silver	9/9-10/3 −0/3
8/6	Kirkland Lake	8/6-9/0 −0/3
1⅛	Mexico Mines	4⅛-4⅜ − ⅛
3⅛	Minerals Separ't'n	3⅛-4
12/0	Min. Crp. of Can.	11/9-12/3
12 0	Mysore 10/-	11/6-12/6
6/0	Nat. Min. (f.p.)	6/1⅛-6/4⅛
1⅛	Nundydroog	7/6-8/6
13/0	Ooregum	13/0-14/0 +0/6
8/9	Oroville	8/3-8/9 −0/3
⅛	Porcupine Gold	⅛-⅛
19/0	St. John Del Rey	19/0-20/0
24 6	San Francisco 10/	24 6-25/0
8/9	Santa Gertrudis	8/9-9/3
—	S. Amer. G. Areas	⅛-1
3/7⅛	Vipond	3/3-3/9 −0/3
1⅛	Waihi Gold	1⅛-1⅜

* Ex Dividend. † Ex Rights.

DEALINGS IN LONDON MARKET.

The following dealings among active stocks and shares were "marked" in London yesterday:—

Consols—58⅛, ⅛, ⅛. 3½ p.c. War Loan—96⅛, ⅛, ⅛. 4½ p.c. War Loan—97⅛, ⅛, ⅛. 5 p.c. War Loan—101⅛, 1⅛, 100⅛, ⅛, ⅛. 100⅛, *1, ⅛. 4 p.c. War Loan—100⅛, ⅛, ⅛, ⅛. Funding Loan—90⅛, ⅛, ⅛, ⅛. Victory Bonds—*93⅛, ⅛, ⅛, ⅛. Conversion Loan 3½ p.c.—79⅛, ⅛; do. 4½ p.c.—99⅛, 9⅛, 8⅛, 9⅛, ⅛. India 7 p.c. Loan—105⅛, ⅛. India 4½ p.c.—87⅛, ⅛, ⅛. Australia 6 p.c. Stock—105⅛, ⅛; do. 5 p.c. Stock—101⅛, ⅛. South Africa 6 p.c.—104⅛, ⅛. Japan 6 p.c. Sterling—91⅛, 2⅛, 1⅛. African and Eastern—35/7⅛, 6/3, 1⅛d., 5/9, 6/3. Aerated Bread—*27/1⅛, *6/9. Amalgamated Cotton—12/7⅛, 6d., 10⅛d., 5⅛d., 3d., 7⅛d., 9d. Amalgamated Press—45/6, 4⅛d., 3d., 4/10⅛, 5/-, 5d., 6d., 7⅛d. Anglo-Dutch Rubber—45/-, 7⅛d., 9d., 3d., 6d. Armstrong—17/3, 6d., 17/-, 4⅛d., 17/-, 3d. Assoc. Cement—17/-, 16/10⅛, 17/1⅛, 3d., 4⅛d., 7⅛d., 4⅛d. Assoc. Newspapers Def.—8⅛, ⅛, ⅛, ⅛. Baldwins Ord.—15/1⅛, 2⅛d., 15/-, 3d. Barclays Bank "A"—8⅛, ⅛; do. "B"—55/4⅛, 6d. Bovril Def.—44/3, 6d., 3d. Brazilian Traction—56⅛, ⅛. British-American Tobacco—111/3, 12/-, 10/9, 11/7⅛, 9d., 11/-, 9/6, 11/10⅛, 13/-, 10/3, 11/-. British Oil and Cake—23/1⅛, 2/9, 3/-. British Overseas Bank—5⅛, ⅛. Brunner Mond—39/1⅛, 8/7⅛, 9/-, 8/9, 9/-, *6d., *3d. Bryant and May—53/1⅛, 2/3. Buenos Ayres Great Southern—88⅛, ⅛, 7⅛, ⅛, 8⅛, 8, 7⅛. Buenos Ayres Western Ord.—82⅛, 1⅛, ⅛, 2⅛, ⅛, ⅛. Buenos Ayres Pacific—82⅛, ⅛, ⅛, ⅛. Calico Printers—37/9, 7/6, 38/-, 37/3, 8/-, 7/6, 9d., 8/-. Canadian Pacific—167, 6⅛, ⅛, 7⅛, *6⅛, ⅛. Central Argentine Cons.—76, *6⅛, 6⅛, 5⅛, 6⅛, *6⅛, ⅛. Coats—63/10⅛, 4/-, 3/9, 6d., 9d. Cock (St. Paul's) Ord.—22/-, 21/3, 2/4⅛, 1⅛d., 1/10⅛, 6d., 2/-. Cory (Wm.)—48/-, 7/9, 1⅛d., 18/-. Courtaulds—58/6, 9/-, 8/7⅛, 9d., 3d., 4⅛d., 6d., 9/-, 8/10⅛; do. 5 p.c. Pref.—18/10⅛, 19/-, 18/11⅛, 9⅛d., 9d., 7⅛d., *6d., 9⅛d., 10⅛d. Crosse and Blackwell—2/8, 9d., 7⅛d., 8⅛d., 9⅛d., 6⅛d., 7d., 9⅛d., 10⅛d., 6⅛d. Crosses and Winkworth Pref.—11/9, 12/3. 12/-, 11/10⅛, 12/-, 11⅛d., 12/-. Cunard Ord.—20/1⅛, 20/-, 19/10⅛, 20/3, 19/10⅛; do. Debs.—*107, *8, ⅛, ⅛, *4. Daily Mail Trust Debs.—*107, *8, ⅛, ⅛, *4. Daily Mirror Ord.—6⅛, ⅛. Dorman Long—13/7⅛, 14/-, 4⅛d., 6d., 9d. Dunlop Ord.—10/7⅛, 10⅛d., 9d., 8⅛d., 6d., 6⅛d., 10⅛d.; do. Debs.—108⅛, ⅛. Dunlop Tire America Debs.—106⅛, 7⅛, 6⅛, ⅛. Edison Swan—6/1⅛, 6/-, 2⅛d., 6/-, 1d., 2⅛d. Elder-Dempster 6 p.c. Pref.—*19/1⅛, 6d., 7⅛d. English Sewing Cotton—60/6, 1/-, 60/7⅛. Fine Cotton Spinners—55/9, 3d., *5/6, 6d., 1⅛d., *5/6, 6/-. Finlay (James)—71/-, 70/6. Forestal Land—24/-, 3d., 1⅛d., 6d., 7⅛d., 4⅛d., 2⅛d., 4⅛d. General Electric Ord.—20/9, 7⅛d., 1/-, 3d., 20/10⅛, 1/1⅛, *20/3, 9d.; do. Debs.—105⅛, ⅛, ⅛, ⅛. German 3 p.c.—31/4⅛, 30/9, 1/-, 6d., 1/-; do. 5⅛ p.c.—24/-, 3/6, 9d., 6d., 3d., 4/-; do. 4 p.c.—25/-, 4/3, 6d., 9d., 5/-; do. 7 p.c. External Loan—97⅛, ⅛, ⅛, ⅛; do. issued at 92 (£30 paid)—35⅛, ⅛, ⅛, ⅛, ⅛, ⅛. Grand Central Rubber—22/7⅛, 9d., 3/-, 2/6. Grand Trunk Pacific 4 p.c. Debs.—65⅛, ⅛, ⅛. Great Western Rail.—110⅛, 11⅛, ⅛, 10⅛, 11⅛, ⅛, 10⅛; do. 5 p.c. Pref.—*102, 2⅛, 2⅛, *⅛. Guinness Ord.—495⅛. Harland and Wolff 6 p.c. Pref.—18/1⅛, 17/10⅛, 18/-. Harrod's Ord.—44/6, 9d., 5/-, 3d., 4/6, 5/6, *4/3, 4/6. Highlands Rubber—40/6, 38/9, 39/3⅛. Hudson's Bay—5⅛, ⅛, ⅛. Hungarian 7⅛ p.c., 1924—92⅛, ⅛, ⅛, ⅛, ⅛. Imperial Tobacco—84/4⅛, 3/9, 4/6, 3d., 4/-, 1⅛d., *9d., 3/10⅛, 4/7⅛, 4/4⅛, 1⅛d.; do. Canada—28/4⅛, 3d., 1⅛d., 8/-, 4⅛d., 4/1⅛, 3d. Jute Industries—7/3, 4⅛d., 6/9, 7/4⅛, 7/0⅛, 6/9. Kassala Cotton—17/3. Lever 7 p.c. Pref.—21/0⅛, 20/10⅛, 1/1⅛, 20/9, 1/-, 20/11⅛, *6d., 1/3; do. 8 p.c. Pref.—21/7⅛, 4⅛d., 6⅛d., 6d., 5⅛d., 6d.; do. 7 p.c. Debs.—107⅛, ⅛. Linggi Rubber—40/-. Lipton Ord.—28/10⅛, 9/6, *8/7⅛, 9d., 9/-. Lister Ord.—30/7⅛, 1/-, 30/9, 9⅛d., 6d., 7⅛d., 10⅛d. Lloyds Bank—61/3, *1⅛d., 5⅛d., 3⅛d., 4⅛d., 3d., 4⅛d. London Asiatic Rubber—4/3. London, Midland and Scottish Ord.—103⅛, ⅛, ⅛, 2⅛, 3⅛, 3⅛, 2⅛, ⅛, *⅛, 3⅛, ⅛. London and North-Eastern Pref. Ord.—83, 2⅛, ⅛, *⅛, 3, 2⅛, ⅛; do. Def. Ord.—31⅛, ⅛, ⅛, ⅛, ⅛, ⅛. Lyons (J.) and Co. Ord.—95/7⅛, 3/9, 5/-, 4/4⅛, 5/3⅛; do. 7 p.c. Pref.—25/-, 4/10⅛, 7⅛d., 6d., 5/1⅛, 4/6, 4⅛d. Malayalam Rubber—38/4⅛, 9d., 6d., 8⅛d., 8/4⅛, 9/-, 8/9; do. New—*5/-, 6d., 9d., 4/9, 5/3, 1⅛d., 4/6, 5/1⅛, 5/-, 9d. prem. Marconi Ord.—36/-, 4/6, 5/3, 6/3, 4/9, 5/0⅛, 6/3, 5/7⅛, 4/3, 5/9, 6/-, 4/-, 5/3, 4/4⅛, 6/-; do. Pref.—31/10⅛, 29/4⅛; do. Debs.—103⅛, 5, 4⅛; do. Marine—29/4⅛, 1⅛d., 1/6; do. Canada—8/2⅛, 1⅛d., 3d., 7/9, 8/-, 7/9. Maypole Def.—5/11⅛, 9⅛d., 10⅛d., 6/-, 5/9⅛, 6/1⅛, 5/10⅛. Metropolitan Rail.—78⅛, ⅛, ⅛, 7⅛, ⅛, ⅛, ⅛, ⅛. Metropolitan District—53⅛, 4, 3⅛. Midland Bank—8⅛, ⅛, ⅛, ⅛, ⅛, *⅛. Mond Nickel—46/9, 8/-, 4/10⅛. Nat. Prov. Bank (£62)—9⅛; do. (£4)—£11 2/3, 11⅛, ⅛, ⅛, ⅛. Nestle 8 p.c. Pref.—23/6, 9d., 7⅛d., 4/-. Niger 8 p.c. Pref.—16/9, 6d. Nobel Indus.—25/1⅛, 4/9, 6d., 6⅛d., 10⅛d., 7⅛d., 5/1⅛, 4/6, 5/-; do. Pre.—21/3. 20/10⅛; do. Deferred—10/-, 1⅛d., 3d.; do. Debs.—102⅛. Parent Ord.—22/-. Peruvian Corp. Pref.—34⅛, ⅛, ⅛, ⅛, ⅛. Platt Bros. Ord.—36/9, 7/-, 6/3, 7⅛d., 6d., 3d. P. and O. 5 p.c. Debs.—100⅛. Prussian Consols 3⅛ p.c.—31/-, 30/6, 2/-, 6d. Rubber Trust—33/3⅛, 3d., 6d., *3d., 1⅛d., *2/10⅛, 3/7⅛, 4⅛d., 1⅛d. Selfridge Ord.—28/1⅛, 3d.; do. Pref.—24/-, 10⅛d., 3d., 9d., 3d. Smithfield and Argentine—15/7⅛, 10⅛d., 7⅛d. Southern Rail. Pref. Ord.—83⅛, 4, 3⅛, ⅛, ⅛, ⅛; do. Def. Ord.—43⅛, ⅛, ⅛, ⅛; do. Ord. "A"—40⅛, ⅛, ⅛, ⅛; do. Ord. "B"—10⅛. Sudan Plantations—6⅛, ⅛, ⅛, ⅛, ⅛. Sunday Pictorial Ord.—83/9, 2/6, 3/1⅛, 3d., 9d., 2/6. Swedish Match B—9 13-64, 9-64, ⅛, ⅛, ⅛, 9-64, ⅛, ⅛. Turkish Unified—16⅛, ⅛, ⅛. Underground Elec.—57/6, 9/4⅛, 8/1⅛, 9d. Underground Income Bonds—99⅛, 9⅛, ⅛, ⅛, 9. Union Cold Storage 6 p.c. Pref.—20/9⅛, 1/1⅛, 1/-, 1⅛d. United Dairies—36/9, 7⅛d., 7/-, 6/10⅛, 4⅛d., 3d., 7⅛d., 6d. United of Havana Rail.—90⅛, ⅛, ⅛, ⅛, ⅛, ⅛. United Serdang Rubber—*4/-, ⅛d. United Tobacco—86/7⅛, 6d., 6/-, 5/9, 6/3. Union Bank of Australia New Ord.—57/6, 8/9, 6/3, 10⅛d., 9d., 8/4⅛ prem. Vickers—12/-, 11/11⅛, 10⅛d., 9d., 6d., 9⅛d., 7⅛d., 4⅛d., 7⅛d. Watney Combe Def.—186, 4, 5 (ex share bonus). Westminster Bank—17⅛, 18, *17⅛, ⅛, ⅛, ⅛, ⅛, ⅛, ⅛. White, Tomkins Ord.—24/10⅛, 6d. Whiteley (Wm.)—72/3, 2/-. Workman Clark Debs.—27.

MINES.

Anim—10/-. Anglo-American Corp.—25/4⅛, 11⅛d. Brakpan—75/-, 4/4⅛, 8⅛d., 4/-, 9d., 4/0⅛. British South Africa (Chart.)—11/6⅛, 6d., 4⅛d., 7⅛d., *7/7⅛. Cam and Motor—55/-, 2/3⅛, 1/3, 6⅛d., 10⅛d. Central Mining—11⅛, ⅛. Chosen Synd.—38/6, 9⅛d., 3/1⅛, 5⅛d., 6d., 4⅛d., 3d. City Deep—69/7⅛, *8⅛d., 8/9, *9/8⅛, 6d., 8/3⅛, 70/-. Cons. Gold Fields—*20/1⅛, 10⅛d., 6d., 9d., 7⅛d., *20/-, 11⅛d., 6⅛d. Consol. Main Reef—13/9. Consol. Mines Selection—15/6, *6d. Corderoy Synd.—4/1⅛, 3/11⅛. Crown Mines—*59/6, 8/7⅛, 9/4⅛. Durban Rood. Deep—25/-, 4/6, 7⅛d., 4/10⅛. East Rand Prop.—*12/-, 12/8⅛, 3d., 1⅛d., 3d., 4⅛d., 1⅛d., 12/10⅛. Geduld—65/7⅛. General Mining—14/9, 24⅛d., 3d., 14/-, 6⅛d. Government Areas—7⅛, ⅛. Johannesburg Invest.—37/1⅛, 6d., 7⅛d., 4⅛d., 4⅛d., *7/-, 6⅛d., 9d., 7/-. Kirkland Lake—9/-, 6d. Langlaagte—23/3, 3/7⅛, 3d., 3/1⅛, 2/6, 3/-, 9/10⅛. Modderfontein B (5/- shares)—39/1⅛, 6d., 9d., 9/0⅛, 9/-, 8/3, 10⅛d. Modderfontein Deep (5/- shares)—46/3, 6/-. Mount Lyell—23/6. New Kleinfontein—5/6⅛. New Modderfontein—35/6, 2/6. New State Areas—37/9⅛, 6d., 9/-. Nourse—10/-, 9/10⅛, 9/6. Pengkalen—38/9, 9⅛d., 1/3, 9d. Rand Mines—59/7⅛, 4⅛d., 3⅛d., 4⅛d., 3d., 4⅛d. Randfontein Estates—21/10⅛, 6d., 3d., 4⅛d. Robinson Deep B—*38/10⅛, 9d., 9/3, 1⅛d., 8/7⅛. Ropp Tin—14/-, 13/9, 7⅛d., 6d., 10⅛d., 4⅛d., 5⅛d., 9⅛d., 11⅛d., 14/0⅛, 13/3, 13/9⅛, 14/1⅛. Rose Deep—13/3, 3⅛d., *13/6, *13/-, 6d. Russo-Asiatic—4/9, 8/-, 6⅛d., 6d., 7⅛d. Selukwe Gold—12/7⅛, 6d., 3d., 4⅛d., 3d., 1⅛d., 6d. South American Copper—12/3, 6d., 4⅛d. Springs—55/-, 11⅛d., 3d., 6/-, 6/-. Union Corporation—44/-, 3d., 3/10⅛, 4/6, 4/4⅛. Van Ryn—25/4⅛, 3d., 5/-, 3d. Van Ryn Deep—77/6, 8/1⅛, *7/6, 8/9, 8/4⅛. Village Deep—13/1⅛, 6d., 4⅛d., 3d., *13/6⅛, *9d., 13/0⅛. West Springs—25/-, 4/6, 10⅛d., 9d., 5/1⅛, 4/7⅛. Zinc Corp.—28/1⅛, 7/9, 10⅛d., 7⅛d.

OILS.

Agwi Corp. "A"—10/10⅛, 6d. Anglo-American Ord.—75/7⅛, 7/2⅛, 3d. Anglo-Ecuadorian—51/-, 3d., 50/3⅛, 7⅛d. Anglo-Persian Ord.—60/7⅛, 60/-, *60/-, 1/3, 59/4⅛, 60/3⅛, 59/-, *9/-; do. 8 p.c. Pref.—24/6, 9d., 3d., 4⅛d. British Controlled Com.—14/-, 13/4⅛, 13/-, 1⅛d., 3d., 6d., 2⅛d., 12/10⅛; do. Pref.—14/, 13/9, 11⅛d., 14/2⅛, 3d., 4⅛d., 13/10⅛, 11/1⅛, 14/4⅛. Burmah—5⅛, ⅛, ⅛. Caltex—2/7, 5⅛d., 6d., 6⅛d. Kern River—14/6, 9d., *3d., 4⅛d., 6d., 7⅛d. Lobitos—10⅛, ⅛. Mexican Eagle Ord.—17/6, 9d., 7⅛d., 10⅛d., 3⅛d., 6d.; do. 7 p.c. 1st Pref.—13/-, 6d., 9d., 7⅛d., 6⅛d., 8⅛d. Phœnix Oil—21/1⅛, *9d., 1/-, 4⅛d., 3d. Royal Dutch—29⅛, ⅛, ⅛, ⅛, ⅛, ⅛, ⅛. Shell—85/11⅛, 3⅛d., 6/3, 5/-, 7⅛d., *7⅛d., 4/8⅛, *3/9. Trinidad Leaseholds—37/9, 8/6, 7/6, 8/3, 5⅛d. V.O.C. Holdings—55/-, 3/9, 6/3, 3/6⅛, 4/0⅛, 4/8⅛, 6/6, 4/4⅛, 2/9⅛, 5/3⅛, 11⅛d., 5/7⅛, 1/10⅛, 2/2⅛, 6d., 1/3, 4/-, 50/7⅛, 1/6⅛, *50/3⅛, 50/11⅛, 3/1⅛; do. Pref.—50/7⅛, 50/-.

TEAS.

Assam Company—44/9, 6d., 5/-, 4/10⅛, 3d., 9d., 5/-, 4/6, 7⅛d. Assam Cons.—19/10⅛. Assam Frontier—7⅛, ⅛, ⅛. Assoc. Tea Estates, Ceylon—*41/6. Attaree Khat—47/9, 8/-, 7/3, 8/-. Bargang—55/6. Brahmapootra—30⅛, ⅛. British Indian—87/3, 6d. Budla Beta—6⅛, ⅛. Cachar and Dooars—94/-, 4⅛d., 4/-, 9d. Ceylon Plant (x.d.)—5⅛, ⅛, ⅛. Chargola—36/3. Chubwa—95/3. Cons. Tea and Lands—64⅛, ⅛. Darjeeling—36/-, 6d.; do. Cons.—65/3, 6/9, 3d., 6d. Deundi—27/9, 6d. Dimbula Valley—59/-, 8/6. Dooars—87/-, 3d. Doolcogram—62/-, 9d., 3/6, 3/-, 1⅛d., 2/3, 3/6, 3/-. Doom Dooma—5⅛, ⅛, £5 2/-, 5⅛, £5 3/-, £5 1/-, 5⅛. Empire—85/9, 7⅛d., 6d. Galaha Ceylon—43/3, 6d. Imperial—56/6, 1⅛d., 6/-, 3d. Imperial Ceylon—37/-, 1⅛d. Jhanzie—88/6, 7/6, 9/-. Jokai—90/-, 89/3, 9/-, 1/6. Jorehaut—90/6, 7⅛d., 1/-, 90/-, 1/3, 90/6, 1/-, 3d. Longai Valley—54/3. Lungla—44/6. Lunuva—46/-. Majuli—66/6, 7/6, 9/-. Moabund—67/-, 9d., 7/-, 8/-, 7⅛d., 7/9, 6/10⅛, 7/6, 8/1⅛, 7/3. Nedeem—81/9, 3d. Pandan—21/1⅛, 2⅛d., 3d., 1/-, 1⅛d., 3d. Peacock and Nilambe—4/3, 5d., 3d., 3⅛d. Poonmudi—4/4, 4⅛d., 5d., 2⅛d., 4⅛d., 3⅛d., 3d., 5d., 3d. Rosehaugh Ceylon—33/6, 9d. Sephinjuri Bheel—15/9. Travancore—£5 7/3, 5⅛, ⅛, ⅛, £5 8/6, £5 9/-.

(*Exceptional bargain at special price.)

FINANCIAL PARAGRAPHS.

CITY OF DUBLIN STEAM PACKET COMPANY.

A meeting of the shareholders was held yesterday at Eden quay, Mr. Edward Watson in the chair, when the dividends recently recommended—5 per cent. per annum on Pref. and 7 per cent. per annum on Ord.—were passed. The winding-up motions will be heard to-day.

TARMAC SHARE ISSUE.

Tarmac, Limited, announces that the issue of 200,000 5½ per cent. tax free Pref. Shares, underwritten by the British Shareholders Trust, has been largely over-subscribed by the shareholders. Allotment letters and letters of regret will be posted to-day.

TRANSVAAL GOLD OUTPUT.

Cabled statistics, issued by the Transvaal Chamber of Mines, show that the October gold yield from the Witwatersrand totalled 807,419 fine ounces, and from the outside districts 20,164 ounces. The aggregate of 827,583 ounces scores a gain of 28,161 ounces upon the September result and of 33,741 ounces upon the total for October, 1923. Both the aggregate and the daily average (26,696 ounces) closely approach the record set up in July last. The declared value of last month's output was calculated on the basis of 91s. 6d. gross per ounce of fine gold, against 92s. in September. There was a small further increase in the number of natives employed on the gold mines during October. In the same month of 1923 the gain amounted to 2,640 natives.

BRITISH COAL OUTPUT.

Owing mainly to the dislocation of production from the Ruhr coalfield, the year 1923, which has been followed by the mining slump of the present year, was a prosperous one for the British coal mining industry, says the annual report of the Secretary for Mines. Output was higher than in any previous year, except in 1913. Exports surpassed even the "record year." Prices were good, and earnings improved on the low level of the preceding year. Output of coal in 1923 amounted to 276 million tons, as compared with 249⅞ million tons in 1922, and 287½ million tons in 1913.

SUDAN LOAN.

The subscription lists for the issue of £1,500,000 Sudan Government £4 p.c. Guaranteed Stock 1974 were closed at 11.30 yesterday morning (Tuesday). The prospectus appeared in the *Irish Times* yesterday morning.

DENTAL AMALGAMATION.

On several occasions we have alluded to the negotiations for the amalgamation of Claudius Ash, Sons, and Co., Ltd., and De Trey and Co., Ltd., manufacturers of dental requisites. An announcement is now made that an agreement for the amalgamation has been signed, but it is subject to ratification of the shareholders. Notices convening the necessary meeting will be issued to the shareholders within the next few days. Active business took place yesterday in both companies' shares, the final prices for De Treys Ord. being 1⅞, and for Claudius Ash 19s. 9d. The terms of the fusion have not been announced.

ARMISTICE DAY ON LONDON STOCK EXCHANGE.

Armistice Day ceremonial on the Stock Exchange was, as usual, of a most impressive character. Business was suspended just before eleven o'clock, and after the two minutes silence had been observed, the immense throng—the floor of the "House," with its capacity for about 10,000 people being packed from end to end—led by the Stock Exchange choir, joined in a hearty rendering of the National Anthem.

On account of the strike among the deep sea fishing captains, the Portuguese Government has published a notice allowing foreign shipping vessels, especially English and Spanish, to unload and sell fish at Lisbon.

The High Commissioner for Palestine, Sir Herbert Samuel, has returned to Jerusalem from Geneva.

THE MONEY MARKET.

LOANABLE CREDITS AMPLE.

FURTHER FALL IN GOLD.

Credit remained in plentiful supply, and short loans, after being 3 p.c. in the morning, were subsequently offered down to 2½ p.c. For renewals for a day or a week the charge was still 2¾ p.c. The tendency of discounts was rather easier, a Continental demand for bills being reported. There were buyers of fine three months' bank paper at 3 7/16 p.c., although most houses still quoted 3 7/16 to 3½ p.c. for both two and three months' bills. The new Treasuries were offered at 3⅜ p.c. to a shade over.

Bank Rate (Discount changed July 5, 1923), 4%

60 days (fine)		3⅛%			
3 months	3⅛	3⅜%	Trade	4	4½%
4 months	3½	3¾%		4¼	4½%
6 months	3⅝	4 %		4½	5 %
Loans to brokers day-to-day				3	2½%
for a week					2¾%
Deposit allowance: Banks at call					2 %
Discount houses, at call					2 %
at notice					2¼%

Gold fell 6d. per oz. further to 89s. 8d. The whole of the amount available this week, £300,000 was taken by India, while a further £250,000 was engaged for shipment direct from Durban for the same quarter. Bar silver remained unchanged at 33 15/16d. per oz. for spot, and 33 13/16d. for forward delivery.

The Foreign Exchange market opened with comparative steadiness yesterday. Sterling, after further improving to 4.63 dollars, reacted to 4.62⅛ to 4.62¼ on profit taking. French francs were the turn harder at 87.10 to 87.20, and Belgian francs improved to 95.10 to 95.20. Italian lire were also better at 106.65 to 106.70. The following are closing quotations:—

—	November 11.		November 10.		Normal Rate
Alexandria	97¼		97¼		97½
Amsterdam	11.55¾	11.56	11.51	11.51⅞	12.10
B. Ayres	44⅞	44½	44⅜	44½	47.58
Barcelona	34.05	34.09	34.04	34.07	25.22
Berlin	19.47	billions	19.25	billions	20.40
Bombay	1/5¾	1/5⅞	1/5⅞	1/5⅞	2/0
Brussels	95.10	95.20	95.50	95.65	25.22½
Calcutta	1/5¾	1/5⅞	1/5⅞	1/5⅞	2/0
Christiania	31.17	31.22	31.27	31.33	18.15
Copenhagen	26.18	26.22	26.15	26.20	18.15
Czecho-Slov.	155	sellers	154	154½	—
Finland	184	sellers	182½	183½	25.22½
Greece	257	259	256	259	25.22½
Hong Kong	2/4¼	2/4⅞	2/4⅛	2/4⅞	—
Hungary	345,000		345,000		—
Italy	106.65	106.70	107.35	107.45	25.22½
Lisbon	2⅞	2⅞	2⅞	2⅞	53⅛d.
Madrid	34.07	34.10	34.04	34.08	25.22½
Mexico	2/3⅛	sellers	2/3⅛	sellers	24⅛d.
Montreal	4.62¼	4.62⅞	4.60¾	4.60⅞	4.86
Montevideo	49	49½	48⅞	49	51d.
New York	4.61⅞	4.62⅞	4.59¾	4.62⅞	4.86
Paris	87.10	87.75	87.30	87.80	25.22
Prague	23.86	24.05	23.75	23.95	25.22½
Rio de Jan.	6⅛	6⅜	5⅞	6⅛	16d.
Roumania	8.35	8.45	8.18	8.35	—
Shanghai	3/3⅝	3/4⅛	3/4	3/4½	—
Singapore	2/4⅛		2/4⅛		2/4⅛
Stockholm	17.21	17.23	17.14	17.16	18.16
Switzerland	23.96	23.93	23.87	23.89	25.22
Valparaiso	40.00		39.90		13.33
Vienna	326,500		324,500		—
Yokohama	1/8⅛	1/8¼	1/8⅛	1/8⅞	[illegible]

DIVIDENDS AND REPORTS.

THE IRISH TIMES, LIMITED.—The report of the directors to be presented at the annual general meeting of the company, to be held at 31 Westmoreland street, Dublin, on Thursday, 20th instant, at eleven o'clock a.m., is the twenty-fourth annual report and statement of accounts for the year ended 30th September, 1924. The profit earned during the year, after payment of salaries, wages, management expenses, etc., and providing specially for bad and doubtful debts, amounted to the sum of £49,151 3/1. After deducting income tax and corporation profits tax (£9,887 9/10) there remained £39,263 13/3. Adding the balance brought forward from last account (£6,195 18/9) there is a total of £45,459 12/-. The directors have written off the following, viz.:—Depreciation on premises, plant, machinery, furniture and fittings, horses and vans, £2,785, leaving £42,674 12/-. An interim dividend has been paid on the Preference Shares at the rate of 5½ per cent. per annum (less income tax) for the half-year ended 31st March, 1924, which absorbed £5,671 17/6; an interim dividend has been paid on the Second Preference Shares at the rate of 6½ per cent. per annum (less income tax) for the half-year ended 31st March, 1924, which absorbed £2,559 7/6, leaving to allocate £34,443 7/-.

The directors propose the following allocations:—Placing to general reserve account, £3,000; that a final dividend be paid on the Preference Shares for the half-year ended 30th September at the rate of 5½ per cent. per annum (less income tax), which will absorb £5,671 17/6; that a final dividend be paid on the Second Preference Shares for the half-year ended 30th September, 1924, at the rate of 6½ per cent. per annum (less income tax), which will absorb £2,559 7/6; and that a dividend be paid on the Ordinary Shares for the year ended 30th September, 1924, at the rate of 10 per cent. per annum (free of income tax), together with a bonus of 10 per cent. (free of income tax), which will absorb £14,000, leaving a balance to be carried forward to next account of £9,212 2/-.

The directors retiring by rotation are Major L. P. Arnott and Mr. J. J. Simington, who, being eligible, offer themselves for re-election. The auditors, Messrs. Stokes Bros. and Pim, also retire and offer themselves for re-election. It is intended to post the dividend warrants on Thursday, 20th day of November, 1924.

DAILY MIRROR NEWSPAPERS.—Interim dividend on the Ordinary of 7½ per cent. actual, less tax.

DENNIS BROS., GUILDFORD.—Final dividend of 7 per cent. and a bonus of 8 per cent., making a total distribution of 18 per cent. for the year.

INDIAN AND GENERAL INVESTMENT.—Interim dividends for the six months ending 31st October on the Pref. Stock at the rate of 5 per cent. per annum, and on the Deferred Stock at the rate of 10 per cent. per annum.

J. B. BROOKS AND CO.—Dividend on Ordinary of 7½ per cent., less tax, also bonus of 1/- per share, free of tax, on Ordinary.

JHANZIE TEA.—Interim dividend of 10 per cent.

LIMBURGURI TEA.—Interim dividend of 10 per cent.

LONDON AND COLONIAL INVESTMENT CORPORATION.—Dividend of 4½ per cent., making 7 per cent. for the year, on Deferred Stock.

NELSON BROS.—Final dividend of 8 per cent. and bonus of 4 per cent., both free of tax, making 14 per cent., tax free, for the period ended 31st October.

PAHANG CONSOLIDATED.—Dividend on the Ordinary of 15 per cent., less tax, on the Pref. Shares 11½ per cent., less tax.

PALACE AND DERBY CASTLE.—Dividend of 10 per cent. actual for year, less tax, on Ordinary.

QUEEN'S CLUB GARDENS ESTATES.—Dividend of 7½ per cent. on Ordinary.

SUNDAY PICTORIAL NEWSPAPERS.—Interim dividend on the Ordinary of 6½ per cent. actual, less tax.

SUN INSURANCE.—Interim dividend of 9/- per share, less tax.

WEARDALE LEAD.—Final dividend of 2/- per share, making 15 per cent. for the 12 months.

NATIONAL INSURANCE.

APPROVED SOCIETIES CONFER.

At a special general meeting of the Approved Societies Association of Ireland, held at the Engineers' Hall, Dawson street, Dublin, under the chairmanship of Mr. W. St. G. Perrott, a report was received from the Executive Committee with reference to recommendations submitted by the Insurance Commission to the Committee on Health Insurance.

Strong disapproval was expressed regarding the suggestion of the Insurance Commission, that the Irish societies should be formed into a single body. It was pointed out that societies in the Free State are fewer in proportion to the numbers insured than in Britain and Northern Ireland, and that the high cost of administration is incurred in the working of the Commission. Unification would kill competition and would create a society which would lack human sympathy and be, in effect, a mere Government institution, liable to exploitation by malingerers. A resolution was passed declaring that the present system, which gives freedom of choice to insured persons, had justified itself, and should continue; and that the Government should institute close investigation into the cost of central administration.

It was mentioned by the Secretary, Mr. M. P. O'Donnell, that the average benefit last year exceeded 20s. per insured person, while the amount contributed by each male worker was 11s., and by each female worker, 8s. There were forty-nine societies in Ireland, with 457,000 insured persons, of whom 300,000 reside in the Free State.

STERLING DEMAND.

The rise of sterling values is not easily accounted for in Stock Exchange circles in London. New York has been the responsible centre.

Business in London last Saturday closed at 4.57 11/16, but in the American transactions, coming later owing to the difference of time in the two centres, the £ went up to nearly 4.60. On Monday, too, American demand for sterling exceeded the ready supply, and the £ took another rise to 4.62 11/16, which is 5 cents above Saturday's London quotations.

The meaning of these facts is that New York is buying sterling much more freely than is usual at this time of the year. As a rule, sterling is weak in November.

Why is the U.S. demand for sterling so high, for there is no evidence that pounds are in less supply than usual at this time of year?

All the possible reasons for dollar offers could not be enumerated. Some countries may be transferring dollar balances into sterling in order to gain by its appreciation. Countries that have borrowed recently in New York are conceivably converting dollars into sterling. U.S. financial institutions may be investing here to get the better return on money offered at present by London.

Whatever the causes, the £ is now looking the dollar in the face a little more boldly. At the present exchange the depreciation of the £ was only 5 per cent. of the par value.

DUBLIN SHIPPING REPORT.

Wind and Weather—Westerly wind, light breeze; fine and clear.

Foreign Arrival—S.s. General Leman, of Antwerp (518 tons register), Captain De Corte, from Antwerp, with general cargo, discharging at Shelter Sheds, Alexandra Basin.

Coastwise Arrivals—S.s. South Stack, s.s. Slieve Gallion, from Holyhead, with goods; s.s. Lady Patricia, from London, with goods; s.s. Olive, from Heysham, with goods; s.s. Moorfowl, from Glasgow, with goods; s.s. Lady Wicklow, from Manchester, with goods; s.s. Lady Longford, from Liverpool, with goods; s.s. Clarecastle, from London, with empties; s.s. Admiral, s.s. Puffin, s.s. Farfield, s.s. Thelma, from Garston, with coals; s.s. Beechfield, from Partington, with coals; s.s. Heatherfield, from Preston, with coals.

Foreign Departure—S.s. Sierra Leone, of Copenhagen (1,924 tons register), Captain Esbensen, for Cardiff, light.

Coastwise Departures—S.s. Slievemore, s.s. South Stack, for Holyhead, with goods; s.s. Lady Martin, for London, with goods; s.s. Olive, for Heysham, with goods; s.s. Moorfowl, for Glasgow, with goods; s.s. Lady Longford, for Liverpool and Birkenhead, with live stock and goods; s.s. Eddie, for Portaferry, light; s.s. Achill, s.s. Ruby, for Ayr, light; s.s. Finola, Deneside, s.s. Ailsa, for Garston, light; s.s. Elizabetta, for Newport, light; s.s. Glencullen, s.s. Glenageary, for Partington, light; s.s. Mayflower, for Piel, light; s.s. Agnes Ellen, for Holyhead, light.

LLOYD'S MAIL NEWS.

ABINSI, from Liverpool, arrived Lagos 8.
ACTOR, from Calcutta, arrived the Mersey 11.
ANTONIA, for London, left Quebec 9.
ARIOSTO, for Hull, left Port Sudan, 10.
ASTRONOMER, for Calcutta, left the Mersey 11.
BADAGRY, for Secondee, left Gravesend 11.
BOLIVIAN, from Liverpool, arrived Baltimore 9.
BURMA, for Liverpool, left Rangoon 11.
CANADA, from Liverpool, arrived Montreal 10.
CANADA, from Liverpool, arrived Montreal 10.
CANDIDATE, Beira for London, arrived Algoa Bay 10.
CELTIC, from Liverpool, arrived New York 10.
CHAMA, for the United Kingdom, left Sierra Leone 8.
CITY OF FLORENCE, from the Tyne, arr. Norfolk 10.
CITY OF HARVARD, for Liverpool, left Karachi 10.
CITY OF HONG KONG, Liverpool for Calcutta, called Madras 11.
CITY OF NAPLES, for Mauritius, left the Mersey 10.
COLUMBIA, from the Clyde, arrived New York 9.
COLUMBIA, from the Clyde, arrived New York 9.
DORSET, for New Zealand, left Avonmouth 10.
EBRO, from Liverpool, arrived Teneriffe 9.
ELMINA, for Liverpool, left Calcutta 8.
FLANDRE, Havre for Colon, called Plymouth 11.
GAIKA, from London, arrived Mauritius 7.
GALLIC, for London, left Fremantle 8.
GRANTULLY CASTLE, from London, arrived East London 9.
GREENBRIER, from Jamaica, arrived the Mersey 10.
HATIMURA, Calcutta for the United Kingdom, arrived Port Said 8.
HEREFORDSHIRE, Rangoon for London, arr. Suez 9.
HIGHLAND HEATHER, for Liverpool, left Genoa 8.
JERVIS BAY, from London, arrived Colombo 11.
KASHMIR, Yokohama for London, left Casablanca 9.
KENILWORTH CASTLE, for Southampton, left Table Bay 7.
KHIVA, London for Japan, left Aden 11.
LAGUNA, Liverpool for Coronel, arrived Colon 9.
LARGS BAY, for Brisbane, left Gravesend 11.
LEVIATHAN, from Southampton, arrived N. York 10.
LLANSTEPHAN CASTLE, for London, left Table Bay 6.
MACEDONIA, London for Yokohama, arr. Gibraltar 11.
MATIANA, from Garston, arrived Teneriffe 9.
MONTAGAMA, from the Clyde, arrived Montreal 8.
MOREA, Yokohama for London, left Port Said 10.
NEWTON, from London, arrived Rio de Janeiro 9.
NITCHEROY, Liverpool for Vancouver, arr. Colon 10.
NOVIAN, from New York, arrived Gravesend 10.
ORITA, for Liverpool, left Callao 9.
ORMONDE, Bombay for London, called Aden 10.
PALMA, from Calcutta, arrived Gravesend 11.
PARANA, from Bahia Blanca, arrived Gravesend 11.
REGINA, for Liverpool, left Quebec 9.
SALAGA, from Liverpool, arrived Sierra Leone 9.
SAMARIA, for Liverpool, left Boston 9.
SAMBRE, from Santos, arrived the Mersey 10.
SCANDIA, from London, arrived Montreal 9.
TRAFFORD HALL, from London, arrived East London 10.
TSUSHIMA MARU, for Liverpool, left Colombo 10.
TRELAWNY, from Karachi, arrived Falmouth 11.
VIGO, Hull for Bombay, left Port Said 9.
VIRGINIA, from London, arrived New York 8.
VIRGINIA, from London, arrived New York 8.
WINIFREDIAN, from Liverpool, arr. Philadelphia 10.
WOODARRA, Port Bowen for London, arrived Port Alma 10.

Cunard Line Movements.

AQUITANIA, for New York, reported 684 miles West of Bishop's at noon on Monday.
ANTONIA left Quebec last Sunday morning for Plymouth, Cherbourg and London.
AUSONIA arrived Montreal last Sunday from London, Cherbourg, Southampton and Liverpool.
SCYTHIA arrived New York on Monday from Liverpool, via Queenstown and Halifax, N.S.

Conditions in Canada

THE latest reliable information on every phase of industrial and agricultural development in Canada is furnished by the Canadian Pacific Railway, through its Bureau of Canadian Information.

In the Reference Library maintained at the head European office of the Canadian Pacific Railway, 62/65, Charing Cross, London, S.W. 1, is complete data on natural resources, climate, labour, transportation, business openings, etc., in Canada, which is continually being revised and brought up to date.

No charge or obligation attaches to this service. Business organisations especially are invited to make use of it. For further particulars write or call—

The Canadian Pacific Railway
Department of Colonization and Development,
62/65 Charing Cross, London, S.W.1.

COMPANY NOTICES.

CITY OF DUBLIN STEAM PACKET COMPANY.

15 Eden quay, Dublin,
11th November, 1924.

At a General Meeting of the Proprietors of the City of Dublin Steam Packet Company, held this day,

Mr. Edward Watson in the chair,

the following resolutions were passed:—

1. "That a dividend at the rate of Five per "cent. per annum (less income tax) be paid "to the holders of the Five Per Cent. "Cumulative Preference Stock of the Com-"pany for the half-year ended 31st August "last, and that the warrants for same be "transmitted by post on Saturday, the "15th instant, subject to the condition "that the holder of each warrant shall "give credit for the amount of same, "should the Court so direct, when a distri-"bution of assets is made."

2. "That a dividend at the rate of Seven per cent. "per annum (less income tax) be paid to the "proprietors of the Ordinary Stock of the "Company for the half-year ended 31st "August last, and that the warrants for "same be transmitted by post on Saturday, "the 15th instant, subject to the condition "that the holder of each warrant shall "give credit for the amount of same, "should the Court so direct, when a distri-"bution of assets is made."

The Anglo-South American Bank, Limited.
Head Office:
62, OLD BROAD STREET, LONDON, E.C.2.

Authorised Capital	£10,000,000	Issued Capital	£8,734,080
Reserve Fund	4,000,000	Paid-up Capital	4,367,330

The Bank, in addition to 6 branches in SPAIN, has, with its AFFILIATED INSTITUTIONS—
THE BRITISH BANK OF SOUTH AMERICA, LTD., and THE COMMERCIAL BANK OF SPANISH AMERICA, LTD.
54 Offices in the principal countries of LATIN AMERICA.

AUXILIARIES:
ANGLO-SOUTH AMERICAN TRUST COMPANY, NEW YORK
(Incorporated under the laws of the State of New York) and
BANQUE ANGLO-SUD AMERICAINE, Soc. An., PARIS.

Irish Agency: NORTHERN BANKING COMPANY, LTD., BELFAST.

DOCKRELL LIMITED, M.I.A.A.

AUCTION TO-MORROW (THURSDAY), 13TH NOV., AT 12 O'CLOCK,
AT MARLAY, RATHFARNHAM,
THE RESIDENCE OF THE LATE ROBERT TEDCASTLE, ESQ., J.P.

HAVING Sold the Demesne, we have been instructed to SELL THE FARM IMPLEMENTS, TOOLS, HAY, GREENHOUSE PLANTS, etc., comprising—Four useful Working Horses, almost new McCormack Reaper and Binder, 3 Tip-up Carts, Spring and Block Drays, Jennet's Cart, Market Van and Creel; and Frames; 2½ h.p. Petrol Engine (scarcely used), Mowing Machine, Wheel and Drill Ploughs, Oat Bruiser, Cake Crusher, Spring Tooth, Chain and Zig-Zag Harrows; Trap, Wagonette, Winnowing Machine, Hay Cutter, Grubbers, Turnip Slicer, Hay Seed Barrow, Swath Turner, Artificial Manure Distributor, Hay Rake, Cradle Rake; about 30 Tons Hay, 6 Sets Working Harness, 2 Sets Trap Harness, Set Donkey Harness, two Saddles, Ploughing Tackle, Field Roller, Hay Cock Lifter, Float, Hand Carts, Horse Threshing Machine, Boilers, Racks, Troughs, Sack Scales, Long Ladders, 4 Galvanised Oat Bins; Manure, Horse Clippers, Whitewash Sprayer, Sand Screens Garden Frames, numerous Farm and Garden Tools. In the Greenhouses, Chrysanthemums, Lilies, Cinerarias, Hydrangeas, Palms, Geraniums, Tomato Plants, etc., etc.

ON VIEW MORNING OF SALE.

WE WILL ALSO LET BY AUCTION, ON THE SAME DATE, AND FOR THE PURCHASER OF THE PROPERTY, 100 ACRES PRIME GRAZING LAND, WITH ABUNDANCE OF WINTER KEEP, WELL WATERED AND FENCED.

FURNITURE SALE, WEDNESDAY, 19TH NOVEMBER.
162 RATHGAR ROAD.

WE have been instructed by the Executors of the late C. Sully, Esq. (for the purpose of family division), to SELL BY AUCTION, the ENTIRE HOUSEHOLD FURNITURE AND EFFECTS. On View Tuesday, 18th November from 10 to 4 o'clock, and on Morning of Sale, up to 12 o'clock.

IMPORTANT SALE OF PRINTER'S PLANT, TUESDAY & WEDNESDAY, 25TH & 26TH NOVEMBER.

IN RE GEORGE MACNIE (TRADING AS W. LECKIE & CO.).

WE ARE INSTRUCTED BY DAVID TELFORD, ESQ., F.C.A., Trustee, TO SELL THE ENTIRE UP-TO-DATE PLANT, TYPE AND STOCK.

PROPERTY SALE, FRIDAY, NOVEMBER 28TH,
IN OUR SALEROOMS, SOUTH GT. GEORGE'S STREET, AT 1.15 P.M.

WELL-SECURED PROFIT RENT OF £53 19S. 9D. PER ANNUM.

Secured by the Licensed Houses and Premises known as 64 and 65 Charlemont street, thoroughly secured, as the leasehold interest has been sold within the past month for between £5,000 and £6,000. Messrs. E. F. COLLINS and SONS, Solicitors, 19 Eustace street.

171 BOTANIC ROAD, GLASNEVIN.

AN ATTRACTIVE HOUSE, with clear possession, in a choice position, facing the Botanic Gardens. Held for 900 years, subject to £3 7/6 per annum. P.L. Valuation £22. Can only be inspected on Order to View from the Auctioneers.

45 LINDSAY ROAD, GLASNEVIN.

A COMPACT AND ATTRACTIVE HOUSE, in excellent order, with possession. No basement, side entrance, 2 reception rooms, with sliding doors, 4 bedrooms, maid's room, hot bath, bright kitchen, 2 w.c.'s, hot linen press, electric light; good garden. Can be seen on Order to View from the Auctioneers. Messrs. MOLLOY, FAYLE and CO., Solicitors, Eustace street.

DOCKRELL LIMITED, M.I.A.A.,
AUCTIONEERS AND VALUERS,
SOUTH GREAT GEORGE'S STREET, DUBLIN.

BATTERSBY & CO.'S SALES.

SALE THIS DAY, 12 O'CLOCK.
61 NORTHUMBERLAND ROAD.
ANTIQUE FURNITURE, OLD ENGRAVINGS, GRAND PIANO.

WE are favoured with instructions to SELL BY AUCTION, ON THE PREMISES, ON THE ABOVE DATE, the entire valuable Furniture and Effects, including, as follows:—Upright Grand Piano, in rosewood case, by Chappell, London; Pietra Dura Cabinet, Chippendale and Sheraton Chairs, Antique Rosewood Card Tables, Antique Sheraton Sideboards, ditto Cylinder-top Writing Table, Chippendale Tables, Jardiniere Stands, Antique Ormolu Toilet Mirror, with Dresden China Figures; Chesterfield and Easy Chairs, in tapestry and needlework; a choice collection of Old Engravings, Decorative China, Plush and Indian Curtains, best quality Axminster Carpets and Stair Carpeting, Dun Emer Carpet; All-Brass, Sheraton and Walnut Bedsteads and Bedding, Sheraton and Walnut Bedroom Suite, Mahogany and Oak Mirror-door Wardrobes, Chippendale Hall Wardrobe, Mahogany Hall Clock, by Donegan; best quality Table Glass and China, Sheffield and other Plated Ware, Kitchen Furniture and Utensils, etc., etc.; Pennsylvania Lawn Mower and Garden Tools.
Admission to View and Sale by Ticket, 1/-. Terms—Cash and 5 per cent. Fees.

IMPORTANT PROPERTY AUCTION,
AT OUR SALEROOMS, 39 WESTMORELAND STREET,
TO-MORROW AT 1.30.

Nos. 1 TO 12 GERALDINE STREET, BERKELEY ROAD.
Nos. 7 TO 16 HYACINTH STREET, NEWCOMEN BRIDGE.
Nos. 1, 3, 5 AND 7 MABEL STREET, CLONLIFFE ROAD.
Nos. 2, 4, 6 AND 8 ELIZABETH STREET, CLONLIFFE RD.
5 OSBORNE VILLAS, TERENURE. POSSESSION.

BATTERSBY & CO., AUCTIONEERS,
39 WESTMORELAND STREET, DUBLIN.

FURNITURE AUCTION.

ON VIEW THIS DAY. SALE TO-MORROW (THURSDAY).
MESSRS. JAMES HILL & SON
HAVE BEEN FAVOURED WITH INSTRUCTIONS TO SELL IN THEIR
SECOND AUCTION ROOMS, No. 9 BACHELOR'S WALK,
A LARGE AND VARIED COLLECTION OF GENUINE SECONDHAND
HOUSEHOLD FURNITURE & EFFECTS
AND FANCY GOODS, &c.,

Including—10 Bedroom Suites, assorted sizes, in mahogany, dark and satin walnut, oak and stained woods; several Drawingroom and Diningroom Suites, upholstered in tapestry, velvet and other coverings; magnificent Louis-type China Cabinet, superb Louis Overmantel, very fine Mahogany Inlaid China Cabinet, 5ft. Carved Oak Jacobean Sideboard, Mahogany Music Cabinet, several superior Mahogany Occasional Card and Falling-leaf Tables, Hall Stands and Chairs, Dining Tables and Sets of Dining Chairs, ten Mahogany and Oak Sideboards, Cabinets and Chiffoniers, Wardrobes, Duchess Pairs, Dressing Tables, Washstands, Bedsteads and Bedding, etc., etc.; Kitchen Furniture and Effects; also a small Collection of Jewellery, Watches, Clocks, Rings, and Fancy and Soft Goods, etc., etc.
AUCTION STARTS 1 p.m. Purchasers pay 5 per cent. Fees.

JAMES HILL & SON, M.I.A.A.,
AUCTIONEERS AND VALUERS, 9 AND 10 BACHELOR'S WALK.

SALE TO-DAY (IN CONTINUATION).
"WATERLOO," TEMPLE GARDENS,
PALMERSTON PARK.

BENNETT and SON, LIMITED, having Sold the House and Land, by direction of M. L. HEARN, Esq., will SELL BY AUCTION, on the above Premises, commencing TO-DAY at 12 o'clock noon, the

REMAINING CONTENTS OF THE ABOVE RESIDENCE.

TO-DAY'S SALE will commence with LOT 275, and will include the Outdoor and Kitchen Effects, the Bedroom Appointments, the Furniture, Decorative China, and Oil Paintings in the Drawingroom. Admission by Catalogue, price 1/-. Auction Fees 5 per cent.

BENNETT & SON, LIMITED, M.I.A.A.,
AUCTIONEERS AND VALUERS,
6 UPPER ORMOND QUAY, DUBLIN.
NO OTHER ADDRESS IN IRELAND.

FURNITURE AUCTION
TO-MORROW (THURSDAY), AT 1 O'CLOCK,
AT
CENTRAL AUCTION ROOMS,
19-20 BACHELOR'S WALK,

Comprising:—Bedroom Suites in Mahogany, Walnut, and Oak; Sideboards, old and new; Bookcases, Bureaux Bookcases, Dining and Drawingroom Suites, Dining and Occasional Tables in Walnut, Mahogany, and Oak; Inlaid and Ebonised China Cabinets, Overmantels, Pier Glasses, Occasional Chairs, Settees, and Divan Chairs; odd Wardrobes and Duchesse Pairs, magnificent Carved Oak Hall Seat, Hall Stands, Fire Suites, several dozen Bentwood Chairs and Arm Chairs, various Carpets and Lino., Brass and China Ornaments, Marble Clocks, 4 Pianos in good condition, Silver Ware, Bedroom China, Kitchen Ware, Paintings, Pictures, and other Useful Oddments.
In addition to above, we have 1 Ford Van, 1 Berkel Bacon Slicing Machine, 3 Shop Mirrors, and 1 Billiard Table, half-size completely equipped.

CENTRAL AUCTIONEERING CO.,
19-20 BACHELOR'S WALK, DUBLIN.

SALES FRIDAY, 21ST NOV., AT 1.30 O'CLOCK, AT 10 LOWER ORMOND QUAY.

PARTICULARLY WELL-SITUATED PREMISES, WITH GROCER'S SPIRIT AND BEER DEALER'S LICENCE ATTACHED,
82 UPPER RATHMINES.

LEASE 99 YEARS. RENT £60 PER ANNUM.
Situate in a thickly populated residential district, the only premises with licence attached within a considerable surrounding area. The Owner has, within the past few years, spent a considerable sum in permanently improving this property, and an extensive trade is now being conducted herein.
Conditions of Sale from M. CARTAN O'MEARA, Solicitor, 27 South Frederick street.

FEE SIMPLE GROUND RENTS OF £21 PER ANNUM,
ARISING OUT OF NOS. 60, 61, 62 AND 63 ECCLES STREET.
Held in Fee-simple and sub-leased for long period of years at £5 5s. 0d. each house. Total P.L.V., £226.
Messrs. ARTHUR COX and CO., Solicitors, 5 St. Stephen's Green.

ANDREW J. KEOGH, AUCTIONEER, 10 LOWER ORMOND QUAY.

ON VIEW THIS DAY. SALE THIS (WEDNESDAY) EVENING AT 6.
JEWELLERY, DIAMONDS, WATCHES, &c.,
IN THE DIVISIONAL AUCTION ROOMS, 8 MERCHANT'S QUAY.
HIGHLY IMPORTANT AND ATTRACTIVE SALE BY AUCTION, FROM KELLY'S GREAT CENTRAL MONEY OFFICE, 44 FLEET STREET.

Comprising:—Gold, Silver and Filled Case Watches, Wrist do., Single Stone, 3-Stone, Half-hoop, Crossover and Cluster Diamond Rings, Diamond and Sapphire and Diamond and Ruby do., Guard and Albert Chains, Signet and Band Rings, Flexible Bracelets, Diamond and Pearl Bar Brooch, Gold Cigarette Cases, Medals, etc. SILVER will include: Cups, Bowls, Tripod Sauce Boat, Forks, Spoons, Ladles and Tongs, Pair of Candlesticks, Cigarette Cases, Antique Snuff Box. PLATED WARE comprising: Pair O.S. Entree Dishes, Pierced Gallery Tray, by Martin Hall; Afternoon Tea Set, Vases, Pair of Candlesticks, Cases of Carvers. MISCELLANEOUS LOTS: Gilt Clock, Gent.'s Fur-lined Overcoat, Fur Stoles, Rug, etc., etc.
NOTE.—The above Property will be on View THIS DAY (WEDNESDAY), from 11 to 5. Sale 6 o'clock THIS (WEDNESDAY) EVENING.

THOMAS GARLAND, AUCTIONEER AND VALUER, 8 MERCHANT'S QUAY.

OVIDSTOWN, STRAFFAN.—This Farm has been Sold privately, and the Auction advertised to be held TO-DAY will not take place.
GANLY, SONS & CO.,
USHER'S QUAY, DUBLIN.

STORE CATTLE AUCTION
TO-MORROW (THURSDAY), 11 O'CLOCK.
GANLY, SONS & CO.

SALES BY PRIVATE TREATY.

5 DERAMORE PARK SOUTH, BELFAST.
THIS BEAUTIFUL RESIDENCE FOR SALE BY PRIVATE TREATY.
Particulars and Cards to View from—
J. ALFRED McAULEY,
12 ARTHUR STREET, BELFAST.

SALE TO-DAY AT 12 O'CLOCK.
ADAM'S SALEROOMS,
19 STEPHEN'S GREEN, NORTH
TO-DAY (WEDNESDAY), 12th NOVEMBER, AND TO-MORROW, AT 12 O'CLOCK.

AUCTION SALE OF SUPERIOR FURNITURE, CARPETS, etc., comprising:—Collard Square Piano, Harmonium, Inlaid Rosewood; Sheraton and Pair of Ormolu China Cabinets, Walnut Mirrored Chiffoniers, Music Cabinet, Curio, Card, Falling-leaf, Sofa, Loo p. and o. and Occasional Tables; Drawingroom Suite in Valves; Chesterfield and other Couches; Easy and Occasional Chairs; Mahogany and Walnut Mirror-back Sideboards, Antique Sheraton 6ft. ditto; Waltern, Telescope Dinner Table and Sets Dining Chairs; Mah. Walnut and Rosewood Overmantels, Mah. 2-door Revolving and Oak Sectional Bookcases; Oak Roll-top Desk, Hall Stands and Tables, Engravings and Oil Paintings; Ornamental and Table Glass and China; Bronzed Figures; Clocks, Lustres, Antique Oak Cupboard, Indian, Axminster and Brussels Room and Stair Carpets; Linoleums, Fleece Rugs, Pierced Brass and other Fenders and Coal Boxes; Satin Walnut Bedroom Suite, Gent.'s Mah. and other Wardrobes, Chests Drawers, Duchess Toilet Tables and Glasses; large Quantity of good Pine and Deal Bedroom Furniture—Wardrobes, Presses, etc.; All-brass Square Tube and B. and I. Bedsteads; Spring and Hair Mattresses and Bedding; Children's Cots, Prams, Go-Cars, and Fairy Cycles; Kitchen Dressers, Mangle, Furniture and Utensils; Lawn Mowers and Tools; Step Ladders, Lady's and Gent.'s Cycles, Wearing Apparel, Remington and Barlock Typewriters, Perfection Oil Cooker, Bentwood Surgical Couch, Books, and numerous other items. On View To-day, 10 till 12; Sale To-day and To-morrow at 12 o'clock. Purchasers to pay 5 per cent. Auction Fees.

JAMES ADAM & SONS,
Auctioneers and Appraisers,
17 MERRION ROW and 19 STEPHEN'S GREEN.

McKEOWN, MacKEOGH & CO.

THIS DAY.
LEIXLIP, CO. KILDARE, at 12 o'clock noon, for Lawrence McMahon, Esq.—Sale of Horses, Cattle, Farming Machinery and Implements, Trap, Harness, Farm Produce, Hay, Straw, and Household Furniture.

McKEOWN, MacKEOGH & CO.,
Auctioneers and Valuers, Live Stock Salesmen, and Factors,
4, HAYMARKET, DUBLIN.
'Phone 3. Telegraphic Address—"Factors, Dublin."

VERY VALUABLE MEATH FARM,
FINE HOUSE AND OFFICES.
TO BE SOLD BY AUCTION, AT THIS OFFICE, on THURSDAY, 11th DECEMBER, at 2.30 o'clock,
MACETOWN,

For R. Sheridan, Esq., with immediate possession.
It is very seldom that such a desirable Farm, nice House, and good stabling, all held in fee-simple, is put upon the market.
The House contains 4 reception, 6 bed, 2 servants' and 1 bathroom, h. and c. water and new sanitary system.
The House, Stabling, and large Out-offices are all stone-built, slated, and in good order.
The Land, comprising some of the best Fattening Lands in Meath, is held FREE OF RENT, contains 208a. 2r. 38p., S.M., and is situated between Dunshaughlin and Rathfeigh. The P.L.V. is £141.
Particulars from MELDON and CO., Solicitors, 14 Upper Ormond quay.

LEONARD, SON & CO., LTD.,
17 LOWER DOMINICK STREET, DUBLIN.

500 STORE CATTLE
At 60 PRUSSIA STREET, DUBLIN, on TO-MORROW (THURSDAY),
Commencing at 11 o'clock.
GAVIN LOW, LTD., M.I.A.A.

HOUSES AND LANDS.

DOCKRELL LIMITED.

Sackville Street, Lower (vicinity) —TO BE LET, at £250 per annum, inclusive, or Sold. Excellent Premises, suitable for Wholesale Trade, comprising shop, warehouse, and splendid basement and offices. The position is most central, being on the quay, and convenient to the shipping and railway. Seen on orders from Dockrell Limited Agents, Dublin.

Glenageary, 3 Acres — DETACHED, NON - BASEMENT RESIDENCE FOR SALE, enjoying lovely views Dublin Bay, Howth, etc. Three reception, 6 bedrooms, dressingroom, bathroom, servant's room, motor garage, tennis court, vinery. Held for 95 years from 1923 at £34 3/6. Price, with Possession, only £2,200. Apply to Dockrell, Limited, South Great George's street.

Timber, Ironmongery, & Clay Goods Business FOR SALE, together with the Interest in the Lease. The premises consist of a large Yard, about 270 feet deep by 46 feet wide, in Upper Kevin street. Held free of rent as to one portion and subject to only £15 per annum for 250 years for the remainder. Front and rear entrances. Admirably adapted for the business carried on or any other business requiring space. There is an office, jolted shed 200ft. long, stabling and caretaker's cottage.

DOCKRELL LIMITED,
STH. GT. GEORGE'S STREET.

SPRINGMOUNT, SHANKILL.—For Sale by Private Treaty, charming Detached Non-basement Residence, standing on about 3 Acres of well-fenced and watered land. The property, which is about 2 miles from Bray or Shankill Railway Stations, is held for a term of 99 years from the 25th March, 1866, subject to the adjusted rent of £39 6/6. Poor Law Valuation—Buildings £24 10/-, Land £13 10/-. The house, which is well laid out, contains 3 reception rooms, 5 bedrooms, kitchen, bathroom (h. and c.), pantries; Vartry water laid on; Out-offices, Gate Lodge, good Garden and Tennis Court. Further particulars from P. J. BYRNE and SONS, Auctioneers, Bray.

FOR SALE.
DETACHED RESIDENCE,
STANDING IN WELL PLANTED GROUNDS.
Choice elevated site overlooking Belfast Lough (City trams pass gate).
Accommodation—3 reception, 5 bedrooms, dressingroom, bathroom, kitchen, scullery, two pantries. Ground about six acres, free of rent. Apply
J. ALFRED McAULEY,
12 ARTHUR STREET, BELFAST.

DRAPERY BUSINESS FOR SALE.

GOING CONCERN, WITH IMMEDIATE POSSESSION,
SOUTH GREAT GEORGE'S STREET (Vicinity)
Stock, Fixtures, Fittings, Goodwill, etc. Rent only £1 weekly. Lease. Price £600 to prompt purchaser.
J. RYAN & SONS,
Auctioneers,
40 LOWER ORMOND QUAY.
'Phone—801.

Auctioneers will greatly oblige by posting on Wednesday all Advertisements they require inserted in Saturday's issue of the "Irish Times."
THE MANAGER.

BUSINESS, BUSINESS PREMISES, LANDS, ETC.
SALE AND WANTED.

TYPEWRITING BUSINESS FOR SALE as a Going Concern, centre of city; doing first class business; owner leaving town. For particulars apply Box 243, Lynch's Advertising Service, D'Olier Chambers, Dublin. 11 D

A SECOND Floor Office to Let, electric light.—19 St. Andrew street. T

AT 19 and 21 Lower Bridge street—Newly built Business Premises, with possession to purchasers; spacious accommodation over same; also large rear suitable for extensive stores; ground rent £15 each, lease 270 years.—MacArthur's Auction, Friday, 21st November. 8 D

DAME street (60)—For Sale, large spacious Shop and House, clear possession, to be sold at reduced price. James Allen and Son, 75 Mid. Abbey street. 11 E

GARAGE, six cars, cement, water, electric light, loft, Caretaker, 7 Upper Pembroke street. 7 C

GARAGE, Store, Workshop to Let, good entrance, water, concrete.—5 Harcourt street. 10 E

LARGE Rooms to Let for Whist Drives, Smoking Concerts, Meetings, etc.—Broadway Soda Fountain, 8 Lower O'Connell street. 26 15

LARGE Building, near South Quays, to Let, suitable for Stores. Address "Z 3642, Stores," this office. T

OFFICE Flat to Let, 6 Lower Abbey street. Apply Corrigan and Wilson, 13 Sackville place. 7 C

OFFICE to Let. Apply 18 Crow street. 8 D

OFFICES—Two to Let, first floor Nassau street; ad. C 826, this office. 10 E

RABBITS, Rabbits—Wanted, any quantity clean trapped stuff; highest market prices guaranteed; hampers supplied; Irish trade references furnished.—Fred Blackburn, Wholesale Market, Dewsbury. X

SUPERIOR Offices, electric light, basement; storage if required.—5 North Wall. T

SHOP for Sale—Having acquired a long lease for the sites of two Shops in a rising locality, North side of city, owner would be glad to find purchaser of one, which would be built according to order. Address "Z 4092, Shop," this office.

TO Let, two Top Front Offices (communicating).—4 Nassau street. 7 C

TO be Let, a very fine House, suitable for Offices, Hotel, or Warerooms, close to Shelbourne Hotel. Apply G. M. Meares, 16 Molesworth street. 7 C

TO Let, Offices in Kildare street, close to Stephen's Green; electric light, etc. Apply to G. M. Meares, 16 Molesworth street. 7 C

TO Let, large Garage, Yard, and living accommodation, electric light, water, good entrance, South side. Address "Z 4088, Garage," this office. 11 F

UNITY Building, Sackville street—Fine Suites Offices, second, fourth floors; elevator; large Basement, direct entrance from street; ground floor Office to Let; reasonable rents; small rates. Apply Mr. Matheson, first floor. 24 29

WELL built Garage to Let, 34 Ashdale road, Terenure, concrete floor; 10/- weekly. 7 C

WANTED, two Rooms in city (if possible adjoining) for fortnightly meetings (Thursdays), from 7 to 10.30 p.m. Reply, giving full particulars, terms, etc., C 721, this office. 9 D

WANTED to Rent, nice small Shop on North side (Phibsborough or Drumcondra preferred); rent about £60.—O 687, this office. 8 D

WANTED, small Shop and Living Apartments, city or suburbs, or would take Going Concern; state rent and particulars.—E. F., c/o Corrigan and Co., 4 Grafton street. 10 C

WANTED, to purchase or rent, Dairy, or Dairy and Grocery combined; must be in good locality; state full particulars.—O 797, this office. 10 C

WANTED, large Dry Store, in central part of city. Address "Z 4022, Store," this office. 10 D

WANTED, temporary, to rent, Kitchen or Cellar as a store; must be in the city, near O'Connell street if possible.—O 784, this office. 10 E

19 AND 21 Lower Bridge street—Shops and House, also extensive rear; vacant possession to purchaser; ground rent £16 each, lease 270 years.—MacArthur's Auction, Friday, 21st November. 8 D

144 FRANCIS street, corner Thomas street—Large new Building, suit two Shops, Showrooms, or Factory; four floors. 140 Abbey street—Very large Shop, three windows, suit Wholesale.—19 Capel street. 7 C

HOUSES AND LANDS FOR SALE.

A SMALL Farm of 31 Acres with moderate sized House for Sale in County Kildare; excellent land, and only three-quarters of an hour's run from Dublin. For particulars apply O 668, this office. 7 C

AUCTION, Thursday next—Remunerative Investments. Sale, attractive Cottage Property, Geraldine street, Hyacinth street, Mabel street, Elizabeth street, all in good class residential neighbourhoods.—Battersby, Auctioneers. 7 C

AUCTION, Thursday next—5 Osborne Villas, Terenure (possession), modern, non basement, on tram line.—Battersby, Auctioneers, Westmoreland street. 7 C

AT 23 Everton terrace, Old Cabra road, N.C.R.; vacant possession; six apartments, bath; ground rent £5, lease 200 years.—MacArthur's Auction, Friday, 21st November. 8 D

AT 23 Everton terrace, Old Cabra road, N.C.R.; vacant possession; modern Residence, six apartments, bath; all modern improvements; ground rent £5, lease 200 years.—MacArthur's Auction, Friday, 21st November. 8 D

AT 5 Brighton avenue, Charlemont road, Clontarf; vacant possession—Will be Sold by Auction on Friday, 21st November.—MacArthur and Co., Auctioneers, 79 Talbot street. 8 D

AT Donnybrook—Modern House, possession; every accommodation, garage; vacant possession; price £1,000. Keys with MacArthur's. 8 D

AT Clontarf—Modern House, possession; price £900. Orders to view from MacArthur's. 8 D

AT Phibsborough—Modern House, possession; five apartments, bath; price £850. Keys with MacArthur's. 8 D

ATTRACTIVE Detached Houses, with land attached—Glenageary, 1 acre; Milltown, 3 acres; Clontarf, 2 acres; Donnybrook, 7 acres; Foxrock, 5 acres. Particulars, Etchingham and Co., 7 Lower Pembroke street. 10 E

AT Rathgar—Modern non-basement House (front garage), on favourite road. Particulars, Etchingham and Co., 7 Lower Pembroke street. 10 E

AT Northumberland road—Superior House for immediate Sale. Particulars, Etchingham and Co., 7 Lower Pembroke street. 10 E

AT Rathmines—Compact House, £750. Edenvale road, 5 bedrooms, £1,100. Particulars, Etchingham and Co. 7 Lower Pembroke street. 10 E

A COMPACT Farm, Co. Dublin—Good Residence, large Out-offices, convenient to Cattle Market; 41 Acres free of rent.—Barron and Son, Auctioneers, 13 Lower Ormond quay.

BRAY—Three New Brighton terrace; vacant possession; garden (front and rear); bath (h. and c.), electric light; lease 900 years to run, yearly rent £4; price £900.—O 732, this office. 11 F

BRAY, immediate possession, standing on over 2 acres—Gentleman's Residence, containing 2 reception, 4 bedrooms, bathroom, h. and c.; garage; perfect condition. Apply Greene, 98 St. Lawrence road, Clontarf.

COWPER Gardens—Verulam for Sale (possession), built by owner, free for ever; open views; lounge, two reception, eight bedrooms, verandah, garage, bath (hot and cold), electric light, every modern convenience; price £2,450. Seen any week day from 3 p.m. 9 8

DUNDRUM, 1 Acre, detached, £900, £1,500; Greystones, £1,750; Bray, £1,350.—Arthur Jones, Son, Greystones. 11 F

FOR Private Sale, Rathmines, House, 8 apartments, bath, electric light; garden front and rear; long lease; free of rent; price £1,250; possession.—O 794, this office. 11 F

FOR Sale, vacant possession—Private Residence, Rathgar; 2 reception rooms, 3 bedrooms, breakfast room, bath (h. and c.), kitchen (close range), maid's room; electric light, telephone, motor garage to hold 3 cars; good garden front and rear; ground rent £6. Lease 300 years. P.L.V. £30. Price £1,100. Apply, Merville, Esplanade, Bray. 11 F

FOR Sale, No. 12 Brighton square, Rathgar; low valuation; small ground rent. 11 F

FOR Sale, handsome detached Residence, Sandycove. For particulars apply Boag, House and Estate Agent, 24 Main street, Blackrock.

FOR Sale or to Let (by private treaty), Knock District of Belfast, "Sandiacre," Ballyhackamore; 3 rec., 6 bed, conservatory, garage, garden; excellent professional residence. Particulars at house. 11 X

HOUSE for Sale, four bedrooms, three reception, garden, electric light; Ranelagh; £1,500.—O 775, this office. 10 E

LARGE House, in good repair, free of rent, Lower Baggot street, £350 or highest offer.—O 929, this office. 11 D

LEICESTERSHIRE, Northamptonshire, Shropshire, richest Grazing Counties—Several superior Pig and Poultry Farms, 9 to 25 acres; several prime Fattening Farms, 85 to 182 acres; low prices, nearly whole purchase money remaining out.—J. Hunter-Hall, Globe Chambers, Quayside, Newcastle-upon-Tyne. X

PHIBSBOROUGH—On tram line, attractive semi-detached non-basement Residence, in perfect order; immediate possession; hot bath, garden, side entrance; long lease; head rent £4; price £1,500; seen only by appointment; suit professional man. Apply Hasler and Co., Auctioneers, Blackrock. 10 E

PHIBSBOROUGH (possession)—A compact House, conveniently situated, close to tram, fine open situation; 6 apartments, bath (h. and c.); price £735.—Battersby, Westmoreland street. 11 E

PEMBROKE road—For Sale, fully Furnished, bright eight roomed Residence; hot bath, gas cooker, electric light throughout; garage and gardens; price (ready for occupation) £1,850. Key, Corrigan and Co., 4 Grafton street.

RESIDENTIAL House for Sale, with or without Furniture, best part of Leeson street; long term years; low head rent. Private treaty only.—O 821, this office. 10 X

SPLENDIDLY situated House, with every convenience, acre of land attached, free for ever of all rent, in town, County Wicklow, beside train and churches, to be Sold by Private Treaty. Apply 582 N.C. road, Dublin. 11 F

5 BRIGHTON avenue, Charlemont road, Clontarf; vacant possession to purchaser—Neat House, five apartments.—MacArthur's Auction, Friday, 21st November. 8 D

5 BRIGHTON avenue, Clontarf—vacant possession; neat, compact House, five apartments, garden; ground rent £3 10/-, lease 225 years.—MacArthur's Auction, Friday, 21st November. 8 D

23 EVERTON terrace, Old Cabra road, will be Sold by Auction on Friday, 21st November, with vacant possession to purchaser.—MacArthur and Co., Auctioneers, 79 Talbot street. 8 D

33, 34, 35 PRUSSIA street—Auction on premises November 20th, at 3.30 sharp. All in possession. Commodious premises, close to Cattle Markets. Further particulars, Battersby and Co., Auctioneers, Westmoreland street. 7 C

£700 (VACANT Possession), Rathmines; seven apartments, bathroom, etc. Apply Prim Bros., 21 Dawson street. 11 D

£1,000—FOR Sale, with immediate possession, 13 Shanganagh terrace, Killiney; house in good repair; 2 reception, 5 bedrooms, kitchen, pantry, bathroom, 2 w.c.'s, non basement, hot and cold water in bedrooms, gas fires and lighting; garage; ground rent £6 p.a. Inspected appointment only. Apply Owner. 8 C

HOUSES TO LET.

AN attractive Unfurnished Flat to Let, absolutely self contained and newly decorated, electric light, kitchen with gas cooker, bathroom with geyser, own hall door. Apply Housekeeper, The Mansions, Lower Baggot street, between 3 and 5 daily. 10 O

BALLSBRIDGE District—£100 plus rates, £40; premium, £300 for improvements; 5 bedrooms; possession February.—Arthur Jones, Son, Auctioneers, Greystones. 11 F

FURNISHED House to Let for six months at Sandymount, seven rooms, electric light, hot bath; garden, ten run.—O 841, Irish Times Branch Office, Baggot street, Bridge.

HOUSE to Let, or Half House, twenty minutes city, Park side.—C 304, this office. 11 E

SEMI-DETACHED House to Let, Rathmines; 2 reception, 4 bedrooms, bath (h. and c.), garden front and rear; rent £72, plus taxes.—O 796, this office. 10 O

WELL Furnished Flat, Wellington road, two bedrooms, sittingroom, kitchen, pantry, exclusive bathroom; electric light, telephone; rent 10 guineas monthly to careful tenant. Apply Prim Bros., 21 Dawson street. 11 D

HOUSES WANTED.

CIVIL Servant, Pensioner, wants Unfurnished House to rent, city or county.—O 447, this office. 8 T

WANTED, Unfurnished House to Rent, in Dublin, about £90 per annum.—O 641, this office. 7 O

WANTED, House, between Pembroke and Dalkey, convenient to tram. Reply, giving full particulars, time price expected, O 855, this office. 10 O

WANTED for year by Sandymount and Dalkey, small Furnished House, or near Park Gates; rent moderate.—O 950, this office. 10 F

WANTED, small House immediately; state rent, and when it can be seen.—O 840, this office. 11 F

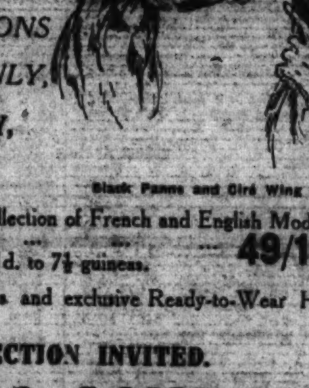

Forrest's Great Millinery Sale

SEE WINDOWS.

Special Offer of Model Millinery.

SWEEPING REDUCTIONS FOR THREE DAYS ONLY,

WEDNESDAY, THURSDAY, FRIDAY

Black Panne and Ciré Wing Mount.

We will offer our entire collection of French and English Models, also "Glenster" Hats, at ... ... 49/11 To Clear. Usual Prices from £3 19s. 11d. to 7½ guineas.

A big selection of Fur Felts and exclusive Ready-to-Wear Hats, including the "Ecce" Hats.

AN INSPECTION INVITED.

FORREST & SONS, Ltd.,
GRAFTON STREET AND WICKLOW STREET, DUBLIN.

CONTRACTS.

GREAT SOUTHERN & WESTERN RAILWAY (IRELAND).
CONTRACTS, 1925.

The Directors of the Great Southern and Western Railway Company are prepared to receive Tenders for the supply of the undermentioned Stores for six months commencing 1st January, 1925:

	No. of Form.		No. of Form.
Acid, Sulphuric	30	Glass and China Sundries	27a
Asbestos Sheeting, &c.	40	Hardware (Sundry)	17
Baskets	10	India Rubber Goods	9a
Bolts, Nuts and Rivets	15	Implements (Sundry)	21
Brooms and Brushes	13	Iron Tubes and Fittings	29
Brass Fittings for Carriages	18	Leather and Leather Goods	12
Brass Fittings for Water	26a	Locks and Keys	19
Brass Fittings for Gas	26a	Mantles for Gas	26c
Canvas and Sacks	6	Mats, Fibre	10
Canvas for Wagon Tarpaulins	6a	Nails	31
Castings, Mall. Iron	11	Nuts, Hex, Black and Bright	15a
Carriage Laces	7a	Packings	40
Cloth for Carriages	7c	Plumbago	41
Clothing, I.R., proofed	9a	Railway Fastenings	16
Coach Screws and Washers	15	Rain Water Pipes and Gutters	25
Colours	2	Ropes, Twine and Flax	4
Corks	39	Soaps	30
Cotton Waste	5a	Sewer Pipes, Plaster of Paris, &c.	32
Crucibles	41	Shovels, Spades, &c.	21a
Drysalteries	3	Sponge Cloths	8
Emery and Glass Cloth, &c.	28	Signal Wire Pulleys	11
Files and Tool steel	20	Screws and Split Pins	14
Fire Bricks and Clay	33	Tin Plates	22
Foundry Requisites	42	Waste	5a
Galvanised Sheets, Buckets, &c.	23	Waterproof Clothing	9a
Grates, Stoves	24	Wicks	5
Grindstones	28	Wire, Fence and Signal	30a
Glass, Sheet and Plate	27a	Wirework	30a

Forms of Tender can be obtained on PAYMENT of 6d. each from the STORES SUPERINTENDENT, GENERAL STORES DEPARTMENT, G.S. & W.R., INCHICORE, DUBLIN. Applications for Forms by Post must be accompanied by Postal Order. STAMPS CANNOT BE ACCEPTED. All inquiries for information should be also directed to the Stores Superintendent.

Patterns may be inspected at the General Stores Department on and after the 14th inst. between the hours of 10 a.m. and 4 p.m. (except on Saturdays).

Tenders must be enclosed in the special envelope supplied for the purpose with each Schedule, and must be posted so as to be with the undersigned before 10.0 a.m. on Tuesday, 25th November, 1924.

The Directors will not consider any Tender unless it is furnished on the Company's Form, and do not bind themselves to accept the lowest or any tender.

By Order,
C. E. RILEY, Secretary.
Kingsbridge Terminus, Dublin.
November, 1924.

CONTRACTS.

GREAT SOUTHERN & WESTERN RAILWAY.
FIDDOWN STATION BUILDINGS

The Directors of the Great Southern and Western Railway are prepared to receive Tenders for the Rebuilding of Fiddown Station buildings, Co. Kilkenny.

Drawings can be seen on and after 12th inst. at the Offices of the Chief Engineer, Inchicore, Dublin; or of the District Engineer, Limerick, from whom copies of the specification, schedule of prices, and drawings can be obtained.

A charge of one guinea will be made for the specification and drawings, which will be returnable on receipt of a bona-fide tender, accompanied by drawings, and schedule fully priced.

Tenders, endorsed on the outside "Rebuilding of Fiddown Station Buildings," should be forwarded so as to reach the undersigned not later than 10 a.m. on the 26th inst.

The Directors do not bind themselves to accept the lowest or any tender.

C. E. RILEY, Secretary.
Kingsbridge Terminus, Dublin.
7th November, 1924.

RATHDOWN NO. 1 RURAL DISTRICT COUNCIL.

TENDERS FOR EXTENSION OF SEWER, &c., WANTED.

The above Council will, at their meeting on Saturday, 15th November, 1924, be prepared to receive and consider Tenders for the following Works, namely:—

57 yards of 9" sewer with 2 man holes chambers at Cornel's Court, and also 422 feet of 1" Vartry lead pipe, and 55 feet of 1" Vartry lead pipe laid complete with ferrule, stopcocks, and erection of fountain. All according to specification and plans, to be seen at the Office of P. H. McCarthy, Esq., M.Inst., C.E., B.E., 25 Lower Leeson street, Dublin, or at the Office of the undersigned.

Tenders to reach me on or before 1 o'clock p.m. on Saturday, 15th inst.

The Council does not bind itself to accept the lowest or any Tender.

By Order,
PATRICK CUNNIAM,
Clerk of the Council.
Clerk's Office, Loughlinstown,
10th November, 1924. G.A.A.

(CONTINUED FROM PAGE 2.)

DOGS.

ARBOURFIELD Kennels, Dundrum, Dublin—Bulldogs and Puppies, winners, champion pedigrees; bargain prices or exchange Sealyham or Retriever Bitches; no rubbish wanted.

BLACK Setter Dog, 19 months, £7 10/-; Red and White do., 6 months, £5.—Hewson, Listowel. 10 C

BEAUTIFUL Setters, four months, champion pedigree, sables, blacks. Address "Z 4044, Pedigree," this office. 10 C

BLACK Cocker Spaniel, one white spot, female, nine months; £2.—17 Albert road, Sandycove, Kingstown.

CHAMPION bred Smooth Fox Terriers, dogs, three months; price £3; approval.—Lucas, Rosscrea. 11 F

FOR Sale, owner going abroad, Irish Water Spaniel Bitch, trained, champion pedigree; also good working Cocker; good country home only.—MacDermott, Valclose, Enniskerry. 5 D

FOR Sale, Pedigree Wire Haired Fox Terrier Pups, sire Dick the Dancer; price moderate.—O 870, this office. 11 D

FOR Sale, well bred Irish Terrier (Red), good ratter and watch; price £5 5/-. Address "Z 4079, Terrier," this office.

GREAT Dane—Magnificent Brindle Male Puppy, three months, champion pedigree. Particulars, Powell, Drumcondra, Cavan.

IRISH Water Spaniel Puppies for Sale, three months old.—Woods, 77 Aungier street. 10 E

KERRY Blue Pups, ten months old; good pedigrees; reasonable price.—Moore, Gannonspur, Lusk, Dublin. 11 D

PRIZE Bred Wire Fox Terrier for Sale; cheap to good home.—O 934, this office. 11 F

SALE, Pedigree Wire Fox-Terrier Pups, 8 weeks old.—J. Kilbride, Mitchelstown. 7 O

TWO Black Cocker Bitch Puppies, eight weeks, pedigree, bred from workers; price reasonable.—Mason, Leixlip, Rush, Co. Dublin.

TO Cure Dogs' Skin Disease you must get Gibson's Veterinary Ointment; of chemists 2/6, or post free, Gibson, 14A, Clare lane, Dublin. 15 X

WANTED, Trained Cocker Dog.—Farrell, Glasnevin, Clonee. 10 E

WELL Bred Pekingese for Sale, female, cheap to good home.—95 Marlborough road, Donnybrook.

3 NICE Yorkshire Terriers, Puppies, age 4½ months, good pedigree, price £3 10/- each. Apply 3 Bloomfield Park, South Circular road.

STABLING AND GRAZING.

CATTLE Grazing, 15 acres, Hermitage, Dundrum; water and shelter, 5th April, 1925.—O 812, this office. 10 E

CONCERNS FARMERS

To-morrow's "Irish Times" will contain the special Agricultural Page, which appears fortnightly on alternate Thursdays. Do not miss its articles, information and items. They concern—often vitally—every farmer and agriculturist.

LINGERIE BARGAINS

Walpoles White Sale.

Enough Bargains to cause any woman's heart to flutter with both delight and excitement; as a call at Walpoles will speedily prove. Call now and secure your bargain.

"Muriel."
A JAP SPUN NIGHTGOWN.
Trimmed lace and insertion, in the following colours: Pink, Ivory, Sky, Lemon, or Helio. Price 13/11
A really wonderful bargain.

"Daphne."
A REST GOWN.
This smart model Gown is trimmed with contrasting shades of Morocain, with a pretty coloured motif, and is remarkably good value at the Greatly Reduced Price of 90/-
COLOURS: Grey Violet, Saxe, Black, Tabac, or Fuchsia.

"Mabel."
A PRINCESS PETTICOAT.
This delightful New Model, made of Toile de Tarare, has a neat embroidered motif on the left side, and is made in the following colours: Rose, Salmon, Silver, Mauve, Yellow, or Reseda. Price, each, only 13/11

"Marion."
A JAP SPUN CAMI-KNICKER.
Trimmed good lace and veining. A very smart creation, which is made in the following colours: Ivory, Pink, Lemon, Sky, or Helio. Price, only 9/11
Really a Unique Bargain.

Carriage Paid on all Orders.

WALPOLES
WALPOLE BROTHERS LIMITED.
SUFFOLK STREET, DUBLIN

Write for Free SALE Catalogue.

HOUSES WANTED CONTINUED.

WANTED, House to Buy, about £800 to £1,100, within two miles of Nelson's Pillar; state price and number of rooms.—O 865, this office. 10 E

WANTED to Rent, Unfurnished House, neighbourhood of Dublin; 3 sitting, 5 bedrooms; some garden. Address "Z 4069, House," this office. 11 X

APARTMENTS TO LET.
DUBLIN AND DISTRICT.

APARTMENTS Agency—Lists on application; Flats, Board Residence, Furnished Apartments.—Miss White, 25 Nassau street. 7 T

ACCOMMODATION, Board, Apartments, Flats; city or suburbs; lists free. Call Nelson's, 2 North Earl street (second door from Pillar).

AT Fitzwilliam House, 6 Lower Fitzwilliam street—Central; comfortable. 26 11

AT 59 Lower Leeson street—Full Board Residence, 35/- weekly; partial 27/6; bath, electric light. 7 C

AT 3 Castlewood Park, Rathmines—Two Flats to Let, Unfurnished; quiet house, good locality. 6 3

AT 40 Harrington street—Furnished Double Bedded Room, use of sittingroom, bath. 7 C

AT 2 St. Alphonsus road, Drumcondra—Rooms, Board optional; visitors or permanent. 7 C

AT Auburn House, Herbert street—Select Board Residence; visitors or permanent. 7 C

AT 18 Herbert street—Select Apartments for gentlemen; board as desired. 7 C

ALL persons requiring Apartments or Flats apply Central Apartments Agency, 45 Henry street. 10 E

AT 55 Upper Leeson street—Well Furnished Apartments, full or partial Board. 10 F

AT 6 Gardiner's place—Apartments, partial board, moderate. 10 O

APARTMENTS—Good accommodation for visitors or permanent boarders.—3 Berkeley street. 10 O

AT 4 Upper Ely Place—Furnished Flat, five rooms, bath, electric light. 7 C

A COMFORTABLE Sittingroom and Bedroom, near trams.—19 Leinster road, Rathmines. 11 F

AT 29 Kildare street—Visitors or permanent; opposite Museum. 11 F

A COMBINED Room, electric light, 14/-, Baggot street; gentleman.—O 951, this office. 11 F

AT 7 Pembroke road, two business gentlemen can have nicely Furnished Bedroom; board as desired; moderate. 7 C

BOARD Residence—Vacancies in well kept house, Drumcondra, opposite St. Patrick's College; every convenience; partial Board, 27/6.—O 546, this office. 7 C

BEDROOM to Let, Palmerston road, suit two girls, dining out; single beds, electric light, use of large front sittingroom.—O 795, this office. 10 E

COMFORTABLE Furnished Apartments; board if required.—9 Upper Pembroke street. 10 O

CLONTARF—Two Gentlemen offered Home Comforts, private house; good cooking, bath.—O 788, this office. 10 E

COMFORTABLY Furnished Combined Room, also small Bedroom, bath, attendance.—20 Conlson avenue, Rathgar.

COMBINED Room, well Furnished; good cooking, cleanliness, hot bath; suit one or two gentlemen dining out. Seen after 6 o'clock p.m., 39 Kenilworth Park.

COMFORTABLY Furnished Bedroom and Sittingroom, use bath, gas cooker; no children; Donnybrook; 20/- weekly.—O 916, this office.

DO you want to get or Set a Flat or Furnished House? Do you want your House Sold? Apply City Service Bureau, 85 Grafton street. 11 F

FURNISHED Sittingroom, Bedroom, gas cooker, Donnybrook; 27/6.—O 619, this office. 7 C

FLATS, Self Contained, Unfurnished; newly decorated. Caretaker, 7 Upper Pembroke street. 7 C

FURNISHED Flat, two bedrooms, sittingroom, kitchen, use bath; 10 guineas monthly.—1 Upper Ely place. 10 E

FURNISHED Bedroom and Sittingroom, Combined Room, attendance, bath; moderate.—81 Palmerston road. 10 E

FLAT, Upper Mount street, bedroom, sittingroom, kitchen, bathroom and lavatory, use of garden. Apply Garland and Co., 57 Dame street. 10 D

FITZWILLIAM Square—Self-contained Top Flat, 4 rooms, geyser, £90; adults.—Etchingham and Co., 7 Lower Pembroke street. 10 E

FURNISHED Flat to Let, Rathdown road, N.C. road.—O 903, this office. 11 D

FURNISHED Combined Room, also small Bedroom; dining out.—30 Effra road, Rathmines. 11 D

FURNISHED two room Flat, gas cooker; suit business people.—104 North Circular road. 11 F

FURNISHED Bedroom, Sittingroom, Kitchenette, gas cooker.—16 Oakley road, Ranelagh. 11 D

FLAT, Furnished or partly, Rathgar; no other lodgers; Protestants.—R O 1317, Irish Times Branch Office, Rathmines.

GENTLEMAN offered very superior Apartments, partial board, Dartry road vicinity.—O 832, this office. 10 E

HALL Flat (Unfurnished), kitchenette, bath, etc.; Pembroke road. Address "Z 4085, Flat," this office. 11 F

LADY, with comfortable Flat, can accommodate another dining out; moderate. Address "Z 4039, Flat," this office. 10 O

LARGE Front Bedroom, suit two; Partial Board.—60 Rathgar road.

REALLY self contained Flats to Let, not scattered apartments, with or without central heating.—Exchange Buildings, Ltd., 6 Grafton street. 7 C

SELECT Unfurnished Flat, self contained; no children; telephone, etc.—30 Upper Mount street. 9 D

SELF Contained Flat, Unfurnished; 4 rooms, bathroom, kitchen.—124 Lower Baggot street. Seen between 11 and 12, or 3 and 4 p.m. Ring No. 1 bell.

SITTING and Bedroom, or Combined, Rathgar road.—R O 1320, Irish Times Branch Office, Rathmines.

TO Let in Bloomfield avenue, South Circular road, an Unfurnished Flat; two large rooms, with cooker on landing.—O 731, this office. 10 E

TO Let, to one Lady, two large Unfurnished Rooms; Pembroke.—O 877, this office. 11 F

TO Let, Furnished Bedroom, no attendance; Rathgar.—R O 1315, Irish Times Branch Office, Rathmines.

TO Let, Unfurnished Hall Flat, 65 Palmerston road. Seen morning hours. 11 F

TO Let, newly decorated 4 roomed Flat; kitchenette, bath.—24 Lower Fitzwilliam street.

UNFURNISHED Hall Door Flat to Let.—57 Fitzwilliam square. 11 F

VERY comfortable Home offered Protestant gentleman, Rathgar road; board as required.—R O 1311, Irish Times Branch Office, Rathmines. 5 O

WOULD lady (Protestant) share Flat with another, Highfield road, convenient to tram; out daily preferred.—R O 1308, Irish Times Branch Office, Rathmines. 10 E

WELLINGTON road—Furnished Flat; suit lady.—O 995, Irish Times Branch Office, Baggot street Bridge. 10 E

WELL Furnished Sittingroom and Bedroom, bathroom; good cooking, attendance; electric light.—10 Woodstock Parade, Sandford road, Ranelagh. 11 F

7 NORTHUMBERLAND road, Dublin—Furnished Apartments; hot bath and all conveniences. 7 C

10 FITZWILLIAM Square—Attractive Rooms, late dinner; suit gentlemen; moderate. 'Phone, 1807. 7 O

14 UPPER Mount street—Superior Furnished Drawingroom Flat; extra Bedroom; no children. 11 F

19 OAKLEY road, Ranelagh—Furnished Flat, with gas cooker, to Let. 8 D

25 SANDYMOUNT road—Apartments, well furnished, or partial board. 10 E

30 UPPER Pembroke street—Furnished self contained Flat. Inquire 16 Pembroke road. 11 F

APARTMENTS WANTED.

A FURNISHED Sittingroom and two Bedrooms Wanted, or small Flat, Ranelagh or Rathmines; references required; state terms—Desroches, Edenvale, Kilcool, Co. Wicklow. 10 O

BEDROOM, use of Sittingroom, board optional; not necessarily in town; lady. State terms.—O 801, this office. 10 E

BUSINESS Girls, Protestants, require Bedroom, use sittingroom, with board, South side.—O 874, this office. 11 D

GENTLEMAN (Protestant) requires Combined Room, about 12/- weekly, Dublin or district; use of Diningroom for meals; without other boarders preferred.—O 431, this office. 10 O

GENTLEMAN requires comfortable Bedroom and Breakfast (dining out), private house, homely family; district, Stephen's Green to Donnybrook; please state terms.—O 915, this office. 11 F

GENTLEMAN requires large, comfortable Front Bed Sittingroom, with fireplace, 10/- to 15/- weekly; food and light extra; refined, homely people, good locality, near tram; where servant kept preferred.—O 928, this office. 11 D

MARRIED Couple (Protestants) require Combined Room, no attendance; moderate; Rathmines, Rathgar. Address "Z 4023, Room," this office. 10 E

NELSON'S want Board, Apartments and Flats in every district of city and suburbs; no charge whatever for putting your name on our lists.—2 North Earl street, second door from Pillar. 68 23

RATHGAR district—Gentleman requires in nice house, Bedroom, use Sittingroom, with partial Board; where other guests preferred; terms.—O 931, this office.

TRAINED Nurse desires a Room; would share with another nurse.—O 920, this office.

£100 OFFERED Unfurnished five room Flat; bright situation, Ballsbridge, South city; widow lady.—O 906, this office. 11 F

SEASIDE AND COUNTRY.
HOUSES TO LET AND WANTED.

BLACKROCK—Advertisements for "Irish Times" received at 41 Main street up to 3.30 p.m. for following day's Paper. T

BRAY—Advertisements for "Irish Times" will be received by Miss McCann, 96 Main st., Bray. X

FURNISHED House, Glenageary, no basement, winter or longer.—"Glen," Irish Times Branch Office, Kingstown. 10 O

GREYSTONES—Wanted to rent, Unfurnished, buy, or take over present tenant's lease, medium sized House; 2 sitting, 4 bedrooms, garage; Burnaby preferred; possession March or earlier. Address "Z 4060, House," this office. 10 O

KINGSTOWN—Furnished House, adjoining golf links, three or six months; terms very moderate; ample accommodation, garage.—Thornton and Co., Agents, 40 Upper George's street, Kingstown. 10 D

KINGSTOWN—Advertisements (Prepaid) for "Irish Times" can be handed in at Smith and Barton's, 45 Lower George's street, up to 3.45 p.m. (Wednesday 1 p.m.) for publication in next day's issue. X

LUCAN—To Let, 5 Unfurnished Rooms, pump, w.c., stable, shed, half garden, £36 yearly; also 2 Fields, 11 months, £28.—Miss Leonard.

PORTMARNOCK—Furnished Cottage, three months, five rooms, moderate. Apply Mrs. McCarthy, 22 Harcourt street. 8 D

SUTTON, The Burrow—Furnished House to Let; contains three sittingrooms, four bedrooms, servant's, bath (hot and cold), garage; convenient to train and tram.—O 863, this office. 10 E

WANTED to rent, large Unfurnished House, half acre or large garden, Balbriggan, Rush, Gormanston, Naas; taken on lease for term; small fine paid; good reference.—O 540, this office. 6 D

WANTED, small Furnished House, moderate terms, for 8 months, from 1st February; vicinity of Monkstown or Killiney.—O 791, this office. 10 C

WANTED immediately, small Bungalow or Self-contained Flat; careful tenant; moderate rent; Kingstown preferred.—X 303, Irish Times Branch Office, Kingstown.

APARTMENTS TO LET AND WANTED.

BEAUTIFULLY Furnished Rooms, Monkstown, detached house, tram line; moderate.—24 Main street, Blackrock. 10 E

COMFORTABLY Furnished Apartments; good cooking, attendance; terms moderate.—13 Windsor terrace, Kingstown. 10 E

DUN Laoghaire—Bedroom, use Sittingroom, suit Gentleman dining out.—1 Martello terrace. 11 F

DUN Laoghaire, best part—Very comfortable Rooms; fire, light, good cooking and attendance. Full board from £2 2/- weekly; two or three without board equally moderate.—A 763, Irish Times Branch Office, Kingstown. 11 F

FURNISHED Flats, also Unfurnished Rooms.—14 Longford terrace, Monkstown. 11 F

FURNISHED or Unfurnished Flat, three rooms, kitchenette, hot water; bath. Reply, Stephen's Library, Dun Laoghaire. 11 F

KINGSTOWN—To Let, superior Apartments, sittingroom, one or more bedrooms; good cooking, attendance.—4 Haigh terrace. 7 C

KINGSTOWN—Comfortable Apartments at the "Blue Bird" Hotel, Crofton road; full or partial Board. 7 O

KILKENNY City—To Let for hunting season or longer period, Half of handsomely Furnished Residence, having separate entrance, and containing 2 reception rooms, 4 bedrooms, bathroom (h. and c.), lavatory, separate kitchen, with excellent close range, scullery, etc.; outhouses, stabling, garages, use of garden and pleasure grounds; accommodation for groom if required; ideal situation. Further particulars from Steel, Auctioneer and Valuer, Kilkenny. 7 C

KINGSTOWN—Quiet select Furnished Rooms, Clarinda Park; good cooking, bath.—M. M., Irish Times Branch Office, Kingstown. 10 E

MONKSTOWN—Comfortably Furnished Sitting and Bedrooms; good cooking and attendance.—11 Montpelier parade. 9 D

MONKSTOWN—Half Furnished House or Flat to Let immediately; no children; moderate.—Z 407, Irish Times Branch Office, Kingstown.

NORTHUMBERLAND avenue—Unfurnished, Self Contained Flat, four rooms, bathroom; newly decorated; electric light. Apply Croucken, 55 Upper George's street, Dun Laoghaire. 11 F

SANDYCOVE, sea front, first class Board Residence or Apartments; late dinner.—S. F., Irish Times Branch Office, Kingstown. 11 D

UNFURNISHED Flats, beautiful rooms, tram line, detached house, Blackrock, Monkstown, Kingstown, moderate. Apply Agency, 24 Main street, Blackrock.

ENGLAND, SCOTLAND, WALES, ISLE OF MAN.

DOWNS, facing sea, adjoining golf links, 6 Bed, 3 Reception Rooms, usual offices, 3 guineas week to May, summer 4 guineas.—Bell, Cliff, Roslean, Brighton. 8 D

BOARDING AND HOTELS.

ATTRACTIVE Residence—Ray's, 19 Fitzwilliam place. Terms 3 guineas, inclusive. 'Phone 4600. T

AT Pavilion House, 3 Gresham terrace, Kingstown—Comfortable Board Residence. 'Phone 171. T

AT Southern Hotel, 52 Lower Baggot street, Dublin—First class catering, cleanliness, and comfort for visitors. Residential terms moderate. Proprietress, Miss Sheehy. 26 30

AT Mayfair Hotel, 30 Lower Baggot street, Dublin—Renowned excellent cuisine; residential terms moderate. 'Phone 3677. T

DUBLIN—Fitzwilliam Hotel, 11 Upper Fitzwilliam street—Highly recommended; reduced residential terms for winter. 26 4

SOUTHPORT—The Clifton, Promenade. Largest Unlicensed Hotel, orchestra; garage. 'Phone 643. Telegrams, "Maritsa."

MISCELLANEOUS.

AT Sharpley's, Baby Linen Specialists—Ladies invited write for Catalogue Baby Linen, Accouchement, Nursery Requisites.—Nassau street, Lower Camden street, Dublin. T

AUTHORS' MSS. made Saleable, Typewritten, and Sold.—Donald Craig, Holycross, Thurles. T

A CAPITAL Idea—Fox, Otter, Badger Skins, etc., cured, dressed, preserved, dyed, made up into beautiful large Furs; moderate charges. Furs and Coats repaired, cleaned, relined, latest styles. Elbery's, Practical Manufacturing Furriers, 74 Lr. Camden st., also 18a Harcourt road, Dublin. 'Phone 51212.

ALL classes of Typewriting and Shorthand work well and expeditiously executed by Misses Watson, 85 Grafton street, Dublin. 11 F

ANSWERS and other Picture Puzzles—Solutions complete set 2/-.—Robert Lane, 154 Cornbrook street, Brooke's Bar, Manchester.

CHINA, Glass, and Delph—Wholesale lists on application.—L. Freedman, 22a Merchant's quay. 27 24

CHRISTMAS Presents, foreign goods, for Sale, for Zenana Mission; prices from 4d. up.—17 South Anne street, 11-5, except Saturday. 22 5

"CHRISTMAS"—Pulls the Strings.—You can measure a man for an Overcoat with an inch tape. And you can measure one's duty towards another with "The Golden Rule." But you can't measure "Christmas." Christmas is too big to tape. You can only look and wonder. Accept and imitate. Give Gifts. "Christmas" Pulls the Strings—We are now booking Orders for "Christmas." You can make your selection now. We have immense stocks suitable Gifts—Suits, Overcoats, Shirts, Collars, Socks, Jerseys, Pull-ons, Underwear—at money-saving prices. When you are buying an Overcoat for yourself buy another for your "Nephew." He'll like it.—"Auntie." A stylish Suit makes a lovely present. We can supply it. We'll guarantee the quality, too, at an inexpensive price. Such Gifts will always be remembered.—Leyburne Murphy, Family Clothier, Exchequer street. 8 D

CU-LO-THARE Stops Falling Hair, Cures Baldness; 27 years' success.—Rosenthal, Chemist, Merrion Row. 11 F

ELECTROLUX for Hire, 10/- two days, 20/- the week.—O 846, this office.

FILEROY Bed Socks, 2/11; Mitts, 2/11; Cardigans, 7/6; Gloves 2/6; Ladies' Hose, 1/6.—Automatic Knitting Company, 5 South King street. 7 D

HIDES and Skins—Best market, City Hide and Skin Co., 132 North King street. Write for List 20 7

HAVE you Tried the Noted Irishmen Puzzle Competition in the "Weekly Irish Times" to-day? 11 F

JAZZ, Fox Trot, etc., immediately learned, without master, instant, Self Tutor 2/-.—Munro, 12 Duke street, Dublin. 7 O

PICTURES Framed. Best and cheapest selection Frames and Mounts in town.—87 Marlborough street. 10 E

PHOTOS Enlarged, in Tone or Colour. Splendid selection of Frames; best and cheapest in town.—87 Marlborough street. 10 E

THANKSGIVING to John Evangelist, Mary Magdalen, Our Lady, Sacred Heart, to Saints at Cross Calvary, Bride of Five Wounds.—A Believer.

TEACHING as a Career—The Drudgery and the Reward—Parents and children should read the Students' Page of the "Weekly Irish Times" to-day. 11 F

THREE Letters to Read—"Round the World and Home," by Bluebird; "Dublin To-day," by the Onlooker; "London Letter," by X-Ray, in the "Weekly Irish Times" to-day. 11 F

CARPETS.

Size		Price		
7'6 x 6'0		£3	5	0
9'0 x 6'0	"	3	15	0
9'0 x 7'6	"	5	5	0
9'0 x 9'0	"	5	19	6
9'0 x 10'6	"	6	19	6
9'0 x 12'0	"	7	15	0

Rugs to suit from 15/- each.
Bedside Rugs from 5/6 each.
Cream Casement Cloth. Usual price, 3/6 yard. Selling at 1/9 yard

DOCKRELL
LIMITED, DUBLIN.

BELFAST READERS.

THE IRISH TIMES is due to arrive in Belfast at 9.10 a.m. If it is not delivered within a reasonable time please communicate with our Branch Office, 139 Royal Avenue.

TERMS OF SUBSCRIPTION TO THE IRISH TIMES
Payable in Advance
(From 1st September, 1920)

	Home and Foreign.		
Yearly	£3	18	0
Half-Yearly	1	19	0
Quarterly		19	6
Monthly		6	8

WEEKLY IRISH TIMES.

	Home and Foreign.	
Yearly	13	0
Half-Yearly	6	6
Quarterly	3	3

Post Office Orders or Cheques to be made payable to the Irish Times, Ltd.
Telephone Nos. 5036, 5037.

Printed and published by the IRISH TIMES, LIMITED, at the Offices, 31 Westmoreland street, in the Parish of St. Mark and City of Dublin.
WEDNESDAY, NOVEMBER 12, 1924.